



STATISTICAL YEAR BOOK HIMACHAL PRADESH 2023-24

**ECONOMICS & STATISTICS DEPARTMENT
HIMACHAL PRADESH**



Statistical Year Book Himachal Pradesh 2023-24

**DEPARTMENT OF ECONOMIC & STATISTICS
HIMACHAL PRADESH, SHIMLA**

PREFACE

The Statistical Year Book of Himachal Pradesh stands as a testament to our relentless efforts in gathering and presenting a vast array of data on the socio-economic aspects of our state. As this publication brought out annually by the Department of Economic & Statistics, serves as a vital tool for understanding the intricacies of State's economy.

Our team has painstakingly collected data from multiple sources, including various government departments, public sector undertakings, corporations and other official documents. As the 'Nodal Agency' for Official Statistics in Himachal Pradesh, the Department of Economic & Statistics envisions a cohesive and unified statistical system for the entire state. With 'One State One Statistics' as our guiding theme, we strive to establish a robust framework that ensures the accuracy, reliability, and accessibility of data for all stakeholders.

This publication marks a significant milestone in our pursuit of this vision. We are confident that the Statistical Year Book will serve as a vital resource for various professionals, including administrators, policy-makers, development planners, research scholars, tourists, and the general public. The information presented herein will empower them with insights and knowledge to make informed decisions, drive positive change, and contribute to the progress of Himachal Pradesh.

I am immensely grateful to all the collaborating departments, public sector undertakings, corporations and other organizations for their unwavering support and cooperation. Their willingness to share essential information has been instrumental in compiling this comprehensive repository of data.

Furthermore, I extend my heartfelt appreciation to the dedicated team of Officers and Staff in the Official Statistics Section. Their diligence, expertise, and commitment have been pivotal in gathering, verifying, and presenting the data in this publication.

As we embark on this journey towards establishing a more robust statistical system, we recognize the importance of continuous improvement. We, therefore, humbly request our esteemed readers to provide us with their valuable comments and suggestions. Your insights on quality, coverage, content, and presentation will be valuable in shaping future editions of the Statistical Year Book.

In conclusion, I express my deep gratitude to all who have contributed to this endeavor. Together, we can build a better Himachal Pradesh, where data-driven decisions and inclusive policies pave the way for prosperity and progress.

(Dr. Vinod Kumar Rana),
Economic Adviser,
Govt. of Himachal Pradesh

ABBREVIATIONS USED

Sq.Kms	..Square kilometres
%	..Percentage
M.T.	..Metric ton
Kg.	..Kilogram
KWh.	..Kilowatt hour
R.E.	..Revised Estimates
B.E.	..Budget Estimates
Km.	..Kilometre
Hect.	..Hectare
..	..Not available
-	..Nil/negligible
FR	.. first revised estimates
SR	.. second revised estimates
A	..Actual

UNITS OF MEASUREMENT

One ounce (OZ)	=28.3495grams
One pound	=0.4535924 Kilogram
One maund	=82-2/7lbs. =37.3242 Kilogram
One ton	=2240lbs. =1016.05 Kilograms
	=1.016 tonnes
One bale	=392 lbs.=177.1 kilograms approx.
One acre	=4840sq.yds.
	=0.0040468 sq.kilometre
	=0.40468 hectare
One mile	=1609.344 meters =1.609344kms
One square mile	=640 acres =2.589988 sq.kilometres
One imperial gallon	=4.54596 litres
One kilolitre	=1000 litres
One inch	=2.54 centimetres
One Square kilometre	=100 hectares
One hectare	=2.47105 acres
Two kanal	=one bigha =20 biswas
One biswa	=45 sq.yards or 37.62 sq.metres

CONTENTS		
Table		Page No.
1 GENERAL		
1.1	Himachal at a Glance.	1
1.2	Growth of State Economy.	2
1.3	Administrative divisions/sub-divisions/tehsils & sub-tehsils.	3-6
2 AREA AND POPULATION		
2.1	Growth in general population.	7
2.2	Area and population -2011 census.	7
2.3	District Wise Area -2011 Census.	8
2.4	District and tehsil/sub-tehsil wise rural and urban population.	9-16
2.5	Number of households and population- 2011 census.	17
2.6	Block-wise population-2011 census.	18-20
2.7	Population and growth rate of cities and towns- 2011census.	21-24
2.8	District-wise projected population.	25
2.9	Projected population of towns.	26-27
2.10	District-wise distribution of main workers marginal workers and non workers-2011 census.	28
2.11	District-wise distribution of population by religion- 2011 census.	29
2.12	District-wise handicapped population-2011.	30
2.13	Scheduled Castes population-2011 census.	31
2.14	Scheduled tribes population-2011 census.	31
2.15	District-wise distribution of main workers by cultivators, agricultural labourers, household industry, and other workers- 2011 census.	32
2.16	Population and sex ratio in the age group (0-6years)-2011 census.	32
2.17	Age- Group Wise Rural And Urban Population -2011 Census	33
2.18	Percentage distribution of estimated population by age group- 2020.	34
2.19	Percentage distribution of population by sex, marital status and age group-2020.	35
2.20	Rural percentage distribution of population by sex, Marital and age group -2020.	36
2.21	Urban percentage distribution of population by sex, Marital and age group -2020.	37
2.22	District-wise number of Ex-servicemen and war widows.	38
3 CLIMATE		
3.1	District-wise rainfall.	39
3.2	Maximum temperature.	40
3.3	Minimum temperature.	41

4. AGRICULTURE		
4.1	Land utilization.	42
4.2	Net irrigated area.	43
4.3	Area under principal crops.	43
4.4	Production of principal crops.	44
4.5	Agriculture wages per day.	44
4.6	Agriculture implements.	45
4.7	Consumption of fertilizers in terms of nutrients.	45
4.8	District-wise production of potato.	46
4.9	Area and production of vegetables.	46
4.10	Area under High yielding variety crops.	47
4.11	District-wise operational holdings and area 2015-16.	47
4.12	Number and area of operational holdings by size class of holdings-2015-16.	48
5 LIVESTOCK AND FISHERIES		
5.1	Livestock and poultry.	50
5.2	Veterinary aid.	51
5.3	Production of milk, wool and eggs etc.	51
5.4	Fisheries.	52
6 HORTICULTURE		
6.1	Area under fruits.	53
6.2	Production of fruits.	54
7 FORESTS		
7.1	Forest area according to legal classification.	55
7.2	Outturn and value of major forest produce.	56
7.3	Value of minor forest produce.	56
7.4	Forest Revenue.	57
8 INDUSTRY		
8.1	District-wise number of factories and workers.	58
8.2	Number of micro/small scale industrial enterprises set up (UAM filed).	58
8.3	Production, sale & export of liquor.	59
8.4	Production of rosin and turpentine.	59
8.5	Production of guns.	60
8.6	Set up of Industrial Enterprises.	60

9 MINING		
9.1	Production and value of minor minerals.	61
10 POWER		
10.1	Potential Installed by HPSEB.	62
10.2	Number of consumers by classes.	62
10.3	Energy generated and consumed.	63
11 EMPLOYMENT		
11.1	Occupational distribution of applicants and job seekers according to qualifications on live registers of employment exchanges.	64
11.2	Registration and placements done by the employment exchanges.	64
11.3	Distribution of regular Himachal Pradesh Government employees by total emoluments.	65
11.4	District wise distribution of Regular employees of Himachal Pradesh government, Local Bodies & Public Undertakings.	66
11.5	Department-wise distribution of Regular/Non-Regular employees of H.P. Government.	67-70
11.6	Himachal Pradesh Regular Government employees.	71
12 TRANSPORT AND COMMUNICATIONS		
12.1	Roads including national highways.	72
12.2	District wise road length.	73
12.3	Number of registered motor vehicles.	74
12.4	Number of post offices and letter boxes.	74
12.5	Road accidents.	75
12.6	HRTC Fleets Strength.	75
13 PANCHAYATS		
13.1	District-wise number of villages, panchayat and block panchayat samities.	76
13.2	Survey on poor families (2002-07)	77
14 EDUCATION		
14.1	Educational Institutions.	78
14.2	Teachers in educational institutions.	78
14.3	Scholars in educational institutions.	79
14.4	Number of recognized institutions.	79
14.5	Literacy rate.	80
15 MEDICAL		
15.1	Medical facilities.	81
15.2	Special medical institutions.	82
15.3	Progress of Family Planning.	82
15.4	Birth and Death Rate.	83
15.5	Achievement under Universal Immunization Programme.	83

16 PUBLIC FINANCE		
16.1	Revenue receipts.	84
16.2	Head-wise revenue receipts.	85
16.3	Expenditure on revenue account.	86
16.4	Per capita revenue and expenditure.	87
16.5	Revenue from different state taxes.	88
17 BANKING		
17.1	District-wise deposits and advances of scheduled commercial banks.	89
17.2	Kangra central co-operative bank.	90
17.3	Jogindra central co-operative bank.	90
17.4	Himachal Pradesh state co-operative bank.	91
17.5	Small Savings	91
18 CO-OPERATION		
18.1	Co-operative Movement	92
18.2	Co-operative societies, membership, working capital and loans outstanding.	93
19 POLICE AND CRIMES		
19.1	Police strength.	94
19.2	Distribution of crimes.	95
19.3	Crimes in Himachal Pradesh	96
20 PLANNING		
20.1	Plan investment in public sector.	97
20.2	Annual Development Budget	98-100
20.3	Tribal sub plan.	101
20.4	Scheduled castes sub plan.	102
21 FOOD AND SUPPLIES		
21.1	Distribution of essential commodities.	103
21.2	Number of fair price shops.	103
22 PRICES		
22.1	Consumer price index numbers for industrial workers in Himachal Pradesh.	104
23 STATE INCOME		
23.1	State domestic product and per capita income.	105
23.2	Sector-wise gross state domestic product.	105
23.3	Plan-wise growth rate of gross domestic product.	106
24 ECONOMIC CENSUS		
24.1	District wise Concentration of Establishments and workers as per Sixth Economic Census.	107
25 Tourism & Civil Aviation		
25.1	Number of Tourists visited in H.P	108
25.2	District wise Number of Tourists visited in H.P.	108
25.3	Number of Registered Hotels/Guest Houses/ Travel Agencies/ Photographers and Tourist Guides.	109

26 ALL INDIA FIGURES		
26.1	State and union territory-wise area, rural/urban & SCs/STs population, sex ratio, density and growth rate.	110-112
26.2	Number and population of villages.	113
26.3	Estimated birth and death rate.	114
26.4	Plan outlay/expenditure in Centre, State and UTs.	115
26.5	Plan Outlay/Expenditure for Public Sector by Heads of Development.	115
26.6	Index numbers of wholesale prices in India.	116
26.7	Index numbers of consumer prices for agricultural labourers.	116
26.8	Consumer price index numbers for industrial workers-All India.	117
26.9	Net National domestic product.	117
26.10	Literacy Rate, 2001 & 2011 Census.	118
26.11	Number of Districts, Sub-districts, Towns and Villages- 2011 census.	119
26.12	State wise deposits and Advances of all Scheduled Commercial Banks.	120
26.13	State wise Projected population.	121

1

GENERAL



Table No 1.1 HIMACHAL AT A GLANCE

Item	Reference Year	Unit	Particulars
Area	(2011 Census)	Sq.Kms.	55,673
Districts	”	Nos.	12
Divisions	”	Nos.	3
Sub-Divisions	(31.3.2024)	Nos.	81
Tehsils	(31.3.2024)	Nos.	113
Sub-Tehsils	(31.3.2024)	Nos.	73
Blocks	(31.3.2024)	Nos.	88
Inhabited Villages	(2011 Census)	Nos.	17,882
Towns & Cities	”	Nos.	59
Population	”	Lakh	68.65
Males	”	Lakh	34.82
Females	”	Lakh	33.83
Rural Population	”	Lakh	61.76
Urban population	”	Lakh	6.89
S C population	”	Lakh	17.29
ST population	”	Lakh	3.92
Literacy	”	Percent	82.8
Growth rate	(2001-2011 Census)	Percent	12.94
Density of Population	Persons	Lakh	123
Total No. of main workers	(2011 Census)	Lakh	20.63
Birth rate	(2020)	Per 1000	15.3
Death rate	(2020)	Per 1000	6.8
Per capita income			
At current prices	2023-24 (AE)	(₹)	2,35,199
Plan Outlay	2022-23	₹ in Crore	9523.82
Plan Outlay	2022-23	₹ in Crore	9523.83

Table No 1.2-GROWTH OF STATE ECONOMY

Sl. No.	Unit	2022-23	2023-24
1	2	3	4
1.Gross domestic product (at current)	₹ In crore	191728*	207430**
2.Per Capita income at Current Prices	(₹)	218788	235199
3. Projected Population	Lakh	78.06	
4.Apple production	'000 m.t.	672.34	506.687
5.Medical institutions	Nos.	4173	4157
6.Educational institutions			
(I) Primary#	Nos.	10550	10363
(II) Middle#	"	1876	1846
(III) High/higher & Senior Secondary#	"	2956	2947
7.Installed capacity of electricity (HPSEB)	M.W.	489	489
8. Motorable road length	Kms.	41,875	42,561

*First Revised Estimates, **Advance

Functional

**Table No 1.3- ADMINISTRATIVE DIVISIONS/SUB-DIVISIONS/
TEHSILS & SUB-TEHSILS (AS ON 31.03.2024)**

DISTRICT	SUB-DIVISIONS	TEHSILS	SUB-TEHSILS
1	2	3	4
1. Bilaspur	1. Bilaspur	1. Bilaspur	1. Namhol
	2. Ghumarwin	2. Ghumarwin	2. Bharari
	3. Jhanduta	3. Jhanduta	3. Kalol
	4. Shri Naina devi Ji	4. Shri Naina devi Ji	
Total	4	4	3
2. Chamba	1. Chamba	1. Chamba	1. Dharwala 2. Pukhari
	2. Dalhousie	2. Dalhousie	
	2. Dalhousie	2. Dalhousie	
	3. Salooni	3. Salooni	3. Bhalai 4. Telka
	4. Bhattiyat at Chowari	4. Bhattiyat 5. Sihunta	5. Kakira
	5. Barmaur	6. Brahmaur 7. Holi	
	6. Churah at Bhanjararoo	8. Chaurah Tisa	
7. Pangi	9. Pangi Kilad		
Total	7	9	5
3. Hamirpur	1. Hamirpur	1. Hamirpur 2. Bamsan at TauniDevi	1. Lambloo
	2. Sujanpur	3. Tira Sujanpur	
	3. Bhoranj	4. Bhoranj	2. Jahu
	4. Barsar	5. Barsar 6. Dhatwal Bijjari	3. Bhota
	5. Nadaun	7. Nadaun 8. Galore	4. Kangoo
Total	5	8	4

**Table No 1.3-ADMINISTRATIVE DIVISIONS/SUB-DIVISIONS/
TEHSILS & SUB-TEHSILS (AS ON 31.03.2024)**

DISTRICT	SUB-DIVISIONS	TEHSILS	SUB-TEHSILS
1	2	3	4
4. Kangra	1. Kangra	1. Kangra	1. Harchakkian
	2. Dharamsala	2. Dharamsala	
	3. Baijnath	3. Baijnath 4. Multhan	2. Chadiyar
	4. Palampur	5. Palampur	3. Punchrukhi 4. Bhawarna 5. Sulah
	5. Dehra	6. Dehra 7. Jaswan Kotla 8. Rakkar 9. Dada Siba 10. Haripur 11. Pragpur	
	6. Jawalamukhi	12. Jawalamukhi 13. Khudian	6.Majheen 7. Laghru 8. Bharoli
	7. Nurpur	14. Nurpur	9. Sadwan
	8. Jawali	15. Jawali 16. Nagrota Surian	10. Kotla
	9. Jaisinghpur	17. Jaisinghpur	11. Aalampur
	10. Fatehpur	18. Fatehpur	12. Raja Ka Talab 13. Rey
	11. Nagrota Bagwan	19. Nagrota Bagwan 20. Baroh	
	12. Shahpur	21. Shahpur	14. Drini
	13. Dheera	22. Dheera 23. Thural	
	14. Indora	24.Indora	15. Gangath 16. Thakurdwara
Total	14	24	16
5. Kinnaur	1. Nichar	1. Nichar at Bhawanagar	1.Tapri
	2. Kalpa	2. Kalpa 3. Sangla	
	3. Pooh	4. Pooh 5. Morang	2.Hangrang or Yangthang
	3	5	2
6. Kullu	1. Kullu	1. Kullu 2.Bhunter	1. Jari
	2. Banjar	3. Banjar 4. Sainj	
	3. Ani	5. Anni	
	4.Nirmand	6. Nirmand	2. Nither
	5. Manali	7. Manali	
Total	5	7	2

**Table No 1.3-ADMINISTRATIVE DIVISIONS/SUB-DIVISIONS/
TEHSILS & SUB-TEHSILS (AS ON 31.03.2024)**

DISTRICT	SUB-DIVISIONS	TEHSILS	SUB-TEHSILS
1	2	3	4
7. Lahaul & Spiti	1. Lahaul at Keylong	1. Lahaul at Keylong	
	2. Spiti at Kaza	2. Kaza at Kaza	
	3. Udaypur		1. Udaypur
Total	3	2	1
8. Mandi	1. Mandi Sadar	1. Mandi Sadar	1. Katola
	2. Kotli	2. Aut	
	3. Balah	3. Kotli	
	4. Chachiot at Gohar	4. Balah	2. Rewalsar
	5. Bali Chowki	5. Chachyot at Gohar	
	6. JoginderNagar	6. Bali Chowki	3. Thachi
	7. Dharampur	7. JoginderNagar	4. Makreri
	8. Sarkaghat	8. Lad-Bharol	
	9. SunderNagar	9. Sandhol	5. Tihra
	10. Karsog	10. Dharmapur	6. Mandap
	11. Padhar	11. Sarkaghat	7. Bhadrota at Dopi
	12. Thunag	12. Baldwara	8. Dhalwan
	13. SunderNagar	9. Dehar	
	14. Nihari		
	15. Karsog	10. Pangana	
	16. Padhar	11. Bagshad	
	17. Thunag	12. Tikkan	
		13. Chatri	
		14. Bagachanogi	
	12	17	14
9. Shimla	1. Shimla(U)	1. Shimla(U)	
	2. Shimla(R)	2. Shimla(R)	1. Dhami
	3. Theog	3. Sunni	2. Jalog
	4. Kotkhai	4. Junga	
	5. Rohru	5. Theog	3. Deha
	6. Jubbal	6. Kotkhai	4. Kalbog
	7. Dodrakawar	7. Rohru	5. Jangla
	8. Chopal	8. Chirgaon	
	9. Kupvi	9. Tikkar	6. Sawrswati Nagar
	10. Rampur	10. Jubbal	
	11. Dodrakawar		
	12. Chopal		
	13. Nerva		
	14. Kupvi		
	15. Rampur	7. Taklatch	
	16. Nankhari	8. Sarahan	
	17. Kumarsain	9. Kotgarh	
Total	11	17	9

**Table No 1.3-ADMINISTRATIVE DIVISIONS/SUB-DIVISIONS/
TEHSILS & SUB-TEHSILS (AS ON 31.03.2024)**

DISTRICT	SUB-DIVISIONS	TEHSILS	SUB-TEHSILS
1	2	3	4
10. Sirmaur	1. Nahan	1. Nahan 2. Dadahu	
	2. Paonta-Sahib	3. Paonta-Sahib	1.Majra
	3. Kafota	4. Kamrau	
	4. Shillai	5. Shillai	2. Ronhat
	5. Pachhad	6. Pachhad	3. Narag
	6. Rajgarh	7. Rajgarh	4. Pajhota at Nohari
	7. Sangrah	8. Renuka at Sangrah 9. Nohra	5. Haripurdhar
Total	7	9	5
11. Solan	1. Solan	1. Solan	
	2. Kasauli	2. Kasauli	1. Krishangarh 2. Parwanoo
	3. Arki	3. Arki	3. Dariaghat 4. Kunihar
	4. Kandaghat	4. Kandaghat	5. Mamlig
	5. Nalagarh	5. Nalagarh 6. Baddi 7. Ramshahr	6. Panjehra
Total	5	7	6
12. Una	1. Una	1. Una	1.Basdehra at Mehtapur
	2. Haroli	2. Haroli	2. Ispur 3. Dulaher
	3. Bangana	3. Bangana	4. Jhol 5. Bihru Kalan
	4. Gagret	4. Ghanari	6. Gagret at Kaloh
	5. Amb	5. Amb	7. Bharwain
Total	5	5	7



2

AREA
&
POPULATION



Table No 2.1- GROWTH IN GENERAL POPULATION

Year	Population	Decennial growth rate	Density of population	Literacy rate
1	2	3	4	5
1901	19,20,294	..	34	..
1911	18,96,944	(-)1.22	34	..
1921	19,28,206	1.65	35	..
1931	20,29,113	5.23	36	..
1941	22,63,245	11.54	41	..
1951	23,85,981	5.42	43	..
1961	28,12,463	17.87	51	21.27
1971	34,60,434	23.04	62	31.96
1981	42,80,818	23.71	77	42.48
1991	51,70,877	20.79	93	63.86
2001	60,77,900	17.54	109	76.48
2011	68,64,602	12.94	123	82.80

Source: - Census of India.

Table No 2.2 AREA AND POPULATION-2011 CENSUS

Sr. No	District	Area (Sq.Km)	Population			Density
			Total	Rural	Urban	
1	2	3	4	5	6	7
1.	Bilaspur	1,167	3,81,956	3,56,827	25,129	327
2.	Chamba	6,522	5,19,080	4,82,972	36,108	80
3.	Hamirpur	1,118	4,54,768	4,23,338	31,430	407
4.	Kangra	5,739	15,10,075	14,23,794	86,281	263
5.	Kinnaur	6,401	84,121	84,121	-	13
6.	Kullu	5,503	4,37,903	3,96,512	41,391	80
7.	Lahaul-Spiti	13,841	31,564	31,564	-	2
8.	Mandi	3,950	9,99,777	9,37,140	62,637	253
9.	Shimla	5,131	8,14,010	6,12,659	2,01,351	159
10.	Sirmaur	2,825	5,29,855	4,72,690	57,165	188
11.	Solan	1,936	5,80,320	4,78,173	1,02,147	300
12.	Una	1,540	5,21,173	4,76,260	44,913	338
H.P.		55,673	68,64,602	61,76,050	6,88,552	123

Source:-Census of India 2011.

Table No 2.3- DISTRICT WISE AREA-2011 CENSUS

Sl. No.	District	Rural	Urban	Total
1	2	3	4	5
1.	Bilaspur	1,149.47	17.53	1,167.00
2.	Chamba	6,501.26	20.74	6,522.00
3.	Hamirpur	1,106.39	11.61	1,118.00
4.	Kangra	5,691.34	47.66	5,739.00
5.	Kinnaur	6,401.00	--	6,401.00
6.	Kullu	5,485.87	17.13	5,503.00
7.	Lahaul-Spiti	13,841.00	--	13,841.00
8.	Mandi	3,922.26	27.74	3,950.00
9.	Shimla	5,075.57	55.43	5,131.00
10.	Sirmaur	2,805.88	19.12	2,825.00
11.	Solan	1,902.63	33.37	1,936.00
12.	Una	1,519.51	20.49	1,540.00
	H.P.	55,402.18	270.82	55,673.00

Source: Census of India 2011.

Table No 2.4 DISTRICT AND TEHSIL/SUB-TEHSIL WISE RURAL AND URBAN POPULATION-CENSUS 2011.

Distt./Tehsil/ Sub Tehsil	Total			Rural			Urban			Females per 000 males
	Persons	Males	Females	Persons	Males	Females	Persons	Males	Females	
1	2	3	4	5	6	7	8	9	10	11
BILASPUR	3,81,956	1,92,764	1,89,192	3,56,827	1,79,653	1,77,174	25,129	13,111	12,018	981
Ghumarwin	89,516	44,611	44,905	81,617	40,436	41,181	7,899	4,175	3,724	1,007
Bharari(ST)	45,713	22,160	23,553	45,713	22,160	23,553	0	0	0	1,063
Jandutta	91,562	46,167	45,395	89,190	44,916	44,274	2,372	1,251	1,121	983
NainaDeviji	46,684	24,267	22,417	45,480	23,622	21,858	1,204	645	559	924
Bilaspur Sadar	75,714	38,848	36,866	62,060	31,808	30,252	13,654	7,040	6,614	949
Namhol(ST)	32,767	16,711	16,056	32,767	16,711	16,056	0	0	0	961
CHAMBA	5,19,080	2,61,320	2,57,760	4,82,972	2,41,963	2,41,009	6,108	19,357	16,751	986
Pangi	18,868	9,579	9,289	18,868	9,579	9,289	0	0	0	969
Churah	78,988	40,152	38,836	78,988	40,152	38,836	0	0	0	967
Saluni	47,939	24,197	23,742	47,939	24,197	23,742	0	0	0	981
Bhallai (ST)	25,326	12,561	12,765	25,326	12,561	12,765	0	0	0	1,016
Dalhousie	46,760	24,339	22,421	36,160	17,968	18,192	10,600	6,371	4,229	921
Bhatiyat	42,967	21,550	21,417	37,392	18,535	18,857	5,575	3,015	2,560	994
Sihunta (ST)	39,871	19,634	20,237	39,871	19,634	20,237	0	0	0	1,031
Chamba	1,79,253	89,199	90,054	1,59,320	79,228	80,092	19,933	9,971	9,962	1,010
Holi (ST)	14,094	7,236	6,858	14,094	7,236	6,858	0	0	0	947
Bharmaur	25,014	12,873	12,141	25,014	12,873	12,141	0	0	0	943

Source: Census of India 2011.

Table No 2.4 DISTRICT AND TEHSIL/SUB-TEHSIL WISE RURAL AND URBAN POPULATION-CENSUS 2011.

Distt./Tehsil/ Sub Tehsil	Total			Rural			Urban			Females per 000 males	
	Persons	Males	Females	Persons	Males	Females	Persons	Males	Females		
1	2	3	4	5	6	7	8	9	10	11	
3	HAMRIPUR	4,54,768	2,17,070	2,37,698	4,23,338	2,00,748	2,22,590	31,430	16,322	15,108	1,095
	Sujanpur Tira	46,007	21,624	24,383	38,064	17,362	20,702	7,943	4,262	3,681	1,128
	Nadaun	81,089	39,445	41,644	76,659	37,179	39,480	4,430	2,266	2,164	1,056
	Galore(ST)	26,957	12,716	14,241	26,957	12,716	14,241	0	0	0	1,120
	Hamirpur	1,16,948	56,855	60,093	99,344	47,799	51,545	17,604	9,056	8,548	1,057
	Barsar	55,556	26,655	28,901	54,103	25,917	28,186	1,453	738	715	1,084
	Dhatwal (ST)	37,621	17,579	20,042	37,621	17,579	20,042	0	0	0	1,140
Bhoranj	90,590	42,196	48,394	90,590	42,196	48,394	0	0	0	1,147	
4	KANGRA	15,10,075	7,50,591	7,59,484	14,23,794	7,05,365	7,18,429	86,281	45,226	41,055	1,012
	Nurpur	1,76,525	90,074	86,451	1,66,718	84,969	81,749	9,807	5,105	4,702	960
	Indora	81,226	42,226	39,000	76,692	39,901	36,791	4,534	2,325	2,209	924
	Fatehpur	62,041	31,105	30,936	62,041	31,105	30,936	0	0	0	995
	Jawali	1,12,746	56,022	56,724	1,12,746	56,022	56,724	0	0	0	1,013
	Harchakian (ST)	13,841	6,746	7,095	13,841	6,746	7,095	0	0	0	1052

Source:-Census of India 2011.

Table No 2.4 DISTRICT AND TEHSIL/SUB-TEHSIL WISE RURAL AND URBAN POPULATION-CENSUS 2011.

Distt./Tehsil/ Sub Tehsil	Total			Rural			Urban			Females per 000 males
	Persons	Males	Females	Persons	Males	Females	Persons	Males	Females	
1	2	3	4	5	6	7	8	9	10	11
Shahapur	67,758	33,220	34,538	67,758	33,220	34,538	0	0	0	1040
Dharamsala	1,36,536	70,178	66,358	93,744	47,329	6,415	42,792	22,849	19,943	946
Kangra	97,568	49,194	48,374	88,040	44,302	43,738	9,528	4,892	4,636	983
Nagrota Bagwan	38,347	38,552	70,999	76,899	35,346	35,653	5,900	3,001	2,899	1005
Badoh	25,789	12,403	13,386	25,789	12,403	13,386	0	0	0	1079
Dehra Gopipur	1,20,783	58,552	62,231	1,15,967	56,094	59,873	4,816	2,458	2,358	1063
Jawala Mukhi	43,504	21,186	22,318	38,143	18,404	19,739	5,361	2,782	2,579	1,053
JaswanKotla	32,520	15,907	16,613	32,520	15,907	16,613	0	0	0	1,044
Rakkar	29,503	14,451	15,052	29,503	14,451	15,052	0	0	0	1,042
Khundian	38,231	18,607	19,624	38,231	18,607	19,624	0	0	0	1,055
Thural (ST)	19,287	9,034	10,253	19,287	9,034	10,253	0	0	0	1,135
Dheera (ST)	22,119	10,498	11,621	22,119	10,498	11,621	0	0	0	1,107
Jaisinghpur	61,082	27,938	33,144	61,082	27,938	33,144	0	0	0	1,186
Palampur	1,89,276	93,807	95,469	1,85,733	91,993	93,740	3,543	1,814	1,729	1,018
Baijnath	95,229	47,175	48,054	95,229	47,175	48,054	0	0	0	1,019
Multhan (ST)	7,612	3,921	3,691	7,612	3,921	3,691	0	0	0	941

Source:- Census of India 2011.

Table No 2.4 DISTRICT AND TEHSIL/SUB-TEHSIL WISE RURAL AND URBAN POPULATION-CENSUS 2011.

Distt./Tehsil/ Sub Tehsil	Total			Rural			Urban			Females per 000 males	
	Persons	Males	Females	Persons	Males	Females	Persons	Males	Females		
	1	2	3	4	5	6	7	8	9	10	11
5	KINNAUR	84,121	46,249	37,872	84,121	46,249	37,872	0	0	0	819
	Hangrang (ST)	2,390	2,269	4,659	4,659	2,390	2,269	0	0	0	949
	Pooh	8,309	4,681	3,628	8,309	4,681	3,628	0	0	0	775
	Morang	10,238	5,403	4,835	10,238	5,403	4,835	0	0	0	895
	Kalpa	19,190	10,321	8,869	19,190	10,321	8,869	0	0	0	860
	Nichar	27,683	15,463	12,220	27,683	15,463	12,220	0	0	0	791
	Sangla	14,042	7,991	6,051	14,042	7,991	6,051	0	0	0	757
6	KULLU	4,37,903	2,25,452	2,12,451	3,96,512	2,03,269	1,93,243	41,391	22,183	19,208	942
	Manali	51,661	27,710	23,951	43,565	22,993	20,572	8,096	4,717	3379	864
	Kullu	2,06,716	1,06,128	1,00,588	1,74,835	89,410	85,425	31,881	16,718	15,163	948
	Sainj (ST)	25,908	13,342	12,566	25,908	13,342	12,566	0	0	0	942
	Banjar	43,612	22,193	21,419	42,198	21,445	20,753	1,414	748	666	965
	Ani (ST)	56,917	29,077	27,840	56,917	29,077	27,840	0	0	0	957
	Nirmand	53,089	27,002	26,087	53,089	27,002	26,087	0	0	0	966
7	LAHAUL-SPITI	31,564	16,588	14,976	31,564	16,588	14,976	0	0	0	903
	Udaipur (ST)	8,889	4,482	4,407	8,889	4,482	4,407	0	0	0	983
	Lahaul	10,218	5,415	4,803	10,218	5,415	4,803	0	0	0	887
	Spiti	12,457	6,691	5,766	12,457	6,691	5,766	0	0	0	862

Source:- Census of India 2011.

Table No 2.4 DISTRICT AND TEHSIL/SUB-TEHSIL WISE RURAL AND URBAN POPULATION-CENSUS 2011.

Distt./Tehsil/ Sub Tehsil	Total			Rural			Urban			Females per 000 males
	Persons	Males	Females	Persons	Males	Females	Persons	Males	Females	
1	2	3	4	5	6	7	8	9	10	11
MANDI	9,99,777	4,98,065	5,01,712	9,37,140	4,66,050	4,71,090	62,637	32,015	30,622	1,007
Padhar	49,357	24,963	24,394	49,357	24,963	24,394	0	0	0	997
Jogindernagar	84,470	41,245	43,225	79,135	38,538	40,597	5,335	2,707	2,628	1,048
Lad Bharol	25,832	11,649	14,183	25,832	11,649	14,183	0	0	0	1,218
Sandhol (ST)	16,925	8,067	8,858	16,925	8,067	8,858	0	0	0	1,098
Dharmpur(ST)	34,777	16,550	18,227	34,777	16,550	18,227	0	0	0	1,101
Kotli (ST)	25,860	12,464	13,396	25,860	12,464	13,396	0	0	0	1,075
Sarkaghat	64,269	31,222	33047	59,554	28,700	30,854	4,715	2,522	2,193	1,058
Bhadrota (ST)	21,542	10,705	10,837	21,542	10,705	10,837	0	0	0	1,012
Baldwara	43,811	21,444	22,367	43,811	21,444	22,367	0	0	0	1,043
Sundernagar	1,11,351	56,437	55,914	87,007	43,976	43,031	24,344	12,461	11,883	973
Mandi	2,16,051	1,08,763	1,07,288	1,87,808	94,438	93,370	28,243	14,325	13,918	986
Aut (ST)	30,893	15,641	15,252	30,893	15,641	15,252	0	0	0	975
Bali Chowki (ST)	37,913	19,389	18,524	37,913	19,389	18,524	0	0	0	955
Thunag	50,308	25,461	24,847	50,308	25,461	24,847	0	0	0	976
Chachyot	57,723	28,892	28,831	57,723	28,892	28,831	0	0	0	998
Nihri (ST)	35,569	18,051	17,518	35,569	18,051	17,518	0	0	0	970
Karsog	93,126	47,122	46,004	93,126	47,122	46,004	0	0	0	976

Source:- Census of India 2011.

Table No 2.4 DISTRICT AND TEHSIL/SUB-TEHSIL WISE RURAL AND URBAN POPULATION-CENSUS 2011.

Distt./Tehsil/ Sub Tehsil	Total			Rural			Urban			Females per 000 males
	Persons	Males	Females	Persons	Males	Females	Persons	Males	Females	
1	2	3	4	5	6	7	8	9	10	11
SHIMLA	8,14,010	4,25,039	3,88,971	6,12,659	3,14,295	2,98,364	2,01,351	1,10,744	90,607	915
Rampur	77,542	40,683	36,859	67,232	35,100	32,132	10,310	5,583	4,727	906
Nankhari(ST)	26,238	13,292	12,946	26,238	13,292	12,946	0	0	0	974
Kumarsain	43,062	21,888	21,174	42,161	21,354	20,807	901	534	367	967
Sunni	35,379	17,682	17,697	32,788	16,281	16,507	2,591	1,401	1,190	1,001
Shimla I	84,382	44,022	40,360	82,320	42,588	39,732	2,062	1,434	628	917
Shimla (U)	1,69,578	93,152	76,426	0	0	0	1,69,578	93,152	76,426	820
Junga (ST)	13,398	6,834	6,564	13,398	6,834	6,564	0	0	0	960
Theog	84,684	43,219	41,465	80,331	40,991	39,340	4,353	2,228	2,125	959
Chopal	31,118	16,008	15,110	29,267	14,976	14,291	1,851	1,032	819	944
Cheta(ST)	19,460	10,094	9,366	19,460	10,094	9,366	0	0	0	928
Nerwa (ST)	36,517	18,751	17,766	36,517	18,751	17,766	0	0	0	947
Jubbhal	37,637	19,344	18,293	35,997	18,414	17,583	1,640	930	710	946
Kotkhai	39,205	20,095	19,110	38,015	19,404	18,611	1,190	691	499	951
Tikkar (ST)	13,806	7,202	6,604	13,806	7,202	6,604	0	0	0	917
Rohru	49,490	25,607	23,883	42,615	21,848	20,767	6,875	3,759	3,116	933
Chirgaon	46,142	23,839	22,303	46,142	23,839	22,303	0	0	0	936
DodraKwar	6,372	3,327	3,045	6,372	3,327	3,045	0	0	0	915

Source:- Census of India 2011.

Table No 2.4 DISTRICT AND TEHSIL/SUB-TEHSIL WISE RURAL AND URBAN POPULATION-CENSUS 2011.

Distt./Tehsil/ Sub Tehsil	Total			Rural			Urban			Females per 000 males	
	Persons	Males	Females	Persons	Males	Females	Persons	Males	Females		
	1	2	3	4	5	6	7	8	9	10	11
10	SIRMAUR	5,29,855	2,76,289	2,53,566	4,72,690	2,46,175	2,26,515	57,165	30,114	27,051	918
	Rajgarh	48,999	25,223	23,776	45,916	23,599	22,317	3,083	1,624	1,459	943
	Nohra(ST)	23,022	11,730	11,292	23,022	11,730	11,292	0	0	0	963
	Pachhad	53,800	27,912	25,888	53,800	27,912	25,888	0	0	0	927
	Renuka	47,388	24,221	23,167	47,388	24,221	23,167	0	0	0	956
	Dadahu(ST)	17,403	8,870	8,533	17,403	8,870	8,533	0	0	0	962
	Nahan	84,149	44,077	40,072	55,250	28,852	26,398	28,899	15,225	13,674	909
	Poanta Sahib	1,57,799	83,015	74,784	1,32,616	69,750	62,866	25,183	13,265	11,918	901
	Kamrau (ST)	37,066	19,400	17,666	37,066	19,400	17,666	0	0	0	911
	Shilai	36,905	19,403	17,502	36,905	19,403	17,502	0	0	0	902
	Ronhat (ST)	23,324	12,438	10,886	23,324	12,438	10,886	0	0	0	875

Source:- Census of India 2011.

Table No 2.4 DISTRICT AND TEHSIL/SUB-TEHSIL WISE RURAL AND URBAN POPULATION-CENSUS 2011.

Distt./Tehsil/ Sub Tehsil	Total			Rural			Urban			Females per 000 males	
	Persons	Males	Females	Persons	Males	Females	Persons	Males	Females		
11	SOLAN	5,80,320	3,08,754	2,71,566	4,78,173	2,49,736	2,28,437	1,02,147	59,018	43,129	880
	Arki	56,908	28,363	28,545	53,868	26,831	27,037	3,040	1,532	1,508	1,006
	Darlaghat (ST)	36,763	19,123	17,640	36,763	19,123	17,640	0	0	0	922
	Ramshahr(ST)	32,594	16,601	15,993	32,594	16,601	15,993	0	0	0	963
	Nalagarh	1,14,211	60,396	53,815	1,03,503	54,657	48,846	10,708	5,739	4,969	891
	Baddi	90,942	52,308	38,634	61,031	32,976	28,055	29,911	19,332	10,579	739
	Krishangarh (ST)	24,511	12,400	12,111	24,511	12,400	12,111	0	0	0	977
	Kasauli	67,264	37,238	30,026	54,621	29,911	24,710	12,643	7,327	5,316	806
	Solan	1,16,598	61,368	55,230	70,753	36,280	34,473	45,845	25,088	20,757	900
Kandaghat	40,529	20,957	19,572	40,529	20,957	19,572	0	0	0	934	
12	UNA	5,21,173	2,63,692	2,57,481	4,76,260	2,40,254	2,36,006	44,913	23,438	21,475	976
	Bharwain (ST)	17,847	8,997	8,850	17,847	8,997	8,850	0	0	0	984
	Amb	1,68,793	84,985	83,808	1,61,183	81,129	80,054	7,610	3,856	3,754	986
	Bangana	73,035	36,336	36,699	73,035	36,336	36,699	0	0	0	1,010
	Una	1,90,082	97,066	93,016	1,52,779	77,484	75,295	37,303	19,582	17,721	958
	Haroli	71,416	36,308	35,108	71,416	36,308	35,108	0	0	0	967
	H.P.	68,64,602	34,81,873	33,82,729	61,76,050	31,10,345	30,65,705	6,88,552	3,71,528	3,17,024	972

Source:- Census of India 2011.

Table No 2.5-NUMBER OF HOUSEHOLDS AND POPULATION -2011 CENSUS

District	Number of households			Population		
	Total	Rural	Urban	Total	Rural	Urban
1	2	3	4	5	6	7
Bilaspur	80,485	74,712	5,773	3,81,956	3,56,827	25,129
Chamba	1,02,460	94,596	7,864	5,19,080	4,82,972	36,108
Hamirpur	1,05,519	98,115	7,404	4,54,768	4,23,338	31,430
Kangra	3,38,887	3,18,379	20,508	15,10,075	14,23,794	86,281
Kinnaur	19,976	19,976	-	84,121	84,121	-
Kullu	94,807	84,358	10,449	4,37,903	3,96,512	41,391
L &S	6,674	6,674	-	31,564	31,564	-
Mandi	2,19,145	2,03,747	15,398	9,99,777	9,37,140	62,637
Shimla	1,84,362	1,29,854	54,508	8,14,010	6,12,659	2,01,351
Sirmaur	98,208	85,087	13,121	5,29,855	4,72,690	57,165
Solan	1,22,425	96,510	25,915	5,80,320	4,78,173	1,02,147
Una	1,10,332	1,00,502	9,830	5,21,173	4,76,260	44,913
Himachal Pradesh	14,83,280	13,12,510	1,70,770	68,64,602	61,76,050	6,88,552

Source: - Census of India-2011.

Table No 2.6- BLOCK-WISE POPULATION-2011-CENSUS

Sr.No.	District/Block	Population	Scheduled Castes	Scheduled Tribes
1	2	3	4	5
BILASPUR				
1.	Bilaspur Sadar	94,827	24,118	482
2.	Ghumarwin	1,02,023	24,177	1204
3.	Jhandutta	1,14,497	32,617	2,691
4.	Sri Naina Deviji	45,480	12,766	5,957
CHAMBA				
5.	Pangi	18,868	1,246	17,016
6.	Tisa	70,697	20,338	6,054
7.	Saluni	81,556	22,385	5,416
8.	Chamba	74,575	22,365	16,474
9.	Bhattiyat	1,13,423	17,616	33,617
10.	Mehla	84,745	17,125	22,214
11.	Brahmaur	39,108	4,560	32,116
HAMIRPUR				
12.	Tira Sujanpur	32,730	9,316	44
13.	Nadaun	1,00,314	21,006	910
14.	Hamirpur	45,542	10,824	559
15.	Bijhri	91,724	21,637	362
16.	Bhoranj	77,829	22,388	611
17.	Bamsan	75,199	18,370	315
Kangra				
18.	Nurpur	1,18,668	25,641	6,508
19.	Indora	1,05,351	27,940	4,248
20.	Fatehpur	1,09,948	19,681	1,546
21.	Nagrota Surian	99,101	18,284	6,291
22.	Pragpur	1,12,689	28,828	857
23.	Dehra	1,26,804	27,040	1,750
24.	Kangra	1,04,710	11,502	1,421
25.	Rait	1,04,115	24,161	11,054
26.	Nagrota Bagwan	83,005	8,395	2,023
27.	Bhawarna	91,376	18,458	15,077
28.	Lambagaon	76,469	23,541	440
29.	Bajjnath	90,374	22,472	12,468
30.	Panchrukhi	63,223	23,977	3,388
31.	Sulah	69,620	13,220	1,825
32.	Dharamsala	68,341	11,662	11,338

Source: - Economic & Statistics Department.

Table No 2.6- BLOCK-WISE POPULATION-2011-CENSUS

Sr.No.	District/Block	Population	Scheduled Castes	Scheduled Tribes
1	2	3	4	5
KINNAUR				
33.	Poo	23,206	3,105	15,338
34.	Kalpa at Reckong Peo	33,232	4,647	19,475
35.	Nichar at Bhawanagar	27,683	6,998	13,933
KULLU				
36.	Nagar	1,01,550	22,371	8,764
37.	Kullu	1,24,750	34,760	3,193
38.	Banjar	60,206	17,255	169
39.	Ani	56,917	17,242	157
40.	Nirmand	53,089	23,886	180
LAHAUL-SPITI				
41.	Lahaul at Keylong	19,107	1,699	15,163
42.	Spiti at Kaza	12,457	536	10,544
MANDI				
43.	Chautra	70,981	17,823	1,048
44.	Drang	83,343	15,727	3,627
45.	Dharpur	83,426	17,762	53
46.	Gopalpur	93,183	23,664	1,869
47.	Sundarnagar	1,04,278	38,107	1039
48.	Blah	1,14,512	49,279	1,806
49.	Mandi Sadar	1,30,049	37,461	2,124
50.	Chachyot	69,123	24,073	149
51.	Karsog	1,04,162	32,496	633
52.	Seraj	84,083	24,188	11
SHIMLA				
53.	Rampur	67,232	23,389	2,238
54.	Narkanda	42,161	12,846	187
55.	Theog	80,331	22,013	53
56.	Mashobra	86,782	25,305	359
57.	Basantpur	41,724	12,224	37
58.	Chopal	85,244	25,230	1,789
59.	Jubbai Kotkhai	74,012	18,110	218
60.	Rohru	56,421	18,060	262
61.	Chauharra	52,514	14,948	192
62.	Nankhari	26,238	7,110	64

Source: - Economic & Statistics Department.

Table No 2.6- BLOCK-WISE POPULATION-2011-CENSUS

Sr.No.	District/Block	Population	Scheduled Castes	Scheduled Tribes
1	2	3	4	5
SIRMAUR				
63.	Rajgarh	45,916	20,587	136
64.	Pachhad	53,800	20,734	96
65.	Nahan	72,653	23,007	6,467
66.	Paonta Sahib	1,69,682	36,757	4,123
67.	Sangrah	70,410	29,990	63
68.	Shalai	60,229	18,644	30
SOLAN				
69.	Kunihar	90,631	25,733	359
70.	Nalagarh	1,78,968	44,558	20,467
71.	Dharpur	96,527	34,667	2,736
72.	Solan	70,643	28,846	395
73.	Kandaghat	41,404	14,996	118
UNA				
74.	Amb	95,406	23,040	2,649
75.	Gagret	83,624	22,104	1,688
76.	Bangana	73,035	20,626	864
77.	Una	1,18,598	22,946	247
78.	Haroli	1,05,597	19,330	3,004

Source: - Census of India-2011.

Table No 2.7-POPULATION AND GROWTH RATE OF CITIES,AND TOWNS-2011 CENSUS

Sl.No.	Size lass/ City/Town	District	Persons	Male	Female	Growth rate 2001-2011
1	2	3	4	5	6	7
All classes Class-I (100000+)						
1.	Shimla	Shimla	1,69,578	93,152	76,426	18.96
Class II (50000-99999)- Class III (20000-49999)						
1.	Baddi	Solan	29,911	19,332	10,579	32.34
2.	Sundernagar	Mandi	24,344	12,461	11,883	1.49
3.	Nahan	Sirmaur	28,899	15,225	13,674	10.92
4.	Solan	Solan	39,256	21,182	18,074	14.76
5.	Mandi	Mandi	26,422	13,341	13,081	(-) 1.68
6.	Dharamshala	Kangra	30,764	16,241	14,523	60.87
7.	Paonta Sahib	Sirmaur	25,183	13,265	11,918	31.92
Class IV (10000-19999)						
1.	Kullu	Kullu	18,536	9,608	8,928	1.26
2.	Hamirpur	Hamirpur	17,604	9,056	8,548	2.04
3.	Bilaspur	Bilaspur	13,654	7,040	6,614	4.56
4.	Una	Una	18,722	9,851	8,871	17.75
5.	Yol (C.B)	Kangra	12,028	6,608	5,420	11.63
6.	Nalagarh	Solan	10,708	5,739	4,969	13.40
7.	Chamba	Chamba	19,933	9,971	9,962	(-) 1.94

Source: - Census of India-2011.

Table No 2.7-POPULATION AND GROWTH RATE OF CITIES, AND TOWNS-2011 CENSUS

Sl. No.	Size Class/City/ Urban Agglomeration /Town	District	Persons	Male	Female	Growth rate 2001-2011
1	2	3	4	5	6	7
Class V (5000-9999):						
Dalhausie (Urban Agglomeration)						
1	Kangra	Kangra	9,528	4,892	4,636	4.06
2	Dalhausie	Chamba	7,051	3,821	3,230	(-) 5.04
3	Nurpur	Kangra	9,807	5,105	4,702	8.17
4	Santokhgarh	Una	9,363	4,789	4,574	12.70
5	Mehatpur Busdehra	Una	9,218	4,942	4,276	6.19
6	Parwanoo	Solan	8,758	5,144	3,614	1.73
7	Shamshi (C.T)	Kullu	8,870	4,746	4,124	10.35
8	Sujanpur Tihra	Hamirpur	7,943	4,262	3,681	12.24
9	Rohroo	Shimla	6,875	3,759	3,116	4.06
10	Manali	Kullu	8,096	4,717	3,379	29.23
11	Ghumarwin	Bilaspur	7,899	4,175	3,724	38.07
12	Nagrota Bagwan	Kangra	5,900	3,001	2,899	4.30
13	Rampur	Shimla	5,655	2,973	2,682	0.04
14	Jogindernagar	Mandi	5,335	2,707	2,628	5.69
15	Jawala Mukhi	Kangra	5,361	2,782	2,579	8.72

Source: - Census of India-2011.

Table No 2.7-POPULATION AND GROWTH RATE OF CITIES, AND TOWNS-2011 CENSUS

(Conclude.)

Sl. No.	Size Class/City/Town	District	Persons	Male	Female	Growth rate 2001-2011
1	2	3	4	5	6	7
	Class VI (Below 5000):					
1	Kasauli (C.B)	Solan	3,885	2,183	1,702	(-) 22.14
2	Nadaun	Hamirpur	4,430	2,266	2,164	0.57
3	Dehra Gopipur	Kangra	4,816	2,458	2,358	11.07
4	Bhuntar	Kullu	4,475	2,364	2,111	5.05
5	Palampur	Kangra	3,543	1,814	1,729	(-) 11.56
6	Theog	Shimla	4,353	2,228	2,125	15.96
7	Sarkaghat	Mandi	4,715	2,522	2,193	27.23
8	Jhakri (C.T)	Shimla	4,655	2,610	2,045	(-) 20.97
9	Daulatpur	Una	3,763	1,878	1,885	12.19
10	Gagret	Una	3,847	1,978	1,869	20.94
11	Chowari Khas	Chamba	3,770	1,865	1,905	25.00
12	Arki	Solan	3,040	1,532	1,508	5.67
13	Dagshai (C.B)	Solan	2,904	1,805	1,099	5.60
14	Subathu (C.B.)	Solan	3,685	2,101	1,584	(-) 35.57
15	Indora (C.T)	Kangra	4,534	2,325	2,209	(-) 13.37

Source: - Census of India-2011.

Table No 2.7-POPULATION AND GROWTH RATE OF CITIES, AND TOWNS-2011 CENSUS

(Conclude.)

Sl. No.	Size Class/City/Town	District	Persons	Male	Female	Growth rate 2001-2011
1	2	3	4	5	6	7
16	Rajgarh	Sirmaur	3,083	1,624	1,459	22.00
17	Talai	Bilaspur	2,372	1,251	1,121	17.95
18	Bakloh (C.B)	Chamba	1,805	1,150	655	(-) 0.28
19	Sunni	Shimla	2,591	1,401	1,190	69.46
20	Chopal	Shimla	1,851	1,032	819	22.83
21	Bhota	Hamirpur	1,453	738	715	(-) 1.29
22	Rewalsar	Mandi	1,821	984	837	33.02
23	Jubbal	Shimla	1,640	930	710	21.84
24	Banjar	Kullu	1,414	748	666	12.04
25	Sri Naina Deviji	Bilaspur	1,204	645	559	3.70
26	Narkanda	Shimla	901	534	367	26.37
27	Kotkhai	Shimla	1,190	691	499	3.57
28	Dalhousie (C.B)	Chamba	3,549	2550	999	80.70
29	Jatogh (C.B)	Shimla	2,062	1434	628	(-) 14.79

Source: - Census of India-2011.

**Table No 2.8-DISTRICT-WISE PROJECTED POPULATION
(as on December,2024) (in lakh)**

Sl. No.	District	2011	2021	2022	2023	2024
1	2	3	4	5	6	7
1	Bilaspur	3.82	4.31	4.34	4.38	4.42
2	Chamba	5.20	5.88	5.93	5.98	6.03
3	Hamirpur	4.55	5.09	5.13	5.17	5.22
4	Kangra	15.1	17.21	17.36	17.50	17.65
5	Kinnaur	0.84	0.91	0.92	0.92	0.93
6	Kullu	4.38	5.08	5.12	5.16	5.21
7	Lahaul-Spiti	0.32	0.33	0.33	0.33	0.33
8	Mandi	10.00	11.32	11.42	11.51	11.61
9	Shimla	8.14	8.87	8.94	9.02	9.10
10	Sirmaur	5.30	5.89	5.94	5.99	6.04
11	Solan	5.80	6.33	6.39	6.44	6.50
12	Una	5.21	5.54	5.58	5.63	5.68
	H.P.	68.65	76.76	77.40	78.06	78.73

Source: - Economic & Statistics Department.

Table No 2.9-PROJECTED POPULATION OF TOWNS

Sl. No.	District /Towns	2021	2022	2023	2024
1	2	3	4	5	6
Bilaspur					
1.	Ghumarwin	8726	8800	8875	8950
2.	Talai	2620	2643	2665	2688
3.	Naina Devi	1330	1341	1353	1364
4.	Bilaspur	15083	15211	15340	15471
Chamba					
1.	Chamba	22130	22318	22507	22699
2.	Bakloh (C.B.)	2004	2021	2038	2055
3.	Chuari Khas	4185	4221	4257	4293
4.	Dalhousie	7828	7895	7962	8029
5.	Dalhousie(C.B.)	3940	3974	4007	4041
Hamirpur					
1.	Sujanpur Tihra	8771	8846	8921	8997
2.	Nadaun	4892	4934	4976	5018
3.	Hamirpur	19440	19605	19772	19940
4.	Bhota	1605	1618	1632	1646
Kangra					
1.	Nurpur	10822	10914	11007	11100
2.	Dehra Gopipur	5314	5360	5405	5451
3.	Jwalamukhi	5916	5966	6017	6068
4.	Nagrota Bagwan	6511	6566	6622	6678
5.	Kangra	10514	10603	10694	10784
6.	Yol (C.B.)	13273	13386	13499	13614
7.	Dharamsala	33948	34236	34527	34821
8.	Palampur	3910	3943	3976	4010
9.	Indora (C.T.)	5003	5046	5089	5132
Kullu					
1.	Manali	8959	9035	9112	9189
2.	Kullu	19277	19441	19606	19773
3.	Bhunter	4952	4994	5036	5079
4.	Banjar	1565	1578	1591	1605
5.	Shamshi(C.T.)	9815	9899	9983	10068

Source: - Economic & Statistics Department.

Table No 2.9-PROJECTED POPULATION OF TOWNS

Sl. No.	District /Towns	2021	2022	2023	2024
1	2	3	4	5	6
Mandi					
1.	Joginder nagar	5887	5938	5988	6039
2.	Sarkagaht	5203	5247	5292	5337
3.	Rewalsar	2010	2027	2044	2061
4.	Sundarnagar	26865	27093	27324	27556
5.	Mandi	29158	29406	29656	29908
Shimla					
1.	Shimla M.Corp.)	188251	189850	191465	193092
2.	Jutog (C.B.)	2289	2309	2328	2348
3.	Rampur	6278	6331	6385	6439
4.	Narkanda	1000	1009	1017	1026
5.	Sunni	2876	2901	2925	2950
6.	Theog	4832	4873	4915	4957
7.	Chaupal	2055	2072	2090	2108
8.	Jubbal	1821	1836	1852	1867
9.	Kotkhai	1321	1332	1344	1355
10.	Rohru	7632	7697	7762	7828
11.	Jhakri(C.T)	5168	5212	5256	5300
Sirmaur					
1.	Rajgarh	3417	3446	3475	3505
2.	Nahan	32028	32300	32574	32851
3.	Paonta Sahib	27909	28147	28386	28627
Solan					
1.	Arki	3369	3397	3426	3455
2.	Nalagarh	11865	11966	12068	12171
3.	Baddi	33144	33426	33710	33997
4.	Sabathu (C.B.)	4083	4118	4153	4188
5.	Kasauli (C.B.)	4305	4342	4378	4416
6.	Solan	43499	43869	44242	44618
7.	Dagshai (C.B.)	3218	3245	3273	3301
8.	Parwanoo	9705	9787	9870	9954
Una					
1.	Daulatpur	4153	4188	4223	4259
2.	Gagret	4245	4281	4318	4354
3.	Una	20660	20836	21013	21191
4.	Mehatpur Basdehra	10172	10259	10346	10434
5.	Santokhgarh	-	10420	10509	10598

Source: - Economics & Statistics Department.

**Table No 2.10-DISTRICT-WISE DISTRIBUTION OF MAIN WORKERS, MARGINAL WORKERS AND NON WORKERS
2011-CENSUS**

Sl. No.	District	Main Workers			Marginal Workers			Non Workers		
		Total	Males	Females	Total	Males	Females	Total	Males	Females
1	2	3	4	5	6	7	8	9	10	11
1	Bilaspur	1,03,406	73,400	30,006	1,02,465	38,143	64,322	1,76,085	81,221	94,864
2	Chamba	1,19,632	87,311	32,321	1,74,403	71,480	1,02,923	2,25,045	1,02,529	1,22,516
3	Hamirpur	1,26,153	75,390	50,763	1,15,778	43,334	72,444	2,12,837	98,346	1,14,491
4	Kangra	3,13,915	2,45,711	68,204	3,61,255	1,58,045	2,03,210	8,34,905	3,46,835	4,88,070
5	Kinnaur	46,782	29,911	16,871	9,491	3,952	5,539	27,848	12,386	15,462
6	Kullu	1,93,876	1,19,053	74,823	75,208	29,776	45,432	1,68,819	76,623	92,196
7	Lahaul-Spiti	15,190	8,732	6,458	4,105	2,031	2,074	12,269	5,825	6,444
8	Mandi	2,84,154	1,85,609	98,545	2,88,517	1,11,855	1,76,662	4,27,106	2,00,601	2,26,505
9	Shimla	3,11,770	2,14,980	96,790	1,19,156	43,648	75,508	3,83,084	1,66,411	2,16,673
10	Sirmaur	1,93,906	1,34,952	58,954	86,177	34,447	51,730	2,49,772	1,06,890	1,42,882
11	Solan	2,19,235	1,58,008	61,227	79,502	31,993	47,509	2,81,583	1,18,753	1,62,830
12	Una	1,34,482	1,05,932	28,550	80,864	35,680	45,184	3,05,827	1,22,080	1,83,747
	H.P.	20,62,501	14,38,989	6,23,512	14,96,921	6,04,384	8,92,537	33,05,180	14,38,500	18,66,680

Source: - Census of India-2011.

Table No 2.11-DISTRICT-WISE DISTRIBUTION OF POPULATION BY RELIGION-2011 CENSUS

Sl. No.	District	Hindus	Muslims	Christians	Sikhs	Buddhists	Jains	Others	Religion not Stated	Total Population
1	2	3	4	5	6	7	8	9	10	11
1	Bilaspur	3,71,973	6,984	236	2,387	113	10	7	246	3,81,956
2	Chamba	4,79,782	32,455	1,559	2,745	1,740	57	14	728	5,19,080
3	Hamirpur	4,49,412	3,711	243	591	95	293	9	414	4,54,768
4	Kangra	14,61,140	19,797	3,023	8,929	14,511	194	208	2,273	15,10,075
5	Kinnaur	64,732	448	485	249	18,086	29	45	47	84,121
6	Kullu	4,15,669	2,974	1,568	1,396	15,377	94	83	742	4,37,903
7	Lahaul-Spiti	11,649	74	212	35	19,572	3	1	18	31,564
8	Mandi	9,81,412	9,460	876	4,081	2,628	43	86	1,191	9,99,777
9	Shimla	7,91,449	11,810	2,025	4,047	3,262	185	197	1,035	8,14,010
10	Sirmaur	4,76,830	33,215	577	15,501	2,645	236	86	765	5,29,855
11	Solan	5,48,579	14,678	1,452	13,926	574	591	110	410	5,80,320
12	Una	4,80,138	14,275	390	26,009	56	70	10	225	5,21,173
Himachal Pradesh		65,32,765	1,49,881	12,646	79,896	78,659	1,805	856	8,094	68,64,602
Percentage to Total Population		95.17	2.18	0.18	1.16	1.15	0.03	0.01	0.12	100.00
Growth Rate (2001-11)		11.57	46.41	49.69	-2.73	-6.80	28.19	101.41	1773.61	12.94

Source: - Census of India-2011, Himachal Pradesh,

Table No 2.12- DISTRICT-WISE HANDICAPPED POPULATION-2011 CENSUS.

Sl. No.	District	Total	In See-ing	In Speech	In Hea Ring	In Move-ment	Mental Retar-ted	Mental Illness	Any other	Other Disab-ility
1	2	3	4	5	6	7	8	9	10	11
1	Bilaspur	7965	1140	1099	419	2060	684	331	1090	1142
2	Chamba	9500	1638	1895	535	1791	518	294	1659	1170
3	Hamirpur	9995	1149	1289	489	2920	654	406	1713	1375
4	Kangra	33756	5096	5850	1911	7077	2221	1345	6366	3890
5	Kinnaur	1919	356	423	142	312	58	42	296	290
6	Kullu	8581	1242	1689	548	1637	384	203	1878	1000
7	Lahaul-Spiti	696	193	124	28	146	33	6	94	72
8	Mandi	25921	4549	4492	1368	5018	1259	703	5913	2619
9	Shimla	21834	4687	4339	1111	3644	1113	494	3915	2531
10	Sirmaur	10946	2135	1954	613	2185	557	348	1857	1297
11	Solan	14815	2390	2551	612	3149	756	462	3010	1885
12	Una	9388	1501	995	502	2611	749	532	1233	1265
Himachal Pradesh		155316	26076	26700	8278	32550	8986	5166	29024	18536

Source: - Census of India-2011, Himachal Pradesh,

Table No 2.13 –SCHEDULED CASTES POPULATION-2011- CENSUS

Sl. No.	District	Rural		Urban		Total
		Male	Female	Male	Female	
1	2	3	4	5	6	7
1	Bilaspur	47,550	46,128	2,721	2,590	98,989
2	Chamba	53,144	52,491	3,010	3,045	1,11,690
3	Hamirpur	50,806	52,735	2,921	2,794	1,09,256
4	Kangra	1,52,186	1,52,616	7,511	7,072	3,19,385
5	Kinnaur	7,433	7,317	-	-	14,750
6	Kullu	58,981	56,533	3,705	3,440	1,22,659
7	Lahaul-Spiti	1,154	1,081	-	-	2,235
8	Mandi	1,40,605	1,39,975	6,645	6,514	2,93,739
9	Shimla	91,176	88,059	19,652	16,890	2,15,777
10	Sirmaur	77,367	72,352	5,650	5,376	1,60,745
11	Solan	76,902	71,898	8,580	7,156	1,64,536
12	Una	54,768	53,278	3,833	3,612	1,15,491
Himachal Pradesh		8,12,072	7,94,463	64,228	58,489	17,29,252

2.14 SCHEDULED TRIBES POPULATION-2011- CENSUS

Sl. No.	District	Rural		Urban		Total
		Male	Female	Male	Female	
1	2	3	4	5	6	7
1	Bilaspur	5,290	5,044	195	164	10,693
2	Chamba	66,589	66,318	1,311	1,282	1,35,500
3	Hamirpur	1,396	1,405	135	108	3,044
4	Kangra	39,498	40,736	2,247	2,083	84,564
5	Kinnaur	23,609	25,137	-	-	48,746
6	Kullu	6,320	6,143	2,173	2,186	16,822
7	Lahaul-Spiti	12,748	12,959	-	-	25,707
8	Mandi	6,114	6,245	231	197	12,787
9	Shimla	2,795	2,604	1,759	1,597	8,755
10	Sirmaur	5,702	5,213	210	137	11,262
11	Solan	12,469	11,606	882	688	25,645
12	Una	4,366	4,086	79	70	8,601
Himachal Pradesh		1,86,896	1,87,496	9,222	8,512	3,92,126

Source: - Census of India-2011, Himachal Pradesh,

Table No 2.15- DISTRICT-WISE DISTRIBUTION OF TOTAL WORKERS BY CULTIVATORS, AGRICULTURAL LABOURERS HOUSE-HOLD INDUSTRY AND OTHER WORKERS-2011 CENSUS

Sl. No.	District	Total Workers (Main+Marginal)	Cultiva-tors	Agricu-ltural Labourers	Workers in Household industry	Other workers
1	2	3	4	5	6	7
1	Bilaspur	2,05,871	1,27,169	4,138	2,561	72,003
2	Chamba	2,94,035	1,96,665	9,193	4,521	83,656
3	Hamirpur	2,41,931	1,47,103	8,824	3,347	82,657
4	Kangra	6,75,170	3,03,007	54,849	15,662	3,01,652
5	Kinnaur	56,273	32,995	2,537	944	19,797
6	Kullu	2,69,084	1,97,141	12,372	2,707	56,864
7	Lahaul-Spiti	19,295	11,227	572	167	7,329
8	Mandi	5,72,671	3,87,944	15,822	7,134	1,61,771
9	Shimla	4,30,926	2,49,786	26,114	7,967	1,47,059
10	Sirmaur	2,80,083	1,82,958	10,730	5,313	81,082
11	Solan	2,98,737	1,41,267	10,283	4,969	1,42,218
12	Una	2,15,346	84,800	19,604	3,427	1,07,515
Himachal Pradesh Total		35,59,422	20,62,062	1,75,038	58,719	12,63,603
Males		30,43,373	9,06,154	1,03,060	37,167	9,96,992
Males		15,16,049	11,55,908	71,978	21,552	2,66,611

Source: - Census of India-2011, Himachal Pradesh,

Table No 2.16- POPULATION AND SEX RATIO IN THE AGE GROUP (0-6 YEARS) 2011 CENSUS

Sl. No.	District	Population (0-6 years			Sex Ratio (0-6 Years
		Persons	Males	Females	
1	2	3	4	5	6
1	Bilaspur	41,956	22,084	19,872	900
2	Chamba	70,359	36,024	34,335	953
3	Hamirpur	48,548	25,722	22,826	887
4	Kangra	1,64,607	87,741	76,866	876
5	Kinnaur	8,246	4,200	4,046	963
6	Kullu	50,431	25,707	24,724	962
7	Lahaul-Spiti	3,125	1,537	1,588	1033
8	Mandi	1,12,074	58,486	53,588	916
9	Shimla	81,564	42,376	39,188	925
10	Sirmaur	69,620	36,107	33,513	928
11	Solan	68,137	35,884	32,253	899
12	Una	59,231	31,591	27,640	875
Himachal Pradesh		7,77,898	4,07,459	3,70,439	909

Source: - Census of India-2011, Himachal Pradesh,

Table No 2.17-AGE- GROUP WISE RURAL AND URBAN POPULATION -2011 CENSUS

Age-Group	Rural			Urban		
	Total	Males	Females	Total	Males	Females
1	2	3	4	5	6	7
All Category	61,76,050	31,10,345	30,65,705	6,88,552	3,71,528	3,17,024
0-4	5,00,931	2,61,743	2,39,188	44,053	23,268	20,785
5-9	5,37,559	2,82,441	2,55,118	53,618	29,016	24,602
10-14	5,80,265	3,05,500	2,74,765	58,959	32,740	26,219
15-19	5,75,991	3,00,554	2,75,437	64,470	36,175	28,295
20-24	5,73,439	2,85,167	2,88,272	70,427	38,553	31,874
25-29	5,23,605	2,55,016	2,68,589	65,555	35,109	30,446
30-34	4,85,375	2,39,272	2,46,103	60,982	31,981	29,001
35-39	4,59,275	2,27,906	2,31,369	58,691	30,324	28,367
40-44	3,94,635	1,95,137	1,99,498	50,925	27,132	23,793
45-49	3,50,793	1,73,489	1,77,304	44,335	24,153	20,182
50-54	2,95,411	1,45,792	1,49,619	35,276	19,932	15,344
55-59	2,40,093	1,19,998	1,20,095	26,767	15,247	11,520
60-64	2,12,263	1,05,331	1,06,932	19,109	10,133	8,976
65-69	1,46,096	71,950	74,146	12,511	6,437	6,074
70-74	1,20,932	57,250	63,682	9,655	4,869	4,786
75-79	69,958	33,561	36,397	5,748	2,879	2,869
80+	1,00,043	45,339	54,704	6,694	3,126	3,568
Age not entioned	9,386	4,899	4,487	10,163	5,353	4,810
Population(15-59)	38,98,617	19,42,331	19,56,286	4,77,428	2,58,606	2,18,822

Source: - Census of India-2011, Himachal Pradesh,

**Table No 2.18- PERCENTAGE DISTRIBUTION OF ESTIMATED POPULATION BY
AGE- GROUP, SEX & RESIDENCE-2020**

Age Group	Total			Rural			Urban		
	Total	Male	Females	Total	Male	Females	Total	Male	Females
1	2	3	4	5	6	7	8	9	10
0-4	6.0	6.2	5.7	6.0	6.3	5.8	5.3	5.2	5.4
5-9	7.4	7.9	6.8	7.4	8.0	6.8	6.7	6.6	6.8
10-14	8.0	8.4	7.7	8.1	8.4	7.7	7.8	8.0	7.6
15-19	8.0	8.6	7.5	8.0	8.6	7.4	8.5	8.2	8.9
20-24	10.0	9.1	10.8	10.0	9.1	10.9	9.4	9.4	9.5
25-29	10.2	9.8	10.6	10.3	9.9	10.7	9.5	9.1	9.9
30-34	8.8	8.7	8.9	8.7	8.7	8.8	9.5	9.2	9.8
35-39	7.8	7.7	7.9	7.7	7.6	7.8	8.6	8.1	9.0
40-44	6.9	6.7	7.0	6.7	6.6	6.8	8.3	8.3	8.4
45-49	5.7	5.8	5.6	5.6	5.7	5.6	6.8	7.5	6.1
50-54	5.5	5.5	5.5	5.5	5.4	5.5	6.1	6.7	5.6
55-59	4.8	4.8	4.7	4.8	4.8	4.8	4.6	5.0	4.2
60-64	3.7	3.8	3.6	3.8	3.9	3.7	3.1	3.2	2.9
65-69	2.6	2.6	2.6	2.6	2.6	2.6	2.3	2.3	2.3
70-74	1.9	1.9	1.9	1.9	1.9	2.0	1.4	1.5	1.4
75-79	1.2	1.1	1.3	1.2	1.1	1.3	1.0	1.0	1.0
80-84	0.9	0.8	1.0	0.9	0.8	1.0	0.6	0.5	0.7
85+	0.6	0.5	0.7	0.7	0.6	0.8	0.4	0.3	0.5
Total	100.0	100.0	100.0	100.0	100.0	100.0	100.0	100.0	100.0

Note: Total may not add up to 100 due to rounding.

Source: - Sample Registration System Statistical Report- 2020. R.G.I, India.

Table No 2.19 -PERCENTAGE DISTRIBUTION OF POPULATION BY SEX, MARITAL STATUS AND AGE-GROUP, 2020

Age group	Never Married	Married	W/D/S	Total	Never Married	Married	W/D/S	Total	Never Married	Married	W/D/S	Total
1	2	3	4	5	6	7	8	9	10	11	12	13
<10Yrs	13.0	0.0	0.0	13.0	13.8	0.0	0.0	13.8	12.2	0.0	0.0	12.2
10-14	7.9	0.0	0.0	7.9	8.2	0.0	0.0	8.2	7.6	0.0	0.0	7.6
15-19	7.9	0.1	0.0	8.0	8.5	0.0	0.0	8.5	7.3	0.2	0.0	7.4
20-24	8.3	2.0	0.0	10.2	9.0	0.4	0.0	9.4	7.5	3.4	0.0	11.0
25-29	5.3	5.1	0.0	10.4	7.2	2.8	0.0	10.0	3.4	7.4	0.0	10.8
30-34	1.9	7.0	0.0	9.0	3.1	5.8	0.0	8.8	0.9	8.2	0.1	9.1
35-39	0.6	7.2	0.1	7.9	1.0	6.7	0.0	7.8	0.2	7.6	0.1	8.0
40-44	0.3	6.5	0.1	6.9	0.4	6.3	0.0	6.7	0.1	6.6	0.2	7.0
45-49	0.2	5.3	0.2	5.7	0.2	5.5	0.1	5.8	0.1	5.2	0.3	5.5
50-54	0.1	5.1	0.3	5.5	0.2	5.2	0.1	5.5	0.1	4.9	0.5	5.5
55-59	0.1	4.3	0.4	4.7	0.1	4.5	0.1	4.7	0.1	4.0	0.6	4.7
60-64	0.0	3.2	0.5	3.7	0.0	3.6	0.1	3.8	0.0	2.8	0.8	3.6
65-69	0.0	2.1	0.5	2.6	0.0	2.4	0.2	2.6	0.0	1.8	0.8	2.6
70-74	0.0	1.4	0.5	1.9	0.0	1.7	0.2	1.9	0.0	1.1	0.8	1.9
75-79	0.0	0.8	0.4	1.2	0.0	0.9	0.1	1.1	0.0	0.6	0.7	1.3
80-84	0.0	0.5	0.4	0.9	0.0	0.6	0.2	0.8	0.0	0.4	0.6	1.0
85+	0.1	0.2	0.4	0.6	0.1	0.3	0.2	0.5	0.0	0.2	0.6	0.7
All ages	45.6	50.6	3.8	100.0	51.9	46.8	1.3	100.0	39.5	54.4	6.1	100.0

Source: - Sample Registration system Statistical Report- 2020. R.G.I, India

Table No 2.20-RURAL PERCENTAGE DISTRIBUTION OF POPULATION BY SEX, MARITAL AND AGE-GROUP,2020

Age group	Never Married	Married	W/D/S	Total	Never Married	Married	W/D/S	Total	Never Married	Married	W/D/S	Total
1	2	3	4	5	6	7	8	9	10	11	12	13
<10Yrs	13.1	0.0	0.0	13.1	14.1	0.0	0.0	14.1	12.2	0.0	0.0	12.2
10-14	7.9	0.0	0.0	7.9	8.2	0.0	0.0	8.2	7.6	0.0	0.0	7.6
15-19	7.8	0.1	0.0	7.9	8.5	0.0	0.0	8.5	7.1	0.2	0.0	7.3
20-24	8.2	2.1	0.0	10.3	9.0	0.4	0.0	9.4	7.5	3.6	0.0	11.1
25-29	5.1	5.3	0.0	10.5	7.2	2.9	0.0	10.1	3.2	7.6	0.0	10.9
30-34	1.8	7.0	0.0	8.9	2.9	5.9	0.0	8.8	0.8	8.2	0.1	9.0
35-39	0.6	7.2	0.1	7.8	0.9	6.7	0.0	7.7	0.2	7.6	0.1	7.9
40-44	0.2	6.4	0.1	6.7	0.3	6.2	0.0	6.6	0.1	6.5	0.2	6.8
45-49	0.1	5.3	0.2	5.6	0.2	5.4	0.1	5.7	0.1	5.1	0.3	5.5
50-54	0.1	5.0	0.3	5.5	0.2	5.1	0.1	5.4	0.1	4.9	0.6	5.5
55-59	0.1	4.3	0.4	4.8	0.1	4.5	0.1	4.7	0.1	4.1	0.7	4.8
60-64	0.0	3.3	0.5	3.8	0.0	3.7	0.1	3.9	0.0	2.9	0.8	3.7
65-69	0.0	2.1	0.5	2.6	0.0	2.4	0.2	2.6	0.0	1.8	0.8	2.6
70-74	0.0	1.4	0.5	1.9	0.0	1.7	0.2	1.9	0.0	1.1	0.8	2.0
75-79	0.0	0.8	0.4	1.2	0.0	0.9	0.1	1.1	0.0	0.6	0.7	1.3
80-84	0.0	0.5	0.4	0.9	0.0	0.6	0.2	0.8	0.0	0.4	0.6	1.0
85+	0.1	0.2	0.4	0.7	0.1	0.3	0.2	0.6	0.0	0.2	0.6	0.8
All ages	45.3	50.9	3.9	100.0	51.8	46.8	1.4	100.0	39.0	54.7	6.3	100.0

Source: - Sample Registration system Statistical Report- 2020.R.G.I, India.

Table No 2.21-URBAN PERCENTAGE DISTRIBUTION OF POPULATION BY SEX, MARITAL AND AGE-GROUP,2020

Age group	Never Married	Married	W/D/S	Total	Never Married	Married	W/D/S	Total	Never Married	Married	W/D /S	Total
1	2	3	4	5	6	7	8	9	10	11	12	13
<10Yrs	11.7	0.0	0.0	11.7	11.5	0.0	0.0	11.5	11.9	0.0	0.0	11.9
10-14	7.6	0.0	0.0	7.6	7.8	0.0	0.0	7.8	7.4	0.0	0.0	7.4
15-19	8.6	0.1	0.0	8.7	8.3	0.0	0.0	8.3	8.9	0.1	0.0	9.1
20-24	8.9	0.7	0.0	9.6	9.5	0.1	0.0	9.6	8.3	1.4	0.0	9.7
25-29	6.8	3.0	0.0	9.8	7.8	1.6	0.0	9.4	5.7	4.5	0.0	10.2
30-34	3.4	6.2	0.0	9.6	4.6	4.8	0.0	9.4	2.1	7.8	0.1	9.9
35-39	1.1	7.3	0.1	8.5	1.6	6.6	0.0	8.1	0.7	8.1	0.1	8.9
40-44	0.6	7.6	0.1	8.2	0.8	7.3	0.0	8.2	0.3	7.9	0.2	8.3
45-49	0.3	6.3	0.2	6.8	0.4	7.0	0.1	7.5	0.2	5.6	0.3	6.1
50-54	0.2	5.7	0.2	6.1	0.2	6.4	0.1	6.7	0.1	5.1	0.4	5.6
55-59	0.1	4.2	0.3	4.6	0.1	4.7	0.1	4.9	0.1	3.7	0.4	4.2
60-64	0.1	2.7	0.3	3.0	0.1	3.0	0.1	3.2	0.0	2.3	0.5	2.8
65-69	0.0	1.9	0.3	2.3	0.0	2.1	0.1	2.3	0.1	1.7	0.5	2.3
70-74	0.0	1.1	0.3	1.4	0.0	1.3	0.1	1.4	0.0	0.9	0.4	1.4
75-79	0.0	0.7	0.3	1.0	0.0	0.8	0.2	1.0	0.0	0.6	0.4	1.0
80-84	0.0	0.4	0.2	0.6	0.0	0.4	0.1	0.5	0.0	0.4	0.4	0.7
85+	0.1	0.1	0.2	0.4	0.1	0.1	0.0	0.3	0.0	0.1	0.3	0.5
All ages	49.5	48.0	2.5	100.0	53.0	46.1	1.0	100.0	45.8	50.1	4.1	100.0

Source: - Sample Registration system Statistical Report- 2020. R.G.I, India

**Table No 2.22 District-Wise Number of Ex- Servicemen
and War Widows as on 31-3-2024.**

Sl. No.	District	Ex-servicemen	War widows	Widows
1	2	3	4	5
1	Bilaspur	8726	96	2854
2	Chamba	3814	27	984
3	Hamirpur	19731	161	10249
4	Kangra	53971	369	14153
5	Kinnaur	502	3	68
6	Kullu	1217	10	394
7	Lahaul-Spiti	346	3	61
8	Mandi	15752	74	4083
9	Shimla	4207	20	571
10	Sirmaur	3683	43	549
11	Solan	4672	29	659
12	Una	12568	135	4213
Himachal Pradesh		129189	970	38838

Source: - Directorate of Sainik Welfare, H.P.

3

CLIMATE

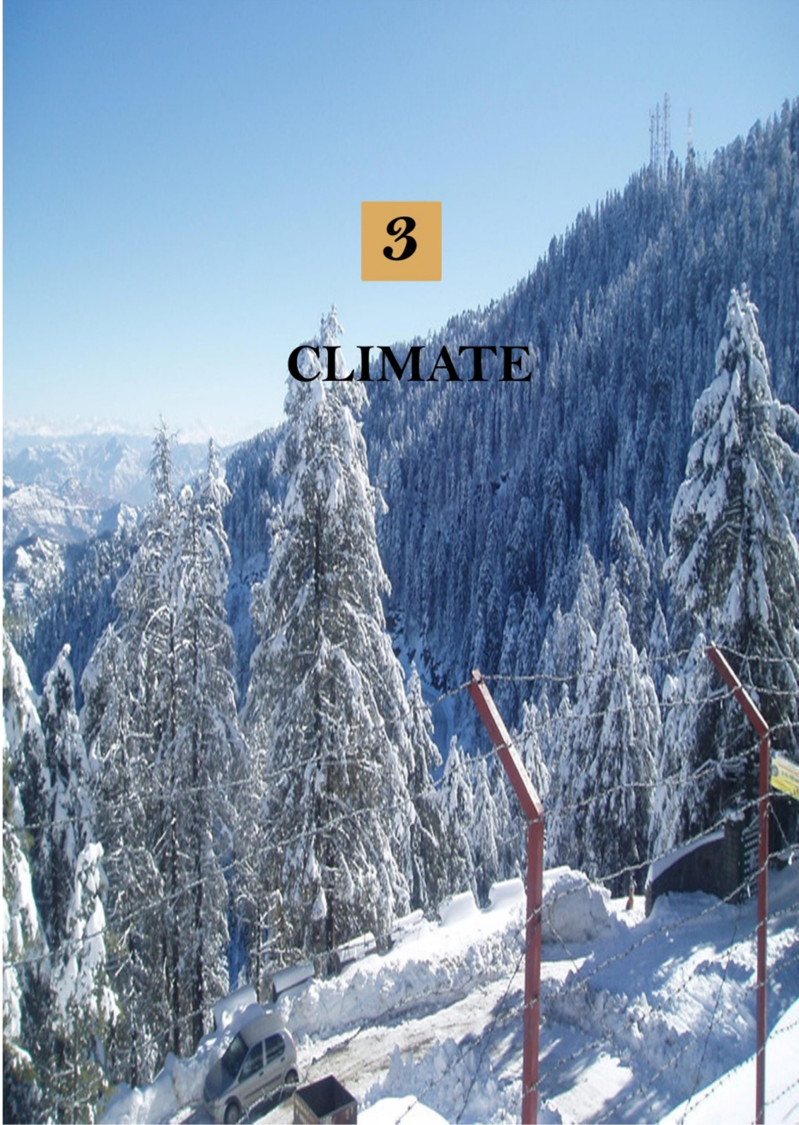

Table No 3.1-DISTRICT-WISE RAINFALL**(In mm)**

Sl. No.	District	2020	2021	2022	2023
1	2	3	4	5	6
1	Bilaspur	1468.6	1068.1	1320	1704.0
2	Chamba	1105.0	1035.5	1319	1573.8
3	Hamirpur	1270.1	1175.5	1256.9	1709.7
4	Kangra	1781.0	1787.7	2010.9	2304.8
5	Kinnaur	452.1	625.7	436.4	588.7
6	Kullu	1242.6	1238.5	1240.1	1378.1
7	Lahaul-Spiti	473.8	514.2	456.4	542.6
8	Mandi	1302.0	1516.1	1617.3	2020.8
9	Shimla	945.8	1131.7	1320.1	1530.4
10	Sirmaur	1357.2	1414.0	1592.8	2112.2
11	Solan	1314.7	1166.5	1430.8	1939.4
12	Una	1081.1	905.8	994.7	1281.9
Himachal Pradesh		1149.5	1035.5	1094.7	1557.2

Table No 3.2 - MAXIMUM TEMPERATURE AT SELECTED CENTRES -2023

Sl. No.	Centers	Months											
		(In Celsius)											
		Jan.	Feb.	March	April	May	June	July	Aug.	Sept.	Oct.	Nov.	Dec.
1	2	3	4	5	6	7	8	9	10	11	12	13	14
1.	Saloni	-	-	-	-	-	-	-	-	-	-	-	-
2.	Dharamshala	17.8	22.4	22.4	25.3	27.2	28.6	26.7	27.0	28.5	27.0	23.6	20.2
3.	Kalpa	6.6	10.0	13.4	16.0	17.7	21.8	20.9	23.3	23.7	19.3	16.1	12.2
4.	Bhuntar	16.9	21.4	23.3	26.0	27.5	31.1	30.7	31.0	32.8	28.7	24.9	19.7
5.	Keylong	1.9	2.5	8.3	11.2	14.3	20.5	21.3	23.9	21.8	15.3	12.1	6.7
6.	Sundernagar	18.4	24.0	25.0	28.4	30.3	32.1	30.4	31.0	32.2	29.4	25.5	21.5
7.	Shimla	13.4	17.3	17.2	20.4	22.3	24.4	22.4	23.2	24.2	21.8	18.5	15.6
8.	Nahan	17.4	23.4	24.5	28.5	30.2	31.0	27.7	28.2	28.8	27.2	23.8	20.1
9.	Solan	18.8	23.8	23.5	26.6	27.8	29.3	27.5	28.9	29.7	27.2	24.3	21.8
10.	Una	19.0	27.7	29.6	33.4	35.4	35.8	33.0	34.2	34.5	32.4	27.1	23.3
11.	Manali	9.9	13.5	15.6	18.8	19.3	25.2	23.9	25.8	25.0	19.8	16.9	13.6

Source: - Meteorological Deptt. Govt. of India.

Table No 3.3- MINIMUM TEMPERATURE AT SELECTED CENTRES-2023

Sl. No.	Centers	Months											
		(In Celsius)											
		Jan.	Feb.	March	April	May	June	July	Aug.	Sept.	Oct.	Nov.	Dec.
1	2	3	4	5	6	7	8	9	10	11	12	13	14
1.	Saloni	-	-	-	-	-	-	-	-	-	-	-	-
2.	Dharamshala	5.8	8.1	10.7	12.2	13.7	18.2	19.7	20.1	18.7	14.4	11.0	7.5
3.	Kalpa	-2.3	-0.4	1.5	3.2	5.5	10.3	13.8	13.8	10.9	4.7	2.3	-0.3
4.	Bhuntar	3.0	5.1	8.2	9.3	11.9	16.6	19.2	21.0	18.7	10.4	5.9	1.2
5.	Keylong	-7.4	-6.4	-2.1	0.0	2.6	8.0	12.1	11.9	9.2	2.2	NA	NA
6.	Sundernagar	3.3	5.5	9.4	11.3	14.3	19.1	21.5	21.7	19.7	11.7	7.1	2.0
7.	Shimla	3.9	7.6	7.8	10.6	12.8	15.7	16.6	16.6	16.1	12.1	8.9	6.4
8.	Nahan	7.8	11.7	14.2	16.3	18.6	21.4	22.3	22.9	22.2	17.4	13.7	8.8
9.	Solan	2.8	5.6	8.0	10.5	13.1	17.4	20.3	20.1	18.2	10.9	7.1	2.8
10.	Una	4.4	8.6	11.3	13.7	17.9	22.0	23.4	23.3	21.4	14.0	9.2	4.3
11.	Manali	0.5	3.2	5.3	6.3	7.5	13.9	16.6	17.6	14.6	7.4	4.5	1.1

Source: - Meteorological Deptt. Govt. of India.

4

AGRICULTURE



Table No 4.1 - LAND UTILISATION

Agricultural Year	Total Geographical area		Area	Classification of area												Area Sown more than Once
	By professional survey	By village papers		Forests	Not available for cultivation Other uncultivated land excluding current fallows											
			Barren and Unculturable land		Land put to non-agricultural uses	Total	Culturable waste	Permanent pastures and other grazing land	Land under misc. tree crops, etc.	Total	Current fallows	Other fallows	Total	Net area Sown	Total Cropped area	
1	2	3	4	5	6	7	8	9	10	11	12	13	14	15	16	17
2014-15	5567300	4577449	1126745	773150	353617	1126767	122551	1514435	63257	1700243	54320	20978	75298	548396	918203	369807
2015-16	5567300	4577153	1126831	773781	358714	1132495	119488	1502082	68748	1690318	53896	22306	76202	551307	932592	381285
2016-17	5567300	4577742	1125386	778998	352407	1131405	121714	1507965	66595	1696274	55754	21367	77121	547556	959223	411667
2017-18	5567300	4577742	1123882	776944	358860	1135804	119674	1500585	68398	1688657	64850	20526	85376	544023	917393	373370
2018-19	5567300	4577742	1125020	774425	354375	1128800	119620	1502302	70553	1692475	64847	19053	83900	543547	914014	370467
2019-20	5567300	4576973	1124180	772652	358691	1131343	118440	1500719	69706	1688865	79718	22445	102163	530422	908594	378172
2020-21	5567300	4577055	1123800	765774	365328	1131102	124853	1502649	67643	1695145	78844	23279	102123	524885	905866	380981
2021-22	5567300	4577038	1144097	771053	365546	1136569	129852	1465525	70031	1665408	77742	25567	103309	527625	889349	361724
2022-23	5567300	4578023	1144343	770877	361686	1132383	130599	1458486	70164	1659249	83435	26346	109781	532087	887632	355545
Bilaspur	116700	111776	14857	2575	10020	12595	6436	38439	308	45183	2608	807	3415	35726	54259	18533
Chamba	651500	692419	272008	4854	13549	18403	3923	350882	130	354935	3833	1401	5234	41839	65296	23457
Hamirpur	111800	110224	18232	13854	12473	26327	13980	11869	0	25849	5733	1944	7677	32139	61587	29448
Kangra	573900	576681	250552	19702	79048	98570	36257	54944	9714	100915	26068	1937	28005	99459	190553	91094
Kinnaur	655300	624203	37782	124984	133405	258389	2718	314955	138	317811	1404	236	1640	8581	10223	1642
Kullu	550300	65475	1627	2944	6983	9927	2442	7081	3628	13151	3093	792	3885	36885	49726	12841
L&S	1369300	911195	137376	541312	16868	558180	568	211235	144	211947	157	3	160	3532	3532	0
Mandi	395100	398252	178204	3875	20761	24636	5226	93425	154	98805	4304	955	5259	91348	158748	67400
Shimla	513100	525327	151564	12087	18845	30932	9469	230669	8661	248799	13775	7072	20847	73185	86761	13576
Sirmaur	282600	224759	48220	6321	12262	18583	16125	57813	36368	110306	6411	1577	7988	39662	75830	36168
Solan	193700	181786	21009	9749	15085	24834	14571	70570	492	85633	12443	8041	20484	29826	54005	24179
Una	154000	154926	12912	28620	22387	51007	18884	16604	10427	45915	3606	1581	5187	39905	77112	37207

Source: - Directorate of Land Records, Himachal Pradesh.

Table No 4.2 - NET IRRIGATED AREA

Agricultural year	Canals	Tanks	Wells & tube wells	Other sources	Total
1	2	3	4	5	6
2013-14	4,087	797	26,916	82,657	1,14,457
2014-15	3,638	1,069	27,831	84,776	1,17,314
2015-16	4,015	865	30,655	83,982	1,19,517
2016-17	3,344	201	26,751	84,085	1,14,381
2017-18	3,469	1,066	25,292	80,206	1,10,033
2018-19	3,510	200	28,729	84,259	1,16,698
2019-20	3,469	110	29,614	83,444	1,16,637
2020-21	3,322	417	27,835	82,528	1,14,102
2021-22	4,958	401	30,160	70,308	1,05,827
2022-23	3,389	402	28,383	79,382	1,11,556

Source: - Directorate of Land Records, Himachal Pradesh.

Table No 4.3 - AREA UNDER PRINCIPAL CROPS. (Provisional)

('000 MT)

Crop	2019-20	2020-21	2021-22	2022-23
1	2	3	4	5
A. FOOD CROPS				
Wheat	329.49	32.01	321.86	318.45
Maize	269.95	263.78	257.83	255.08
Rice	65.72	67.30	65.76	68.99
Barley	17.78	18.86	18.23	16.58
Millets & Other Cereals	3.65	3.79	4.04	4.10
Ragi	0.80	0.59	0.44	0.40
II. Pulses:-				
Gram	0.44	0.33	1.41	0.20
Other pulses	28.70	26.00	25.12	25.36
Total food grains	716.53	712.65	694.68	689.15
III. Other food crops				
Sugarcane	2.11	1.47	1.50	1.44
Ginger	2.63	2.64	2.51	2.70
Chillies	0.85	0.64	0.53	0.59
B. Non food crops Oilseeds:-				
Rape & Mustard	8.84	8.36	8.29	8.57
Linseed	0.19	0.13	0.00	0.14
Sesamum	2.07	2.37	2.17	1.60

Source:-Directorate of Land Records, Himachal Pradesh.

Table No 4.4 - PRODUCTION OF PRINCIPAL CROPS (Provisional)

('000 MT)

Crop	2019-20	2020-21	2021-22	2022-23
1	2	3	4	5
I. Cereals:-				
Wheat	648.21	573.87	647.27	612.32
Maize	679.50	715.10	690.98	683.12
Rice	128.68	136.26	149.54	131.50
Barley	26.98	27.17	29.74	25.29
Millets & Other Cereals	3.58	2.96	4.01	4.01
Ragi	0.61	0.45	0.34	0.31
II. Pluses:-				
Gram	0.64	0.48	2.17	0.29
Other pulses	40.26	35.58	35.89	34.95
Total food grains	1528.39	1491.87	1559.92	1491.79
III. Other food crops				
Sugarcane	25.46	17.57	17.90	17.20
Ginger	16.56	16.77	15.69	16.93
Chillies	0.46	0.36	0.31	0.33
B. Non food crops				
Oilseeds:-				
Rape & Mustard	6.86	6.52	6.47	6.92
Linseed	0.08	0.06	0.00	0.06
Sesamum	0.66	0.76	0.70	0.51

Table No 4.5 AGRICULTURAL WAGES PER DAY (Year July to June)

(In)

Year	Skilled Labour			Unskilled labour		
	Car-penter	Black Smith	Cobbler	Field labour	Other agricultural labour	Herds-men
1	2	3	4	5	6	7
2019-20	496	492	492	341	336	336
2020-21	517	515	515	357	354	354
2021-22	643	622	600	464	421	409
2022-23	674	646	630	529	443	451

Source:-Directorate of Land Records, Himachal Pradesh.

Table No 4.6- AGRICULTURAL IMPLEMENTS

(Numbers)

Agriculture Census				Input Survey	
Type of implements		2001	2006-07	2011-12	2016-17
Sl. No.	1	2	3	4	5
1	Ploughs	631470	1114409	1062698	1024089
2	Carts	2,404	886	-	-
3	Cane crushers	1,135	1,654	10,203	4627
4	Tractors	6,966	5,711	15,363	2583
5	Oil engines	3,664	1,558	4,321	1909
6	Electric pumps	7,325	1,275	5,008	9537
7	Threshers	19,458	15,443	46,891	55679

Source:-Directorate of Land Records, Himachal Pradesh.

Table No 4.7- CONSUMPTION OF FERTILIZERS IN TERMS OF NUTRIENTS

Year/ District	Kharif (N+P+K)	Rabi (N+P+K)	Total
1	2	3	4
2018-19	21,690	35,865	57,555
2019-20	25,898	35,880	61,778
2020-21	29,270	35,973	65,242
2021-22	26369	31,524	57,894
2022-23	27,479	30,373	57,852
2023-24	19,238	32,232	51,470
Bilaspur	931	1099	2030
Chamba	745	467	1212
Hamirpur	1149	895	2044
Kangra	2564	4733	7297
Kinnaur	80	247	327
Kullu	1123	4069	5192
Lahaul-Spiti	271	160	431
Mandi	2021	3584	5605
Shimla	3897	7644	11541
Sirmaur	1668	2326	3994
Solan	1447	1879	3326
Una	3342	5129	8471

Source: - Directorate of Agriculture, Himachal Pradesh.

Table No. 4.8- DISTRICT-WISE PRODUCTION OF POTATO

(M.Tones)

Sr. No.	Districts	2020-21	2021-22	2022-23	2023-24
1	2	3	4	5	6
1	Bilaspur	Bilaspur	1,950	1,950	1,940
2	Chamba	Chamba	10,400	9,050	10,360
3	Hamirpur	Hamirpur	1,950	1,950	1,940
4	Kangra	Kangra	16,250	16,270	16,210
5	Kinnaur	Kinnaur	9,100	9,110	9,030
6	Kullu	Kullu	11,700	11,710	10,350
7	Lahaul-Spiti	Lahaul-Spiti	16,900	16,920	16,790
8	Mandi	Mandi	20,800	20,820	20,690
9	Shimla	Shimla	74,100	74,200	73,700
10	Sirmaur	Sirmaur	19,500	19,520	19,400
11	Solan	Solan	3,900	3,900	3,890
12	Una	Una	9,750	9,750	9,710
Total		1,96,300	1,95,150	1,94,500	1,94,010

Source: - Directorate of Agriculture, Himachal Pradesh.

Table No. 4.9- AREA AND PRODUCTION OF VEGETABLES

Year/ District	Potato		Other Vegetables	
	Area (Hect.)	Production (MT.)	Area (Hect.)	Production MT.)
1	2	3	4	5
2019-20	15100	196710	86144	1860670
2020-21	15062	196300	87485	1867414
2021-22	15100	195150	86821	1803836
2022-23	15100	194500	87485	1867413
2023-24	15136	195092	89878	11849804
District – Wise				
Bilaspur	250	1950	3617	91812
Chamba	1000	11500	3826	94566
Hamirpur	250	1900	4123	93032
Kangra	1350	16260	10160	204678
Kinnaur	950	11700	3655	47599
Kullu	750	9560	7972	166750
Lahaul-Spiti	1500	18847	2633	46488
Mandi	1710	21800	10794	221328
Shimla	3250	75100	12791	214915
Sirmaur	1600	12000	13236	279106
Solan	450	3500	14227	323158
Una	2076	10975	2844	66372

Source: - Directorate of Agriculture, Himachal Pradesh.

**Table No. 4.10- AREA UNDER HIGH YIELDING VARIETY CROPS
('000Hect.)**

Year/Districts	Wheat	Paddy	Maize
1	2	3.	4.
2018-19	330.00	62.00	205.00
2019-20	330.00	62.00	205.00
2020-21	330.00	62.00	207.00
2021-22	330.00	62.00	207.00
2022-23	210.00	52.00	102.00
2023-24	300.00	60.00	200.00
Bilaspur	20.90	1.00	20.00
Chamba	15.00	1.80	17.00
Hamirpur	30.20	1.70	21.00
Kangra	85.00	30.00	48.00
Kinnaur	0.40	0.05	0.50
Kullu	17.50	0.90	10.20
Lahaul-Spiti	0.10	0.00	0.05
Mandi	50.50	14.60	30.00
Shimla	14.30	1.35	10.00
Sirmaur	22.00	4.20	14.00
Solan	20.10	2.40	14.10
Una	24.00	2.00	15.15

Source:- Directorate of Agriculture, Himachal Pradesh.

**Table No. 4.11- DISTRICT-WISE OPERATIONAL HOLDINGS AND AREA
(2015-16Census)**

Districts	Number	Area (Hect)	Average size of holdings
1	2	3	4
Bilaspur	59201	49073	0.83
Chamba	72221	54866	0.76
Hamirpur	75950	72942	0.96
Kangra	235735	197091	0.84
Kinnaur	10983	13683	1.25
Kullu	77163	39974	0.52
Lahaul-Spiti	4267	6710	1.57
Mandi	160500	124430	0.78
Shimla	121971	118894	0.97
Sirmaur	51815	98096	1.89
Solan	55609	85336	1.53
Una	71394	83133	1.16
Himachal Pradesh	996809	944226	0.95

Source:-Directorate of Land Records H.P.

Note: -Totals may not tally due to rounding off

**Table No. 4.12- NUMBER AND AREA OF OPERATIONAL HOLDINGS BY
SIZE CLASS OF HOLDINGS-2015-16 CENSUS**

Size class (in hectares)	Number of Holdings	Percent- age	Area (hectares)	Percentage	
1	2	3	4	5	
1	<0.05	482834	48.00	120167	12.73
2	0.5-1.0	229370	23.01	165261	17.50
Marginal Farmers		712204	71.45	285428	30.23
3	1.0-2.0	173456	17.40	242313	25.66
Small Farmers		173456	17.40	242313	25.96
4	2.0-3.0	58387	5.86	141190	14.95
5	3.0-4.0	23878	2.40	82153	8.70
Semi-Med. armers		82265	8.25	223343	23.65
6	4.0-5.0	11647	1.17	51580	5.46
7	5.0-7.5	10661	1.07	63966	6.77
8	7.5-10.0	3612	0.36	30610	3.24
Medium Farmers		25920	2.60	146156	15.48
9	10.0-20.0	2606	0.26	33560	3.55
10	>20.0	358	0.04	13426	1.42
Large Farmers		2964	0.30	46986	4.97
Total		996809	100.00	944226	100.00

Source: - Agriculture Census, Directorate of Land Records H.P.

Note: -Totals may not tally due to rounding off



5

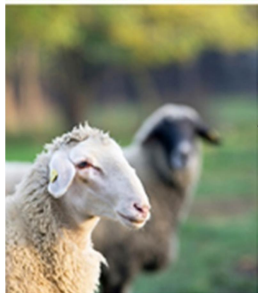

**LIVESTOCK
&
FISHERIES**



Table No. 5.1-LIVESTOCK AND POULTRY

Livestock and poultry	Livestock census		
	2007	2012	2019
1	2	3	4
1. Cattles			
a) Cross Breed Cattle	7,92,981	9,83,928	10,68,935
1. Bulls	1,41,065	1,58,662	1,07,376
(I) Under 1year	51,805	-	-
(II) Up to 1 to1.5 years	19,803	73,896*	47,496
(III) Over 1.5 years	69,457	84,766	59,880
Used for breeding only	2,848	2,496	1,202
Used for work only	52,352	75,175	54,013
Used for both Draught & Breeding	-	2,681	2,270
Others	14,257	4,414	2,395
2. Cows	6,51,916	8,25,266	9,61,559
(I) Under 1year	1,24,486	1,56,510	1,80,699
(II) Up to 1 to2.5 years	88,127	1,20,102	1,31,703
(III) Over 2.5 years	4,39,303	5,48,654	6,49,157
In milk	3,15,965	4,11,300	4,96,195
Dry	93,296	1,09,563	1,23,498
Others	30,042	27,791	29,464
b) Indigenous cattle	14,76,197	11,65,331	759082
1. Bulls	7,42,280	5,69,961	349212
(I) Under 2year	7,04,93	-	51214
(II) 1 to 2.5 years	84,720	85,243*	-
(III) Over 2.5Years	5,87,067	4,84,718	297998
Used for Breeding only	10,505	4,885	2989
Used for work only	4,91,415	4,28,165	276752
Used for both Draught & Breeding	-	36,021	15116
Others	85,147	15,647	3141
2. Cows	7,33,917	5,95,370	409870
(I) Under 1year	1,28,005	1,01,945	73457
(II) 1to 2.5 years	97872	90,414	53353
(III))Over 2.5 Years	5,08,040	4,03,010	283060
In milk	2,91,247	2,37,932	173217
Dry	1,68,684	1,34,393	93198
Others	48,109	30,685	16645
Total Cattle(a+b)	22,69,178	21,49,259	18,28,017

Contd.

Table No. 5.1-LIVESTOCK AND POULTRY

Livestock and poultry	Livestock census		
	2007	2012	2019
1	2	3	4
II :Buffaloes			
(a) Male	58,179	60,175	41819
(I) Under 1 year	45,780	-	37405
(II) Upto 1 to 3 years	6,926	53,139*	-
(III) Over 3 years	5,473	7,036	4414
Used for Breeding only	3,857	3,601	2449
Used for work only	1,139	345	633
Used for both work and breeding	-	312	329
Others	477	2,778	1003
(b) Females			
	7,03,410	6,55,841	604746
(I) Under 1 year	1,22,965	1,15,843	121062
(II) Upto 1 to 3 years	1,03,550	1,16,821	114708
(III) Over 3 Years	4,76,895	4,23,177	368976
In milk	3,34,114	2,96,863	277022
Dry	1,13,523	99,632	72928
Not calved once	-	23,439	16891
Others	29258	3,243	2045
Total Buffaloes (a+b)	7,61,589	7,16,016	646565
(IV) Sheep	9,01,299	8,04,871	7,91,345
(V) Goats	12,40,836	11,19,491	11,08,413
(VI) Horses and ponies	13,155	15,081	8,851
(VII) Other livestock	30,629	39,713	29,655
(I) Mules	18,985	23,315	20,415
(II) Donkeys	7,376	7,349	4,797
(III) Camels	56	177	26
(IV) Pigs	2,493	5,033	2,477
(V) Yaks	1,705	2,921	1,940
(VI) Mithuns	14	918	0
Total Livestock**	52,16,686	48,44,431	44,12,846
(VII) Rabbits	6,620	5,842	2,556
(VIII) Poultry	8,09,546	11,04,476	13,41,951
(IX) Dogs	2,11,900	1,75,008	1,83,789

* In Livestock Census-2012, Male under 1 year and Male from 1 to 2.5 years are clubbed together and Female category ii)&iii)2.5 years has been replaced with 3 years.

** excluding stray Cattle.

Source: - Livestock Census-Directorate of Land Record & Animal Husbandry, Himachal Pradesh.

Table No. 5.2- VETERINARY AID

Year	Hospitals/ Dispensaries & Vety. Polyclinic	Animals Treated** (In ' 000)
1	2	3
2016-17	2,255	3,043
2017-18	2,279	3,026
2018-19	2,290	2,950
2019-20	2,293	2,867
2020-21	2,293	2,748
2021-22	2,297	2,625
2022-23	2,265	2,803
2023-24	2,228	2,694

**Includes animals treated in other institutions & on tour.

Source: Animal Husbandry Deptt. H.P

Table No. 5.3- PRODUCTION OF MILK, WOOL & EGGS ETC.

Sl. No.	Item	Unit	2022-23	2023-24*
1	2	3	4	5
1	Average milk pro- diction per cow per day	Gram	4521	3510
2	Average milk production per buffalo per day	Gram	4115	3970
3	Milk production			
	(i)Cow	000 Tonne	1136.443	1492.7
	(ii) Buffalo	"	429.054	569.69
	(iii) goat	"	51.915	104.41
	TOTAL	"	1617.412	2166.80
4	Wool production per sheep per year	Gram	1932	1445
5	Total wool production	Tonne	1434.905	2055.875
6	Production of eggs	Lakh	914.064	216.89
7	Total No. of animals slaughtered for purpose of meat (sheep, goat & pig)	000'Nos	123.529	231.25
8	Total meat production	000' kgs.	2399.746	120.81
9	Number of poultry birds slaughtered* 000'Nos		2291.010	1255.5
10	Poultry meat production* 000'kgs		3029.258	5.28

Milk, wool, Egg and meat production for the year 2023-24 is provisional yet to be final by Govt of India.

Source : Directorate of Animal Husbandry , H.P.

Table No. 5.4- FISHERIES

Item	2021-22	2022-23	2023-24
1	2	3	4
1. Licensed fishermen registered (No.)	11,632	11,872	11,834
2. Production of fish (Tonnes)	16,015.81	17,026.09	17,721.64
3. Approximate value of fish caught (,000)	23,35,583	26,15,615	27,34,917
4. Fishing offences Detected (No.)	736	816	948
5. Compensation realized (₹)	5,46,650	5,49,380	57,5260
6. Fish sanctuaries established (No.)	16	16	16

Source: - Fisheries Department, Himachal Pradesh.



6

HORTICULTURE



Table No. 6.1- AREA UNDER FRUITS

(’000 Tonnes)

Year	Apple	Citrus	Nuts&dry Fruits	Other fruits	Total
1	2	3	4	5	6
2010-11	1,01,485	22,305	11,022	76,483	2,11,295
2011-12	1,03,644	22,396	11,039	77,495	2,14,574
2012-13	1,06,440	22,809	10,902	78,152	2,18,303
2013-14	1,07,686	23,110	10,819	79,091	2,20,706
2014-15	1,09,553	23,704	10,621	80,474	2,24,352
2015-16	1,10,679	24,063	10,491	81,566	2,26,799
2016-17	1,11,896	24,475	10,364	82,467	2,29,202
2017-18	1,12,634	24,649	10,301	83,268	2,30,852
2018-19	1,13,154	24,869	10,194	83,922	2,32,139
2019-20	1,14,144	25,051	10,070	84,035	2,33,000
2020-21	1,14,646	25654	10,029	84,450	2,34,779
2021-22	1,15,016	26,096	9,786	84,887	2,35,785
2022-23	1,15,680	26,370	9,583	84,833	2,36,466

Source: - Horticulture Department, Himachal Pradesh.

Table No. 6.2- PRODUCTION OF FRUITS
(‘000 Tonnes)

Year	Apple	Citrus	Nuts & dry Fruits	Other fruits	Total
1	2	3	4	5	6
2010-11	892.11	28.68	3.62	103.41	1027.82
2011-12	275.04	25.03	2.49	70.26	372.82
2012-13	412.39	24.32	2.81	116.19	555.71
2013-14	738.72	22.27	4.06	101.29	866.34
2014-15	625.20	22.17	2.41	102.16	751.94
2015-16	777.13	26.62	3.37	121.67	928.79
2016-17	468.13	28.05	2.99	112.71	611.88
2017-18	446.57	26.85	3.38	88.50	565.30
2018-19	368.60	29.34	3.65	93.77	495.36
2019-20	715.25	32.10	4.25	93.82	845.42
2020-21	481.06	33.29	4.69	105.45	624.49
2021-22	611.90	32.93	3.68	105.46	753.98
2022-23	672.34	31.94	3.26	107.07	814.61
2023-24	506.687	35.31	3.11	92.12	637.23

Source: - Horticulture Department, Himachal Pradesh.



FOREST



Table No. 7.1- FOREST AREA ACCORDING TO LEGAL CLASSIFICATION

Forest under the control of forest department							(Hectares)	
Year	Reserve d forests	Protected forests	Un-classified forests	Other forests	Total	Forests not under the control of forest department	Total (Col 6+7)	
1	2	3	4	5	6	7	8	
2011-12	1,89,613	33,12,289	88,634	36,949	36,27,485	75,812	37,03,297	
2012-13	1,89,613	33,12,289	88,623	36,949	36,27,474	75,812	37,03,286	
2013-14**	1,89,789	33,12,973	88,623	36,949	36,28,334	74,958	37,03,292	
2014-15**	1,89,789	33,12,973	88,623	36,949	36,28,334	74,958	37,03,292	
2015-16**	1,89,789	33,12,973	88,623	36,949	36,28,334	74,958	37,03,292	
2016-17**	1,89,789	33,12,973	88,623	36,949	36,28,334	74,958	37,03,292	
							(Area in Km ²)	
Year	Reserved forest	Demarcated Protected Forests	Un- Demarcated Protected	Municipal Forests	Cantonma nt Forests	Other Forests*	Total	
2017-18	1,883	12,852	16,035	10	8	7,160	37,948	
2018-19	1,883	12,852	16,035	10	8	7,160	37,948	
2019-20	1,883	12,852	16,035	10	8	7,160	37,948	
2020-21	1,883	12,852	16,035	10	8	7,160	37,948	
2021-22	1,883	12,852	16,035	10	8	7,160	37,948	
2022-23								
*Other Forests Includes un –classed forests,shamlats, co-operative forest societies, charagah billa draktan and strips forestsetc.								

Source: - Forest Department, Himachal Pradesh.

Table No. 7.2 OUTTURN AND VALUE OF MAJOR FOREST PRODUCE

Year	Timber		Fuel*	
	Quantity'000	Value	Quantity'000	Value
	(Cubic Mts.)	('000 ₹)	(Cubic Mts.)	('000 ₹)
1	2	3	4	5
2011-12	146.1	36,82,472	0.1	122
2012-13	207.0	48,94,527	0.2	379
2013-14	245.1	51,09,198	0.2	404
2014-15	242.9	69,34,674	1.5	6,668
2015-16	148.2	16,40,142	0.0	0.0
2016-17	225.1	29,71,820	0.0	0.0
2017-18	226.5	24,90,347	0.0	0.0
2018-19	187.6	24,42,397	0.1	484
2019-20	230.8	46,82,507	0.3	1723
2020-21	196.2	34,03,195	0.3	1667
2021-22	156.6	24,51,921	<0.1	73

*(Incluldes firewood and charcoal)

Table No 7.3-VALUE OF MINOR FOREST PRODUCE

('000 ₹)

Item	2018-19	2019-20	2020-21	2021-22
1	2	3	4	5
Drugs	2,72,057	5,07,864	2,44,950*	5,94,322*
Khair	1,36,794	1,19,852	1,63,934	1,55,248
Bhabbar Grass	213	653	149	147
Resin**	58,809	59,510	5,938	63,258
Bamboo	14	0	0	1,235**
Others	5,684	4,388	2,681	7,907
Total	4,73,571	6,92,267	4,57,652	8,22,117

* Value is estimated.

** Royalty.

Source: - Forest Department, Himachal Pradesh

Table No 7.4- FOREST REVENUE**(₹ In lakh)**

Source of Revenue		2020-21	2021-22
1		2	3
1	Timber and other forest	566.80	25.75
2	Timber and other forest (by consumers/purchasers)	2278.45	3196.47
3	Drift and waif wood	0.63	34.22
4	Sale of timber and other forest produce (other than HPSFC)	130.22	3822.38
5	Minor Forest Produce including medicinal plants.	33.98	165.59
6	Grazing & Grass	7.97	8.70
7	Miscellaneous Products.	1935.12	3353.03
8	Revenue from forests not managed by Govt.	2.37	0.64
Net Revenue		4955.54	10616.78

Source: - Forest Department, Himachal Pradesh.

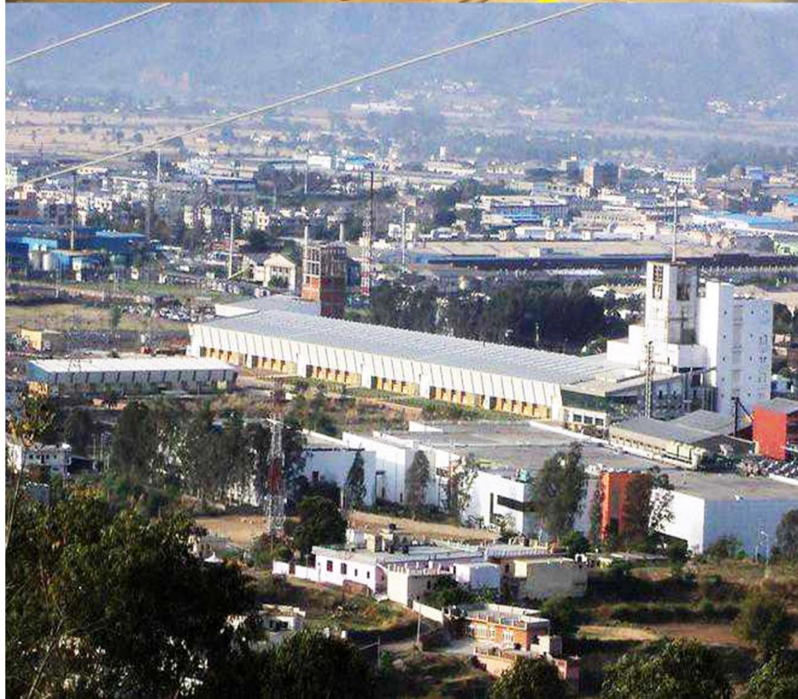
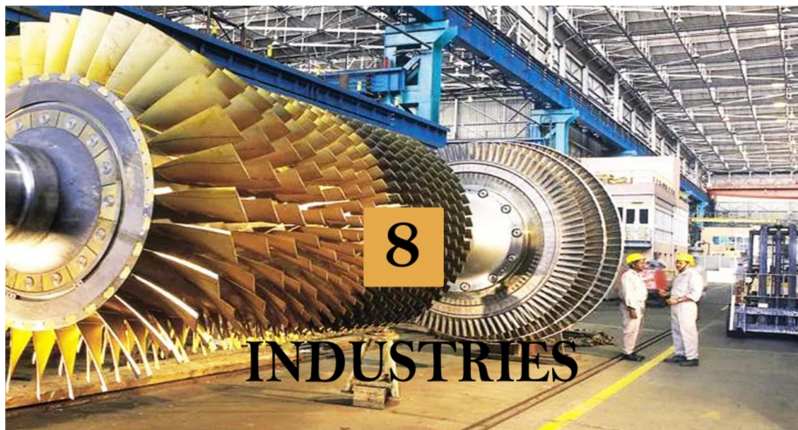

INDUSTRIES

Table No 8.1 - DISTRICT-WISE NUMBER OF FACTORIES & WORKERS

Sl. No	Districts	Factories			Workers*		
		2021	2022	2023	2021	2022	2023
1	2	3	4	5	6	7	8
1	Bilaspur	104	104	104	4,992	4,992	4992
2	Chamba	91	91	94	2,778	2,778	2918
3	Hamirpur	200	200	200	1,001	1,001	1001
4	Kangra	498	498	501	11,065	11,065	11435
5	Kinnaur	14	14	14	2,302	2,302	2302
6	Kullu	208	208	208	5,283	5,283	5283
7	L-Spiti	-	-	0	-	-	0
8	Mandi	185	185	185	4,345	4,345	4345
9	Shimla	188	189	192	7,649	7,669	7789
10	Sirmaur	727	730	739	57,182	57,752	58232
11	Solan	2777	2788	2832	2,45,428	2,46,168	254658
12	Una	313	316	326	24,555	24,905	26415
	H.P.	5,323	5,305	5,395	3,66,580	3,68,260	379370

* Average

Source: - Chief Inspector of Factories, Himachal Pradesh.

**Table No 8.2- NUMBER OF MICRO/SMALL SCALE INDUSTRIAL ENTERPRISES
SET UP UNDER VARIOUS SCHEMES OF INDUSTRIES DEPARTMENT**

Sl. No.	District	2020-21	2021-22	2022-23
1	2	3	4	5
		UR (01.07.2020 to 31.03.2021)	UR (01.04.2021 to 31.03.2022)	UR (01.04.2022 to 31.03.2023)
1	Bilaspur	48	74	86
2	Chamba	18	44	44
3	Hamirpur	10	250	31
4	Kangra	78	101	29
5	Kinnaur	13	7	03
6	Kullu	24	15	10
7	Lahaul-Spiti	125	6	104
8	Mandi	144	42	132
9	Shimla	94	66	54
10	Sirmaur	9	140	49
11	Solan	92	101	112
12	Una	30	27	351
Himachal Pradesh		685	873	1005

Source: -Directorate of Industries, H.P.

Table No 8.3- PRODUCTION, SALE AND EXPORT OF LIQUOR

Year	2021-22	2022-23	2023-24
1	2	3	4
1. Production			
C.L	17746715	23255576	25151522
IMFL	16068180	17705253	15874426
BEER	21535936	35655871	32031859
2. Sale in HP			
C.L	17863578	22800708	25889974
IMFL	15497711	14038557	13018043
BEER	5078307	9817750	7881361
3. Export			
C.L	0	0	0
IMFI	2902254	3358043	2861378
BEER	15550203	26012149	24043685

Note: C.L & IMFL in Proof Litres and Beer in bulk Litres.

CL:Country Liquor,IMFL:Indian Made Foreign Liquor

Source: - Excise & Taxation Deptt.

Table No 8.4- PRODUCTION OF ROSIN AND TURPENTINE

Year	Rosin (Tonnes)	Turpentine ('000 litres)
1	2	3
2010-11	6,018	1,477
2011-12	3,272	818
2012-13	4,809	1,209
2013-14	5,180	1,284
2014-15	3,802	928
2015-16	3,450	930
2016-17	3,806	894
2017-18	3,321	1,014
2018-19	4,111	885
2019-20	3,401	614
2020-21	4,353	1,219
2021-22	2,319	1,156
2022-23	5,106	1,252
2023-24	351	832

Source: - H.P. Rosin & Turpentine Factories.

**Table No 8.5- PRODUCTION OF GUNS
(Number)**

Year	SBML	SBBL	DBML	DBBL	Total
1	2	3	4	5	6
2011-12	-	1,220	-	461	1,681
2012-13	-	1,640	-	882	2,522
2013-14	-	1,786	-	412	2,198
2014-15	-	2,814	-	448	3,262
2015-16	-	1,316	-	362	1,678
2016-17	-	1,256	-	396	1,652
2017-18	-	885	-	576	1,461
2018-19	-	659	-	162	821
2019-20	-	776	-	187	963
2020-21	-	850	-	71	921
2021-22	-	1,640	-	36	1,676
2022-23		1,870	-	27	1,897
2023-24		2,080	-	111	2,191

Source: - Concerned Gun Factories.

Note: -SBML-Single Barrel Muzzle Loading.

SBBL-Single Barrel Breach Loading.

DBML-Double Barrel Muzzle Loading.

DBBL-Double Barrel Breach Loading.

Table No 8.6- SET UP OF INDUSTRIAL ENTERPRISES DURING 2022-23.

District	Number	Investment (₹ In crore)	Employment
1	2	3	4
1. Bilaspur	86	10.30	163
2. Chamba	44	4.40	176
3. Hamirpur	31	4.97	115
4. Kangra	29	5.16	119
5. Kinnaur	03	0.75	9
6. Kullu	10	29.84	62
7. Lahaul-Spiti	104	10.96	114
8. Mandi	132	15.18	302
9. Shimla	54	8.40	68
10. Sirmaur	49	41.59	286
11. Solan	112	2.78	611
12. Una	351	14.61	2161
H.P.	1005	148.94	4186

Source: -Directorate of Industries, H.P.



**Table No 9.1- PRODUCTION AND VALUE
OF MAJOR/MINOR MINERALS**

Minerals	2022-23		2023-24	
	Quantity	Value	Quantity	Value
	('000 M.T.)	(₹In Lakh)	('000 M.T.)	(₹In Lakh)
1	2	3	4	5
1. Lime Stone	11722	17584	13724	20586
2. Barytes	-	-	-	-
3. Shales	896	627	1005	704
4. Building Stone	27	39	34	49
5. Bajri	2970	4159	4119	5767
6. Sand	2836	3970	4112	5757
7. Boulder	5924	8294	26695	37373
8. Rock Salt	0.45	13	0.32	9
9. Slates	2	59	0.63	19
10. Silica Sand	19	40	4	8
11. Quartzite	-	-	-	-
12. Aggregate	134	188	110	154
13. Blast Stone	-	-	-	-
14. Clay/Soil	95	48	1.5	0.75
15. Shale(minor)	-	-	-	-
16. Rough Stone	387	387	1859	1859
Total	25012.45	35408	51664.45	72285.75

Source: - Industries Deptt. (Geological Wing)Himachal Pradesh.

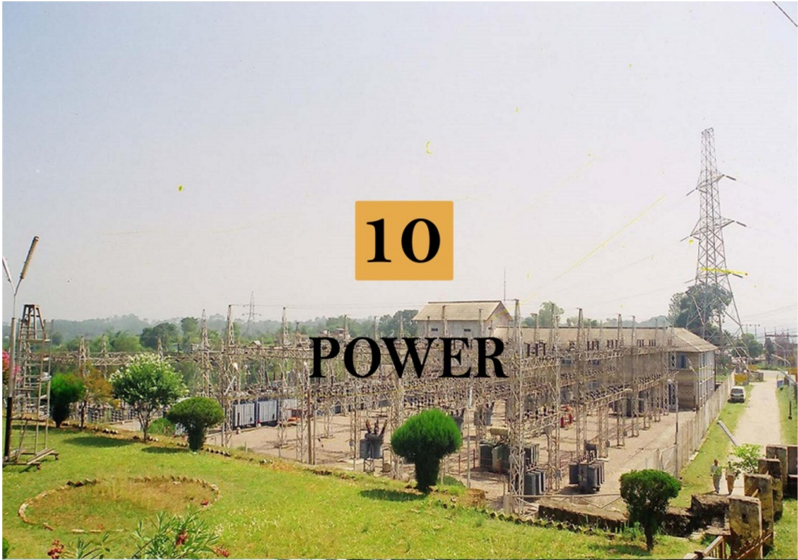

Table No 10.1- POTENTIAL INSTALLED BY HPSEB

(M.W.)

Year	Hydro	Diesel	Total
1	2	3	4
2017-18	487.450	0.133	487.583
2018-19	487.450	0.133	487.583
2019-20	487.583	0.133	487.716
2020-21	487.583	0.133	487.716
2021-22	489.350	0.133	489.483
2022-23	489.350	0.133	489.483
2023-24	489.350	0.133	489.483

Source: - Himachal Pradesh State Electricity Board.

10.2- NUMBER OF CONSUMERS BY CLASSES

(Number)

Sl.No.	Category of consumers	As on 31 st March		
		2022	2023	2024*
1	2	3	4	5
1	Domestic	21,99,154	2306959	2362269
2	Commercial	3,06,001	320374	329230
3	Non Domestic- Non Commercial	31,376	32715	33439
4	Industrial	34,494	34003	34009
5	Public lighting	1,239	1340	1393
6	Agricultural	39,370	42397	44536
7	Govt. Irrigation & Water Supply Scheme	8,191	8609	9055
8	Bulk & Misc.	342	360	417
9	Temporary	20,484	17981	18848
10	Antodaya	10,566	12436	12463
11	Elctrical Vehicle	0	2	7
	Total	26,51,217	2777176	2845666

Source: - Himachal Pradesh State Electricity Board.

*The figures of Nos. of Consumer is tentative. Actual figure can vary, as & when revised returns are received from field units.

Table No 10.3- ENERGY GENERATED & CONSUMED(Million Unit)

Item	2021-22	2022-23	2023-24*
1	2	3	4
1. Energy generated	2203.606	2157.468	1664.571
2. Energy consumed in stations auxiliaries	6.999	7.080	6.335
Gross Energy Generated	2196.607	2150.388	1658.236
3. Energy purchased from other states	12310.690	13448.465	13941.476
4. Energy consumed :			
I – With in the state			
(a) Domestic	2434.969	2613.43	2688.675
(b) Non-Domestic and Non-Commercial	149.103	176.797	185.676
(c) Commercial	621.877	710.04	737.752
(d) Industrial	5993.304	6382.637	6616.403
(e) Public Lighting	11.289	11.297	12984
(f) Agricultural	85.103	90.39	79.369
(g) Bulk & Misc.	151.590	167.714	192.362
(h) Govt. Irrigation and Water Supply Scheme	665.511	738.868	738.169
(i) Temporary Supply	62.800	57.726	54.652
(j) Antodaya	22.539	6.393	34.975
(k) (Electrical Vehicle	0.000	0.001	1.301
Total	10198.086	10955.293	1142.318
II- Outside the State	2819.410	2935.768	2532.48
Total energy consumed/sold	13017.496	13891.061	13874.798

*The figures of Energy Consumption is tentative. Actual figure can vary, as & when revised returns are received from field units.

Source: - Himachal Pradesh State Electricity Board.



Table No 11.1-OCCUPATIONAL DISTRIBUTION OF APPLICANTS & JOB SEEKERS ACCORDING TO QUALIFICATIONS ON LIVE REGISTERS OF EMPLOYMENT EXCHANGES

Item		2020-21	2021-22	2022-23	2023-24
1		2	3	4	5
Applicants on live register :		8,46,305	8,77,307	8,06,973	7,30,933
1.	Post graduates	75,685	76,338	71,832	7,6923
2.	Graduates	1,35,841	1,41,479	1,33,775	1,29,954
3.	Matriculates & above	6,04,654	6,28,931	5,73,897	5,02,331
4.	Other literates	29,642	30,126	27,113	21,433
5.	Illiterates	483	433	356	292

Source: - Directorate of Employment, Himachal Pradesh.

Table No 11.2- REGISTRATION & PLACEMENTS DONE BY THE EMPLOYMENT EXCHANGES

(Number)				
Year	Candidates registered	Vacancies notified	Candidates placed	On live register at the end of the period
1	2	3	4	5
2013-14	2,77,903	5,777	8,485*	10,12,602
2014-15	1,77,309	4,381	9,089*	8,92,988
2015-16	1,99,892	3,486	7,347*	8,28,048
2016-17	1,77,441	5,624	5,243*	8,11,306
2017-18	2,06,664	8,462	5,297*	8,34,084
2018-19	1,89,058	10,586	7,016*	8,66,092
2019-20	2,28,293	9,629	4,103*	8,49,701
2020-21	1,50,419	9,681	2,345*	8,46,305
2021-22	2,14,181	14,288	5,658*	8,77,307
2022-23	1,72,454	19,137	10,030*	8,06,973
2023-24	1,37,827	21,092	8,797	7,30,933

*Including Private Sector.

Source: - Directorate of Employment, Himachal Pradesh.

**Table No 11.3-DISTRIBUTION OF REGULAR HIMACHAL PRADESH
GOVERNMENT EMPLOYEES BY LEVEL OF PAY MATRIX AS ON 31.03.2023**

LEVEL OF PAY MATRIX(Rs.)	Number of employees			%age to total
	Gazetted	Non-Gazetted	Total	
1	2	3	4	5
18000-56900		32483	32483	17.49
18400-58500		4661	4661	2.51
20200-64000		25938	25938	13.97
20600-65500		9293	9293	5.00
31300-67800		4242	4242	2.28
25600-81200		7902	7902	4.26
28900-91600		4618	4618	2.49
29700-94100		13573	13573	7.31
35600-112800	4	15741	15745	8.48
38100-120400	23	18423	18446	9.93
38500-122700	137	13725	13862	7.46
43000-136000	716	15009	15725	8.47
46000-146500	1293	3040	4333	2.33
47600-151100	406	1492	1898	1.02
48200-152400	661	499	1160	0.62
48700-154300	1768	362	2130	1.15
53600-170100	503	226	729	0.39
56100-177500	2778	69	2847	1.53
60900-192600	511	31	542	0.29
64500-198300	208	54	262	0.14
67400-201200	1806	124	1930	1.04
83100-202300	272	13	285	0.15
83633-203100	568	23	591	0.32
91500-203400	209	5	214	0.12
107100-205100	75	4	79	0.04
115000-207900	107	1	108	0.06
122800-209100	733	0	733	0.39
123100-209600	248	0	248	0.13
123400-210000	219	1	220	0.12
129700-214300	618	0	618	0.33
148800-218600	283	0	283	0.15
Total	14146	171552	185698	100.00

Source: - Economic & Statistics Department, H.P.

**Table No 11.4- DISTRICT-WISE DISTRIBUTION OF REGULAR
EMPLOYEES OF H.P. GOVERNMENT, LOCAL BODIES &
PUBLIC LOCAL BODIES & PUBLIC UNDERTAKINGS AS ON
31-03-2023**

Sl. No.	District	Regular		Total	Local Bodies	Public Undertakings
		Gazetted	Non Gazetted			
1	2	3	4	5	6	7
1	Bilaspur	718	9858	10576	66	1130
2	Chamba	778	14521	15299	182	1267
3	Hamirpur	886	10339	11225	74	1411
4	Kangra	2496	28488	30984	231	4562
5	Kinnaur	208	3120	3328	0	674
6	Kullu	658	9565	10223	132	1204
7	Lahaul-Spiti	125	2796	2921	0	260
8	Mandi	1811	27678	29489	161	3396
9	Shimla	3499	32135	35634	844	6410
10	Sirmaur	981	12440	13421	146	1184
11	Solan	1150	11304	12454	330	1718
12	Una	836	9308	10144	62	846
Himachal Pradesh		14146	171552	185698	2228	24062

Source: - Economic & Statistics Department, H.P.

**Table No 11.5- DEPARTMENT-WISE DISTRIBUTION OF REGULAR/NON REGULAR EMPLOYEES AS ON
31-03-2023**

Department		Regular							Total Regular Emplo ees	Non Regular				
		Gazetted		Total	Non Gazetted			Total		Contr act	Part time	Daily Paid	Others*	Total
		Class I	Class II		II	III	IV							
1	2	3	4	5	6	7	8	9	10	11	12	13	14	15
1	Agriculture	368	4	372	39	629	373	1041	1413	54	1	26	0	81
2	Animal Husbandry	464	0	464	41	2390	1662	4093	4557	463	0	235	392	1090
3	Ayurveda	858	0	858	14	1246	1333	2593	3451	387	32	22	44	485
4	Civil Defense & Home Guards	19	0	19	16	750	49	815	834	143	0	6		149
5	Consolidation	0	0	0	5	3	3	11	11	0	0	0		0
6	Co-opration	8	17	25	11	282	90	383	408	54	1	45		100
7	Chief Elect. Inspector	8	0	8	0	12	6	18	26	5	0	1		6
8	District Administration	155	72	227	143	1481	633	2257	2484	262	564	173		999
9	Economic & Statistics	19	0	19	9	51	25	85	104	6	0	4		10
10	Education	4117	893	5010	12509	50086	9045	71640	76650	5243	3796	2300	1573	12912
11	Election	22	22	44	15	135	78	228	272	27	1	28		56
12	Excise & Taxation	123	12	135	54	468	185	707	842	4	1	1		6
13	Fisheries	2	6	8	4	85	141	230	238	18	29	8		55
14	Finance				0	0	0	0	0					

Source: - Economic & Statistics Department, H.P.

**Table No 11.5- DEPARTMENT-WISE DISTRIBUTION OF REGULAR/NON REGULAR EMPLOYEES AS ON
31-03-2023**

Department	Regular								Total Regular Employees	Non Regular				
	Gazetted		Total	Non Gazetted			Total	Con tract		Part time	Daily Paid	Others *	Total	
	Class I	Class II		II	III	IV								
1	2	3	4	5	6	7	8	9	10	11	12	13	14	15
	(a) Treasury, A&L(Cap.)	13	2	15	2	19	5	26	41	3	0	1		4
	(b) Small Savings	0	0	0	1	5	4	10	10	0	0	0		0
	(c) Treasury	14	79	93	26	335	75	736	529	9	0	4		13
	(d) Local Audit	31	4	35	0	43	4	47	82	13	0	2		15
15	Food & Supplies	20	0	20	17	175	45	237	257	14	4	7		25
16	Forests (incl. Soil Cons.)	195	104	299	96	3138	2585	5819	6118	371	11	143		525
17	IT	7	0	7	2	14	0	16	23	0	0	0		0
18	Governors Secretariat	9	0	9	4	28	41	73	82	0	0	1		1
19	Horticulture	225	2	227	24	496	616	1136	1363	24	2	38	2	66
20	Industries	42	43	85	28	243	254	525	610	40	2	21		63
21	Institute of Public Admn.	11	0	11	0	17	20	37	48	0	0	0		0
22	Irrigation & Public Health	369	29	398	70	5315	10552	15937	16335	661	280	199	996	2136
23	Judicial Incl. Public Pros.	391	6	397	214	1271	910	2395	2792	34	24	68	21	147
24	Labour & Employment	19	9	28	30	129	126	285	313	8	7	5		20
25	Language & Culture	3	5	8	15	37	30	82	90	4	0	1		5

**Table No 11.5- DEPARTMENT-WISE DISTRIBUTION OF REGULAR/NON REGULAR EMPLOYEES AS ON
31-03-2023**

Department		Regular							Total Regular Employees	Non Regular				
		Gazetted		Total	Non Gazetted			Total		Contr act	Part time	Daily Paid	Others *	Total
		Class I	Class II		II	III	IV							
1	2	3	4	5	6	7	8	9	10	11	12	13	14	15
26	Medical & Family Welfare	2890	44	2934	190	7669	1992	9851	12785	1920	9	57	18	2004
27	Mountaineering	4	0	4	1	37	17	55	59	2	0	1		3
28	Panchayti Raj	24	0	24	37	1045	63	1145	1169	90	1	3		94
29	Planning	32	0	32	9	46	15	70	102	9	0	4		13
30	Police	274	18	292	218	17043	373	17634	17926	51	0	29	2	82
31	Printing & Stationery	4	1	5	3	112	8	123	128	10	0	6		16
32	Public Relations	33	0	33	50	159	59	268	301	19	1	7		27
33	Public service Commission	12	0	12	10	34	18	62	74	4	0	0		4
34	Public Works	509	39	548	218	5467	15187	20872	12420	156	11	790	349	1306
35	Revenue incl. Relief & Rehabilitation	90	75	165	69	2263	471	2803	2968	693	912	84	2	1691
36	Rural Development	113	8	121	86	1809	181	2076	2197	67	2	64	451	584
37	Secretariat	257	6	293	143	697	237	1077	1340	10	0	66		76
38	Settlement	15	22	37	11	447	164	622	659	212	3	5		220
39	Sainik Welfare	9	0	9	7	58	18	83	92	11	0	7		18
40	Environment, Science & Technology	10	1	11	0	10	7	17	28	0	0	1		1

**Table No 11.5- DEPARTMENT-WISE DISTRIBUTION OF REGULAR/NON REGULAR EMPLOYEES AS ON
31-03-2023**

Department		Regular							Total Regular Employees	Non Regular				
		Gazetted		Total	Non Gazetted			Total		Contra ct	Part time	Daily Paid	Others*	Total
		Class I	Class II		II	III	IV							
1	2	3	4	5	6	7	8	9	10	11	12	13	14	15
41	Tourism	14	5	19	4	43	21	68	87	4	1	5		10
42	Transport	16	2	18	21	105	20	146	164	10	3	8		21
43	Tribal Development	7	0	7	7	25	13	45	52	0	0	1		1
44	Town& Country Planning	34	2	36	5	107	48	160	196	12	0	5		17
45	Technical Education	482	5	487	46	1249	409	1704	2191	219	1	68	133	421
46	Urban Local Bodies	6	0	6	2	15	4	21	27	2	0	0		2
47	Vidhan Sabha	41	0	41	8	83	65	156	197	0	0	0		0
48	Women Welfare	115	57	172	31	884	137	1052	1224	163	8	9	4	184
49	Youth Services & Sports	2	0	2	1	72	38	111	113	4	0	22		26
50	Lokayukta	5	0	5	2	12	10	24	29	0	0	1		1
51	Backward Class	1	0	1	1	6	6	13	14	0	0	0		0
52	Consumer Forum	6	0	6	6	33	16	55	61	16	19	7	1	43
53	State Election Commission	4	0	4	1	14	4	19	23	1	0	0		1
54	State Information Commission	3	0	3	0	3	3	6	9	1	0	2		3
55	Service Selection Board	7	0	7	5	26	12	43	50	2	0	1		3
56	State Women Commission	0	2	2	0	3	1	4	6	0	0	1		1
57	Energy	19	0	19	1	3	1	5	24	0	0	0		0
Total		12550	1596	14146	14582	108462	48508	171552	185698	11445	5726	4593	3988	28152

Source: - Economic & Statistics Department, H.P.

**Table No 11.6- HIMACHAL PRADESH REGULAR GOVERNMENT
EMPLOYEES**

(In Thousand)

Reference Date	Gazetted	Non-Gazetted			Grand Total
		Class II+III	Class IV	Total	
1	2	3	4	5	6
as on 31st March :					
2008	9.1	112.1	61.5	173.6	182.7
2009	10.0	112.5	66.6	179.1	189.1
2010	9.8	112.2	68.6	180.8	190.6
2011	9.9	109.3	68.4	177.7	187.6
2012	10.2	109.3	67.9	177.2	187.4
2013	10.0	107.0	67.8	174.8	184.8
2014	10.0	106.1	67.4	173.5	183.5
2015	10.4	106.7	64.9	171.6	182
2016	10.1	106.6	62.0	168.6	178.7
2017	10.7	106.6	60.1	166.7	177.4
2018	11.3	110.1	59.9	170	181.3
2019	11.9	118.8	57.5	176.3	188.2
2020	12.3	112.5	56.6	169.1	181.4
2021	12.9	121.4	53.6	175.0	187.9
2022	14.1	124.8	51.3	176.1	190.2
2023	14.1	123.0	48.5	171.5	185.6

Source:- Directorate of Economic & Statistics, H.P

12

**TRANSPORT
&
COMMUNICATION**

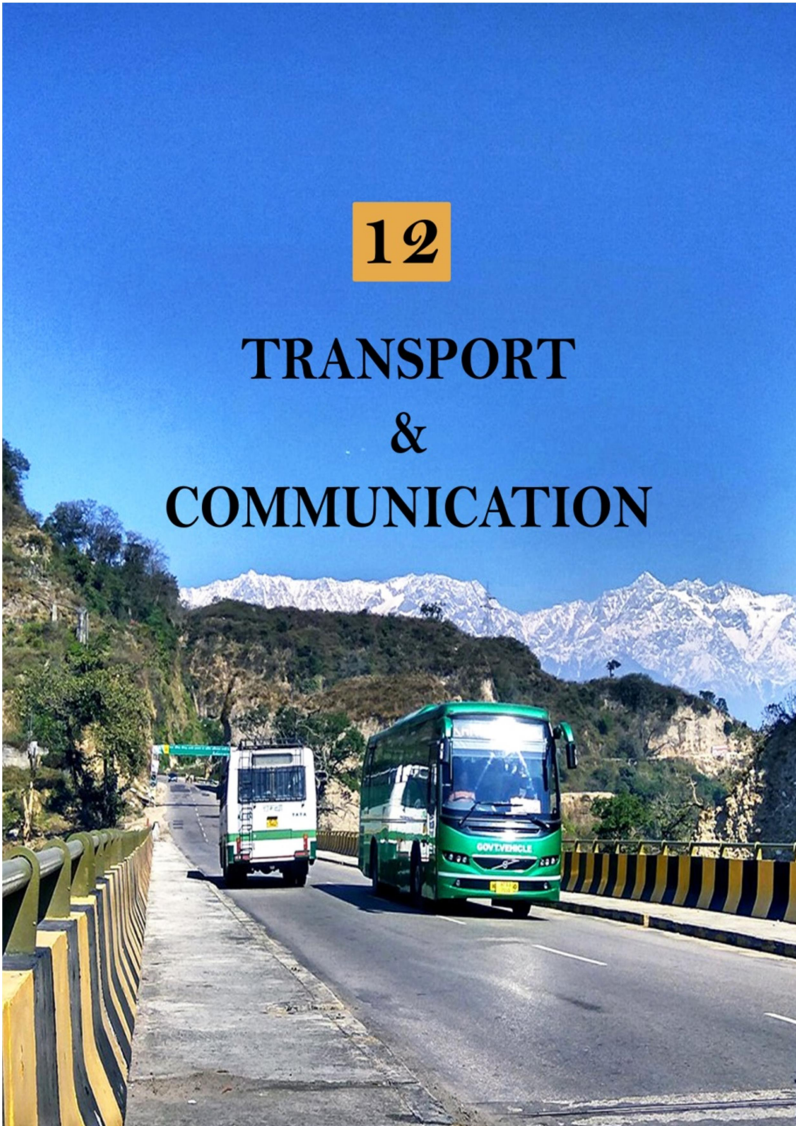

**Table No 12.1- ROADS INCLUDING NATIONAL HIGHWAYS
As on 31st March 2024.**

(In Kms.)

Year	Motor able						
	Four Lane	Double Lane	Intermedi ate lane	Single Lane	Jeep-able	Less than Jeep able	Total
	1	2	3	4	5	6	7
2011	..	2,403	20	29,464	290	1,565	33,722
2012	..	2,411	39	29,999	276	1,483	34,169
2013	..	2,415	30	30,550	260	1,422	34,647
2014	..	2,416	240	31,075	255	1,396	35,142
2015	..	2,416	8	31,499	272	1,396	35,583
2016	..	2,416	89	31,953	284	1,396	36,049
2017	..	2,453	0	32,469	305	1,396	36,623
2018	62	2,081	87	33,742	984	717	37,586
2019	102	2,046	54	34,577	1,012	717	38,454
2020	102	2,079	179	35,443	1,128	723	39,475
2021	189	2,059	163	36,304	954	6	39,512
2022	262	1,584	200	37,399	1085	0	40,330
2023	262	1,981	1109	37,251	1272	0	41,875
2024	260*	1,993	1,260	37,721	1,327	0	42,561

*In four lane construction either Greenfield or Brownfield, shorter design lengths are there vis-a-vis existing road chainages; hence lesser overall motor able length as compared to last year data.

Source: - Public works Department, Himachal Pradesh.

Table No 12.2- DISTRICT WISE ROAD LENGTH-2023-24 (In Kms.)

District	Motorable				Jeep able	Less than Jeep able	Total
	Four Lane	Double Lane	Motorable Intermediate	Single Lane			
1	2	3	4	5	6	7	8
Bilaspur	43	167	20	1756	127	0	2113
Chamba	0	95	22	2730	369	0	3216
Hamirpur	0	155	37	2219	0	0	2411
Kangra	32	295	240	6225	94	0	6886
Kinnaur	0	189	23	725	136	0	1073
Kullu	21	76	89	2026	56	0	2268
L & S	0	197	0	805	204	0	1206
Mandi	76	123	199	7045	191	0	7634
Shimla	0	309	54	6477	106	0	6946
Sirmaur	8	91	213	3014	13	0	3339
Solan	61	137	163	2771	22	0	3154
Una	19	159	200	1927	9	0	2314
HP	260	1993	1260	37720	1327	0	42560

Source: - Public works Department, Himachal Pradesh.

Table No 12.3- NUMBER OF REGISTERED MOTOR VEHICLES

Sl.No.	Category of vehicles	Registered during the year		
		2021	2022	2023
1	2	3	4	5
1	Buses	224	764	965
2	Trucks	2750	4529	2064
3	Motor cycles/Scooters	59346	64099	65502
4	Pvt. Cars	35579	44869	43662
5	Jeeps	1423	373	365
6	Pick up vans	3619	3981	3986
7	Tractors	2065	1682	1948
8	Station Wagons	4	0	1
9	Petrol/water tankers	0	4	1
10	Delivery vans	914	0	2670
11	Cabs (Taxies etc.)	5612	2229	7
12	Deptt. Cars	3204	1	4826
Total		114740	125469	125997

Source: - Concerned Registration and Licensing Authority, H.P

Table No 12.4- NUMBER OF POST OFFICES AND LETTER BOXES

Item	2021-22	2022-23	2023-24
1 Head Post Offices	18	18	18
2 Sub Post Offices	453	452	453
3 Branch Post Offices	2,324	2,324	2,337
4 No. of Letter Boxes	6,472	5,451	3,792

Source: - Post Master General, Himachal Circle, Shimla.

Table No 12.5- ROAD ACCIDENTS

Year Districts	Cases Occurred	Persons Killed	Persons injured	Vehicles involved
2016-17	3,162	1,247	5,942	4,644
2017-18	3,125	1,223	5,449	4,515
2018-19	3,041	1,187	5,459	4,510
2019-20	2,762	1,101	4,636	4,081
2020-21	2268	992	3114	3378
2021-22	2370	970	3543	3500
2022-23	2617	1041	3947	3973
2023-24	2163	825	3379	2977
Baddi	142	63	159	215
Bilaspur	146	43	230	223
Chamba	88	60	120	104
Hamirpur	86	27	120	124
Kangra	262	88	382	380
Kinnaur	49	27	93	58
Kullu	145	54	243	177
Lahaul-Spiti	18	10	25	21
Mandi	294	97	597	396
Nurpur	85	33	107	116
Shimla	274	126	445	353
Sirmaur	198	76	314	253
Solan	183	31	285	291
Una	193	90	259	266

Source: - Police Deptt. Himachal Pradesh.

Table No: 12.6 HRTC FLEET STRENGTH

Item	2021-22	2022-23	2023-24
1	2	3	4
Motor vehicles			
a. Buses	3069	3076	3150
b. Attached Buses	35	32	19
c. Trucks	23	25	16
d. Other Vehicles	104	109	69
Total	3231	3242	3254
2.Routes Under Operation	2465	2787	2713
3.Distance covered ('000 Kilometers)	1,33,283	2,08,766	167472

Source: - Himachal Road Transport Corporation.



**Table No 13.1 : DISTRICT-WISE NUMBER OF VILLAGES, PANCHAYATS
AND BLOCK PANCHAYAT SAMITIES**

District		2011-Census Villages			As on 31 st March, 2024	
		Total	Inhabited	Un-inhabited	No. of Gram Panchayats	No. of Block
1		2	3	4	5	6
1	Bilaspur	1,061	953	108	176	4
2	Chamba	1,591	1,110	481	309	7
3	Hamirpur	1,725	1,671	54	248	6
4	Kangra	3,869	3,617	252	814	16
5	Kinnaur	660	241	419	73	3
6	Kullu	326	314	12	235	6
7	L-Spiti	521	280	241	45	2
8	Mandi	3,338	2,850	488	559	14
9	Shimla	3,231	2,705	526	412	13
10	Sirmaur	976	968	8	259	7
11	Solan	2,544	2,383	161	240	5
12	Una	848	790	58	245	5
Himachal Pradesh		20,690	17,882	2,808	3,615	88

Note: - One Zila Parishad is functioning in each District.

Source: - (i) Panchayati Raj Deptt. Himachal Pradesh.
(ii) Census of India-2011.

Table No 13.2 : SURVEY ON POOR FAMILIES (2002-07)

Sr. No.	Name of District	Total Families at the time of survey on 2002-2003	Targete fixed on BPL Families HHs on 2006-2007	Identified BPL HHS as on 30.06.2024	Percentage (%) of families BPL to total families.
1.	Bilaspur	75051	17337	16835	22.43%
2.	Chamba	85676	46393	46393	54.14%
3.	Hamipur	95795	19514	17113	17.86%
4.	Kangra	289185	63250	57674	19.94%
5.	Kullu	13255	2824	2278	17.18%
6.	Kinnaur	69388	11267	10666	15.37%
7.	Lahaul-Spiti	5517	2400	1512	27.40%
8.	Mandi	206096	41339	40329	19.56%
9.	Shimla	108999	31682	30133	27.64%
10.	Sirmaur	70439	13695	12624	17.92%
11.	Solan	73733	17478	15864	21.51%
12.	Una	89792	15191	13936	15.52%
Total		1182926	282370	265357	22.43%

Source:-Rural Development Deptt. Himachal Pradesh.



Table No 14.1 : EDUCATIONAL INSTITUTIONS

Year	Primary/ Junior Basic	Middle/ Senior Basic	High/Higher Secondary &+2	Colleges of General Education
1	2	3	4	5
2010-11	10,767	2,303	2,094	67
2011-12	10,771	2,269	2,126	67
2012-13	10,739	2,317	2,162	67
2013-14	10,650	2,321	2,191	67
2014-15	10,712	2,201	2,385	80
2015-16	10,710	2,130	2,487	89
2016-17	10,724	2,064	2,641	111
2017-18	10,657	1,996	2,749	118
2018-19	10,623	1,969	2,776	125
2019-20	10,582	1,948	2,797	130
2020-21	10,574	1,948	2,801	133
2021-22	10,555	1,949	2,809	133
2022-23	10,550	1,876	2,956	134
2023-24	10,363	1,846	2,947	134

Source: - Education Department, (SSA) Himachal Pradesh.

Table No 14.2 : TEACHERS IN EDUCATIONAL INSTITUTIONS

Year	Primary/ Junior Basic	Middle/ Senior Basic	High/Higher Secondary &+2	Colleges of General Education
1	2	3	4	5
2010-11	26,199	21,859	25,375	2,008
2011-12	25,817	21,003	23,472	1,938
2012-13	25,239	9,206**	28,641\$	1,545
2013-14	25,234	9,009**	29,073\$	1,570
2014-15	25,827	8,073**	30,796\$	1,681
2015-16	24,976	7,554**	32,727\$	1,656
2016-17	25,087	6,870**	34,520\$	1,840
2017-18	23,909	6,614**	36,288\$	2,039
2018-19	22,955	6,432**	37,527\$	2,416
2019-20	22,756	6,409**	38,779\$	2,628
2020-21	22,092	6,385**	38,772\$	2,677
2021-22	20,719	6,289**	38,965	2,701
2021-22	20,465	5,843**	40,293	2,743
2022-23	19,576	5540	39639	

Source: - Education Department, (SSA)Himachal Pradesh.

**Teachers of Middle Schools only.

\$Teachers of middle classes functioning in High/Sr.Sec. Schools are also Included

Table No 14.3 : ENROLMENT IN EDUCATIONAL INSTITUTIONS
(In'000)

Year	Primary Stage (I-V)	Middle Stage (VI-VIII)	High/Higher Sec. +2 (IX-XII)	College Stage
1	2	3	4	5
2010-11	422.7	311.7	400.4	86.9
2011-12	402.4	280.9	440.3	90.4
2012-13	380.7	262.8	406.3	68.2
2013-14	361.0	253.2	392.9	73.7
2014-15	338.2	247.5	373.5	92.9
2015-16	323.4	241.9	365.8	98.3
2016-17	311.0	232.0	347.1	114.7
2017-18	302.8	214.8	337.2	127.9
2018-19	298.2	202.4	323.5	132.6
2019-20	290.1	197.4	313.4	131.6
2020-21	283.5	201.0	308.7	115.7
2021-22	283.6	201.0	308.8	129.1
2022-23	299.1	205.7	304.3	114.8
2023-24	280.5	198.1	279.1	193.1

Source: - (i) - Education Department, Himachal Pradesh.

Table No 14.4 : NUMBER OF RECOGNISED INSTITUTIONS

Type of institutions		2021-22		2022-23	
		Govt.	Pvt.	Govt.	Pvt.
1		2	3	4	5
1	Universities	7	17	6	17
2	Central University	-	-	1	-
3	Law University	1	-	1	-
4	Art & Science Colleges	133	41	134	39
5	Medical Colleges*	7	3	7	..
6	Dental Colleges	1	4	1	..
7	95% Grant- in aid Colleges	-	-	-	5
8	Law Colleges	3	10	3	9
9	Sanskrit Colleges	7	14	8	15
10	B .Ed Colleges	4	71	1	21
11	J.B.T. Institutions	12	23	12	28
12	Poly-Technic Institutions	16	9	16	..

* Included one Ayurvedic College.

.. Information not available

Source: - Education Department, Himachal Pradesh.

Table No 14.5 : LITERACY RATE- 2011 CENSUS

Sl. No.	Districts	Persons	Males	Females
1	2	3	4	5
1	Bilaspur	84.59	91.16	77.97
2	Chamba	72.17	82.59	61.67
3	Hamirpur	88.15	94.36	82.62
4	Kangra	85.67	91.49	80.02
5	Kinnaur	80.00	87.27	70.96
6	Kullu	79.40	87.39	70.91
7	Lahaul-Spiti	76.81	85.69	66.84
8	Mandi	81.53	89.56	73.66
9	Shimla	83.64	89.59	77.13
10	Sirmaur	78.80	85.61	71.36
11	Solan	83.68	89.56	76.97
12	Una	86.53	91.89	81.11
	Himachal Pradesh	82.80	89.53	75.93

Source: - Census of India-2011.



Table No 15.1 : MEDICAL FACILITIES

Item	2021-22	2022-23	2023-24
1	2	3	4
1. Institutions: (No)			
a) Hospitals	107	114	115
b) Primary Health Centres	580	580	583
c) Community Health Centres/RH	105	104	106
d) Allopathic ESI dispensaries	16**	16*	16
e) Sub centres	2114	2114	2113
Total	2922	2928	2933
2. Beds Available	15,598#	15,618#	16699
3. Ayurvedic Institutions (No)			
a) Hospitals	34	34	34
b) Nature Cure Hospital	1	1	1
c) Dispensaries/Health Centers	1185	1185	1185
d) Ayurvedic Pharmacies	3	3	3
e) Research Institutions	1	1	1
Total	1,224	1,224	1,224
4. Beds Available	790	790	790
5. Unani Dispensaries	3	3	3
6. Homoeopathy Dispensaries	14	14	14
7. Amchi Clinic	4	4	4
8. Patients treated ('000)*			
(a) In-door	1,255	1,283	23,639
(b) Out door	14,371	15,033	59,809
Total :	15,626	16,316	83,448

Source: - Directorate of Health & Family Welfare & Directorate of Ayurveda.

* Includes Ayurvedic & according to the Calendar year. (Only Govt. Institutions).

**included ESI institutions also. # Make shift Hospital (Covid)100 beds.

Table No 15.2 : MEDICAL FACILITIES

Item		2022-23	2023-24
1		2	3
1	T.B. Sanitarium	1	2
2	T.B. Clinics/Centers/Ward	14	13
3	T.B. Sub Clinics/	74	74
4	Leprosy Hospitals*	4	4
5	Distt. Leprosy sub units/centres	12	12
6	Maternity & Child Welfare Centres	46	-
7	Dental Clinics	283	312
8	Family Planning Centres	89	-
9	STD/RTI Clinics/ Units	71	-
10	X-Ray Clinics	193	193
11	ESI Hospital	-	1
12	ESI Dispensary	-	16

* Including mission hospitals. Two chest and TB Wards
i.e. Dr. RPMC, Tanda and IGMC, Shimla.

Source: - Health & Family Welfare Department, H.P.

Table No 15.3 : PROGRESS OF FAMILY PLANNING

Sl. No.	Item	2021-22	2022-23
1	2	3	4
1. Sterilization Operations Performed			
(a)	Males	316	380
(b)	Females	4074	7427
Total		4390	7807
2.	I.U.C.D. Insertions	9233	9696
3.	Oral Pill Users	14770	16284
4.	C.C. Users	38422	53108

Source: - Health & Family Welfare Department, H.P.

Table No 15.4 : BIRTH AND DEATH RATE

Year	Birth Rate	Death Rate	Difference
1	2	3	4
2012	16.2	6.7	9.5
2013	16.0	6.7	9.3
2014	16.4	6.7	9.7
2015	16.3	6.6	9.7
2016	16.0	6.8	9.2
2017	15.8	6.6	9.2
2018	15.7	6.9	8.8
2019	15.4	6.9	8.5
2020	15.3	6.8	8.5

Source-SRS Bulletin Registrar General,India.

Table No 15.5 : ACHIEVEMENT UNDER UNIVERSAL IMMUNIZATION PROGRAMME

Sr. No.	Item	2022-23	2023-24
1	2	3	4
1	Vitamin K-1(birth Dose)	76497	78168
2	Pentavalent	97271	94601
3	Polio	97268	94621
4	B.C.G.	90153	87239
5	Inactivated Polio Vaccine-I (IPV-I)	99202	96327
6	Inactivated Polio Vaccine-II(IPV-II)	97234	94656
7	Rotavirus	97281	94365
8	Measles & Rubella-1(MR-1)	98222	82121
9	Vit. A 1 st dose	96852	92979
10	D.P.T. Booster	95475	91273
11	Polio Booster	95464	91301
12	Measle & Rubella-II(MR-II)	95243	91050
13	Vit. A 5 th dose	132715	87402
14	D.P.T. (5-6 years)	119211	70207
15	TT (10 years)	126059	73581
16	TT (16 years)	119893	73368
17	TT (PW)	100408	94359
18	I.F.A. (Mothers)	87038	92362

Source: - Health & Family Welfare Department, H.P.

16

PUBLIC FINANCE



Table No 16.1 : REVENUE RECEIPTS

Head of Revenue		2022-23 (A)	2023-24 (R.E.)	2024-25 (B.E.)
1		2	3	4
A. Tax Revenue:		18479.24	21936.4	25224.89
(i)	Share of Central Taxes:	7871.01	9151.92	10108.21
a	Central Goods & Service Tax	2227.15	2741.83	3095.25
b	Union excise duty	97.22	117.74	123.53
c	Taxes on income and corporation tax	5224.46	5977.47	6682.6
d	Others	322.18	314.88	206.83
(ii)	States Own Taxes	10608.23	12784.48	15116.68
a	State Goods & Service Tax (SGST)	5259.21	5600	6552
b	Land revenue	8.22	17.79	17.84
c	Other tax revenue	398.75	594.16	625.53
d	State excise duties	2216.34	2575	2884
e	Sales tax	1370.3	1825	2080
f	Other taxes & duties on commodities & services & other heads	1355.41	2172.53	2957.31
B. Non Tax Revenue:		2876.33	3324.88	3640.71
a	General services	289.46	409.97	419.74
b	Social Services	290.15	314.7	293.59
c	Economic services	2030.52	2323.83	2662
d	Interests receipts, Dividends & profits.	266.2	276.38	265.38
C. Grants-in-aid		16733.93	15185.03	13287.48
TOTAL REVENUE RECEIPTS		38089.5	40446.31	42153.08

Source: - Finance Department, Himachal Pradesh.

Table No 16.2 : HEAD-WISE REVENUE RECEIPTS

Year	State tax revenue	State non- tax revenue	Union* excise duty	Grants in-aid	Total
1	2	3	4	5	6
2010-11	5,35,772.51	1,69,531.40	21,821.00	5,65,756.71	12,92,881.62
2011-12	6,10,628.74	1,91,520.49	22,422.00	6,52,137.06	14,76,708.29
2012-13	6,90,817.23	1,37,688.02	25,773.00	7,31,307.11	15,85,585.36
2013-14	7,61,243.51	1,78,452.73	28,713.00	6,31,411.02	15,99,820.26
2014-15	8,58,433.01	2,08,145.20	24,148.00	7,17,766.91	18,08,493.12
2015-16	10,30,697.67	1,83,714.91	48,457.00	11,29,635.14	23,92,504.72
2016-17	11,38,274.60	1,71,723.77	68,449.00	13,16,435.29	26,94,882.66
2017-18	11,90,898.31	2,36,384.51	50,650.00	13,09,423.43	27,87,356.25
2018-19	13,00,258.41	2,83,007.23	2,5,578.00	15,11,766.26	30,95,031.90
2019- 20	12,30,137.91	2,50,151.24	20,616.00	15,93,951.89	30,94,857.04
2020-21	12,83,723.42	2,18,845.60	16,044.00	18,41,257.91	33,59,870.93
2021-22	17,06,362.25	2,61,236.12	26,582.00	17,63,331.69	37,57,512.06
2022-23	1,84,7923.62	2,87,633.75	9,722.00	16,73,392.85	38,18,672.22
2023-24 (R.E)	21,93,639.35	3,22,488.25	11,774.00	15,18,503.26	40,46,404.86
2024-25 (B.E)	25,22,489.05	3,64,070.76	12,353.00	13,28,748.15	42,27,660.96

*Union excise duty is included in State tax revenue.

R.E: Revised Estimates, B.E: Budget Estimates

Source: - Annual Financial Statements, Finance Department, H.P.

Table No 16.3 : EXPENDITURE ON REVENUE ACCOUNT

(₹ in crore)			
Head of Expenditure	2022-23 (A)	2023-24 (R.E.)	2024-25 (B.E.)
1	2	3	4
1.General Services:			
a) Organs of State	465.85	470.22	473.57
b) Tax collection charges	385.42	389.64	514.90
c) Other fiscal services	1.22	1.24	1.28
d) Interest payments And Debt services	4828.64	5658.26	6255.36
e) Others	12082.14	11807.90	12734.38
Sub Total:	17763.27	18327.26	19979.49
2.Social Services:			
a) Education, sports, art and culture	8645.50	8803.45	9539.22
b) Health and Family Welfare	3161.46	3168.85	3223.47
c) Water supply and sanitation	1325.19	1282.22	1313.83
d) Housing and Urban Development	1022.83	1056.29	835.47
e) Social Welfare Services [#]	2451.33	2733.21	2829.66
f) Others	802.17	1384.77	663.20
Sub Total:	17408.48	18428.79	18404.85
3.Economic Services:			
(a1) Co-operation	47.03	47.65	53.05
(a2) Agriculture [*]	2086.74	1998.86	1777.73
(a3) Forests ^{**}	814.80	926.52	887.47
(b) Rural Development	1999.63	1810.62	2123.05
(c) Irrigation & flood control	462.57	490.05	495.08
(d) Industry and Minerals	264.14	226.06	179.44
(e) Transport and Tourism	2368.43	2295.67	2137.98
(f) Others	1204.08	1364.12	617.86
Sub Total:	9247.42	9159.55	8271.66
4.Grants-in-aid & Contributions	6.09	10.63	10.63
NET REVENUE EXPENDITURE	44425.26	45926.23	46666.63

Source:-Finance Department, Himachal Pradesh.

It includes Welfare of SCs And STs, Labour And Labour Welfare, Social Welfare and Nutrition.

* It includes Fisheries, Animal Husbandry; Diary Development and Food Storage etc.

** It includes Soil Conservation and Plantation.

R.E-Revised Estimates, B.E- Budget Estimates.

Table No 16.4 : PER CAPITA REVENUE AND EXPENDITURE**(₹)**

Year	Per Capita Revenue Receipts	Per capita Revenue exp.(Net)	Capital Exp. (Net)
1	2	3	4
2009-10	14,728	15,873	2,766
2010-11	18,537	19,318	2,609
2011-12	20,946	20,017	2,607
2012-13	22,178	22,998	2,779
2013-14	22,057	24,361	2,605
2014-15	24,693	27,383	3,422
2015-16	32,027	30,472	3,914
2016-17	35,430	34,189	4,720
2017-18	36,441	36,023	5,001
2018-19	42,398	40,313	6,280
2019-20	41,843	41,827	7,042
2020-21	45,224	45,354	7,180
2021-22	50,208	48,707	8,114
2022-23	51,004	59,487	8,073
2023-24 (R.E.)	53,892	61,194	9,035
2024-25 (B.E.)	55,891	61,876	8,313

R.E: Revised Estimates, B.E: Budget Estimates

Source:-Finance Department, Himachal Pradesh.

Table No 16.5 : REVENUE FROM DIFFERENT STATE TAXES

(₹In Lakh)

Year	Land revenue	Stamp Registrati on & estate duty	Sales tax,trade etc	State excise	Taxes on vehicles	Taxes on goods & passengers	Taxes & duty on electricity	Other taxes & duties on commo-dities & services	Total
1	2	3	4	5	6	7	8	9	10
2011-12	1,786.16	15,509.18	2,47,677.64	70,735.51	17,603.43	9,436.14	18,547.13	29,496.55	4,10,791.74
2012-13	2,359.73	17,260.62	2,72,821.85	80,986.69	19,613.04	10,138.96	26,262.52	33,171.89	4,62,615.30
2013-14	998.37	18,749.92	3,14,109.65	95,195.83	20,780.72	10,494.70	19,136.07	32,626.25	5,12,091.51
2014-15	1,687.59	19,057.90	3,66,057.25	1,04,414.39	22,010.40	11,004.90	33,282.05	36,501.53	5,94,016.01
2015-16	742.80	20,552.08	3,99,299.49	1,13,121.91	31,704.88	11,527.59	55,105.88	37,819.04	6,69,873.67
2016-17	764.24	20,915.51	4,38,190.81	1,30,787.19	27,958.20	12,137.30	37,166.82	35,985.19	7,03,905.26
2017-18	1,696.49	22,918.22	2,52,587.09	1,31,125.24	36,715.69	11,169.49	36,078.64	35,160.68	5,27,451.54
2018-19	839.22	25,055.47	1,18,543.27	1,48,162.61	40,801.01	10,438.05	48,707.94	30,745.97	4,23,293.54
2019-20	478.73	25,958.17	1,16,952.54	1,66,002.26	46,551.73	10,403.43	10,086.39	31,210.50	4,07,165.02
2020-21	694.97	25,335.80	1,63,010.63	1,59,974.27	38,020.00	8,354.96	40,175.58	26,425.86	4,61,992.01
2021-22	481.29	31,860.01	1,59,224.33	1,98,062.53	51,003.47	9,918.21	39,350.60	34,058.19	5,23,958.63
2022-23	821.67	39,875.33	1,37,029.50	2,21,634.42	67,516.91	6,849.51	25,224.70	35,949.60	5,34,901.64
2023-24 (R.E)	1,779.11	59,415.69	1,82,500.00	2,57,500.00	79,999.31	6,900.00	40,385.24	89,968.00	7,18,447.35
2024-25(B.E)	1,784.26	62,552.97	2,08,000.00	28,8400.02	90,224.50	6582.18	55,085.12	1,43,839.00	8,56,468.05

R.E: Revised Estimates B.E: Budget Estimates.

Source: Annual Financial Statements, Finance Department H.P.



Table No 17.1 : DISTRICT-WISE DEPOSITS & ADVANCES OF SCHEDULED COMMERCIAL BANKS

(₹in crore)

Sr. No	District	March, 2022				March, 2023				March, 2024			
		No. Of banks	Deposits	Credits	Credit - deposit ratio	No. of banks	Deposits	Credits	Credit - deposit ratio	No. of banks	Deposits	Credits	Credit - deposit ratio
1	2	3	4	5	6	7	8	9	10	11	12	13	14
1	Bilaspur	87	5535	1439	25.99	74	6062	1376	22.70	74	6726	1594	23.70
2	Chamba	91	4581	1395	30.45	54	4006	1124	28.06	57	4483	1331	29.69
3	Hamirpur	127	9390	1891	20.13	103	10256	2063	20.12	106	11588	2437	21.03
4	Kangra	294	26257	6005	22.87	254	27725	6229	22.47	265	30680	7396	24.11
5	Kinnaur	33	1052	431	40.96	31	1119	495	44.24	31	1216	559	45.97
6	Kullu	103	6940	2857	41.16	85	7138	2879	40.33	86	7853	3333	42.44
7	Lahaul-Spiti	16	610	124	20.32	17	643	143	22.24	17	703	165	23.47
8	Mandi	186	14298	3622	25.33	133	13201	3215	24.35	136	14492	3832	26.44
9	Shimla	273	28700	7630	26.58	257	29888	8399	28.10	258	32225	9640	29.91
10	Sirmaur	108	5093	3612	70.92	104	5610	3999	71.28	105	6320	4777	75.59
11	Solan	212	12785	8196	64.10	205	13977	9485	67.86	213	15460	11647	75.34
12	Una	114	8334	2421	29.04	103	9008	2637	29.27	107	10054	3067	30.51
H.P.		1644	123575	39623	32.06	1420	128633	42044	32.69	1455	141801	49780	35.11

Source: - Quarterly Statistical Book on Banking
March 2022, 2023 & 2024 of R. B .I.

Table No 17.2 : THE KANGRA CENTRAL CO-OPERATIVE BANK LTD.
(₹in Lakh)

Item	2022	2023	2024
1	2	3	4
(31 st March)			
1. Paid-up share capital	229	231	233
2. Deposits:			
(a) Current	9641	11317	10187
(b) Savings	328167	354180	366543
(c) Fixed	926958	970140	1038822
(d) Others	0	0	0
Total	1264766	1335637	1415552
3. Cash & balance with banks	59145	69031	74567
4. Investment in Govt. & trustee securities	470040	437465	428653
5. Reserves	71594	77841	86604
6. Total working funds	1537642	1625982	1703448
7. Number of Bank Branches	217	217	217

Source:-The Kangra Central Co-operative Bank, Dharamshala, Kangra.

Table No 17.3: THE JOGINDRA CENTRAL CO-OPERATIVE BANK LTD .

(₹in Lakh)

Item	2022	2023	2024
1	2	3	4
(31 st . March)			
1. Paid-up share capital	314	314	314
2. Deposits:			
(a) Current	4618	1491	1123
(b) Savings	52865	53998	54874
(c) Fixed	70638	73641	83263
(d) Others	-	-	-
Total	128121	129130	139260
3.Cash & balance with banks	8280	8606	9491
4.Investment in Govt. & trustee securities	31445	32431	31812
5.Investment with others	52587	66653	73573
6.Reserves	8525	9923	9742
7.Undistributed Profit	1636	2285	1958
8.Total working funds	155176	169518	182557
9. Number of Bank Branches	31	33	33

Source: - The Jogindra Central Co-operative Bank, Solan

Table No 17.4 : H.P. State Co-operative Bank, The Mall Shimla. (₹in Lakh)

Item	2020-21	2021-22	2023-24 (Unaudited)
1	2	3	4
(31 st . March)			
1. Paid-up share capital	907	906	1384.33
2. Deposits:			
(a) Current	22190	22088	18107
(b) Savings	461600	463549	507137
(c) Fixed	730786	771553	982331
(d) Others	18023	18328	18832
Total	1232599	1275520	1526409
3.Cash & balance with banks	566370	506231	494073
4.Investment in Govt. & trustee securities	294879	359713	359976
5.Reserves	94081	107588	136220
6.Total working funds	1631874	1663261	2028404
7.Number of Bank Branches	241	240	262

Source: - H.P. State Co-operative Bank, The Mall Shimla.

17.5-SMALL SAVINGS

(₹ In Crore)

Year	Gross Collection	Withdrawals	Net Collection
1	2	3	4
2021-22	18179.16	13423.91	4755.25
2022-23	21470.31	16674.81	4795.50
2023-24	25985.67	21170.34	4815.33
Bilaspur	2198.23	1784.17	414.06
Chamba	746.45	624.80	121.65
Hamirpur	4104.75	3194.82	909.93
Kangra	8134.80	6620.54	1514.26
Kinnaur	110.85	95.36	15.49
Kullu	630.94	524.80	106.14
Lahaul-Spiti	19.39	15.80	03.59
Mandi	3126.28	2537.92	588.36
Shimla	2436.26	1980.76	455.50
Sirmaur	451.77	406.50	45.27
Solan	1308.27	1081.75	226.52
Una	2717.68	2303.12	414.56

Source:-Small Savings Department, H.P.

18

CO-OPERATION



Table-18.1- CO-OPERATIVE MOVEMENT

contd.

Sl. No.	tem	2019-20	2020-21	2021-22
1	2	3	4	5
I. SOCIETIES (No.)				
1.	Agricultural	2,139	2144	2164
2.	Non-Agricultural	2,670	2692	2761
3.	Urban banks	5	5	5
4.	State and Central Bank	4	4	4
5.	Other Secondary Societies	31	36	36
Total		4,849	4881	4970
II. MEMBERSHIP				
1.	Agri-Societies	1,307	1344	1354
2.	Non-Agricultural Societies	326	385	476
3.	Urban banks	28	28	29
4.	State and Central Banks	138	139	100
5.	Other secondary Societies	4	3	3
Total		1,803	1,899	1962
III.WORKING CAPITAL (lakh Rs.)				
1.	Agricultural Societies	784050.37	757818.29	772194.08
2.	Non-Agricultural Societies	245474.32	350902.56	303063.83
3.	Urban banks	136337.33	142177.90	1208577.15
4.	State and Central banks	3110246.76	3345325.88	3356104.53
5.	Other secondary societies	10240.90	5079.52	5181.98
Total		4286349.68	4601304.15	4563401.57
IV.LOANS ADVANCED(lakh Rs.)				
1.	Agricultural Societies	75845.73	65733.38	73734.82
2.	Non-Agricultural Societies	10106.29	7327.73	8077.63
3.	Urban banks	14770.51	17914.17	54350.10
4.	Primary Land Mortgage Bank & State & Central Banks	941318.66	924713.80	1038340.10
V. LOANS OUTSTANDING (lakh Rs.):				
1.	Agricultural Societies	175482.56	139681.31	135821.59
2.	Non-Agricultural Societies	38838.39	44247.56	85735.54
3.	Urban banks	82042.8	81608.09	74213.88
4.	Primary Land Mortgage Bank and State and Central Banks	1199446.57	1229508.09	982251.64

**Table-18.2- CO-OPERATIVE SOCIETIES, MEMBERSHIP,
WORKING CAPITAL & LOANS OUTSTANDING.**

Item	Unit	2019-20	2020-21	2021-22
1	2	3	4	5
1.No. of societies	No.			
(a) Primary	„	4,806	4,833	4922
(b) Secondary	„	31	36	36
(c) Apex	„	12	12	12
Total		4,849	4,881	4,970
2.Membership	(‘000)			
(a) Primary	„	1,703	1,739	1,812
(b) Secondary	„	5	3	3
(c) Apex	„	95	157	150
Total		1,803	1,899	1962
3.Working Capital				
(a) Primary	Lakh Rs	784050.37	12,33,837.37	1101634.01
(b) Secondary	„	7,430.27	5139.59	5182
(c) Apex	„	3,494,869.04	33,62,327.19	3456585.56
Total	„	4,286,349.68	46,01,304.15	4563401.57
4.Loans outstanding				
(a) Agri. Societies		1,75,482.56	1,39,681.31	135821.59
(b) Non Agri. Socie.	„	38,838.39	44,247.56	85735.54
(c) Urban Banks	„	82,042.8	81,608.09	74213.88
(d) State and central				
Banks & Agri. Dev. Bank		11,99,446.57	12,29,508.09	982251.64
Total		14,95,810.32	14,95,045.05	1278022.65

Source: - Co-operative Department, Himachal Pradesh.



POLICE & CRIMES



Table No 19.1 : POLICE STRENGTH.

Year	Officers(ASI to Inspector)	Head Constables	Constables	Total
1	2	3	4	5
2023-24	1834	2453	11902	16089
1. Bilaspur	64	93	454	611
2. Chamba	81	91	512	684
3. Hamirpur	61	66	283	410
4. Kangra	130	154	802	1086
5. Kinnaur	26	54	311	391
6. Kullu	83	80	403	566
7. Lahaul-Spiti	23	36	184	243
8. Mandi	106	167	730	1003
9. Shimla	158	255	1353	1766
10. Sirmaur	65	117	532	714
11. Solan	59	102	476	637
12. Una	63	101	372	536
13. Badi	49	51	390	390
14. Nurpur	47	62	317	426
15. Other Units State. Ect.	516	242	733	1491
16. Armed Police Battalions, SDRF& AP&T	303	782	4050	5135

* Includes Officers up to the rank of Asstt. Sub Inspectors.

Source:-Police Department, Himachal Pradesh

Table No 19.2 : DISTRIBUTION OF CRIMES

Crimes	2022-23	2023-24
1	2	3
1. Offences against State& public		
(a) Reported	372	365
(b) Convicted	13	15
2. Murder:		
(a) Reported	92	88
(b) Convicted	21	32
3. Other serious offences:		
(a) Reporte	2961	2853
(b) Convicted	248	250
4. Dacoity:		
a) Reported	01	03
b) Convicted	00	00
5. Cattle theft:		
(a) Reported	08	10
(b) Convicted	01	01
6. Property theft		
(a) Reported	693	575
(b) Convicted	63	48
7. Ordinary theft		
(a) Reported	134	111
(b) Convicted	04	07
8. House trespass:		
(a) Reported	638	585
(b) Convicted	42	45

Source: - Police Department, Himachal Pradesh.

Table No 19.3 : CRIMES IN HIMACHAL PRADESH

Sr. No.	District/Other	2021	2022	2023
1	2	3	4	5
1.	Bilaspur	1349	1319	1435
2.	Chamba	1245	1134	1125
3.	Hamirpur	901	1020	1115
4.	Kangra	3390	3348	2585
5.	Kinnaur	471	465	469
6.	Kullu	1413	1639	1473
7.	Lahaul-Spiti	130	215	182
8.	Mandi	2567	2535	2606
9.	Shimla	2672	2462	2469
10.	Sirmaur	1336	1402	1518
11.	Solan	2004	1102	1119
12.	Una	1355	1317	1431
1	Police District Baddi	1051	1087	1167
2	Police District Nurpur	0	1087	1169
3	CID	32	18	17
4	Railway and Traffic	14	15	20
5	PS Cyber Crime	5	11	87
Himachal Pradesh		18833	19053	19987

Source: - Police Department, Himachal Pradesh.

A scenic view of a mountain valley. In the foreground, there are lush green trees. In the middle ground, a town with many colorful buildings is built on a hillside. In the background, a large mountain peak is visible, partially obscured by white clouds. The sky is blue with some white clouds.

20

PLANNING

Table No 20.1 : PLAN INVESTMENT IN PUBLIC SECTOR

Plan	Period	Total Investment (₹ in crore)	Per capitaper annum investment (₹)
1	2	3	4
First plan	1951-56	5.27	4.00
Second plan	1956-61	16.03	11.00
Third plan	1961-66	33.84	21.60
Annual plan	1966-67&1968-69	39.78	40.00
Fourth plan	1969-74	113.43	61.20
Fifth plan	1974-78	161.48	100.50
Annual plan	1978-79&1979-80	147.56	176.50
Sixth plan	1980-85	655.66	287.80
Seventh plan	1985-90	1324.76	544.59
Annual plan	1990-91&91-92	393.81	765.32
Eight plan	1992-97	3480.72	6311.83
Ninth plan	1997-02	7896.72	13194.19
Tenth Plan	2002-2007	8353.57	13459.32
Annual plan	2007-08	2104.80	3462.99
Annual plan	2008-09	2400.00	3948.67
Annual plan	2009-10	2700.00	4442.25
Annual plan	2010-11	3000.00	4375.40
Annual plan	2011-12	3300.00	4589.07
Annual plan	2012-13	3700.00	5260.91
Annual plan	2013-14	4100.00	5756.00
Annual plan	2014-15	4400.00	6066.46
Annual plan	2015-16	4800.00	6558.27
Annual plan	2016-17	5200.00	7013.76
Annual plan	2017-18	5700.00	7590.00
Annual plan	2018-19	6300.00	8281.85
Annual plan	2019-20	7100.00	9663.81
Annual plan	2020-21	7900.00	10684.34
Annual Development Budget	2021-22	9405.41	12720.33
Annual Development Budget	2022-23	9523.82	12752.34
Annual Development Budget	2023-24	9523.83	12715.38

Source: - Planning Department, Himachal Pradesh.

Table No 20.2 : ANNUAL DEVELOPMENT BUDGET

(₹in lakh)

Head of Development	Eleventh plan Outlay 2007-12 (Proposed outlay)	ANNUAL DEVELOPMENT BUDGET 2023-24 (Approved outlay)
1	2	3
A. ECONOMIC SERVICES:		
I. Agriculture & Allied Services	149377	96989
1. Agriculture	11667	16009
2. Horticulture	00	22146
3. Soil & Water Conservation	10683	4663
4. Animal Husbandry	11432	2887
5. Dairy Development	518	13328
6. Fisheries	1595	872
7. Forestry & wild life	70306	34856
8. Agri. Research & Education	35885	00
9. Marketing & Quality Control	6512	00
10. Co-operation	779	251
11. Horticulture Marketing	00	1977
II. Rural Development:	36135	23374
1. Special Programme For Rural Dev.	6235	1250
2. Rural Employment/ Mahatma Gandhi National Employment	19172	14001
3. Land Reforms	1159	1300
4. Community development and Panchayats	9569	4335
III. Special Area Programme (BADP)	2,080	150
IV. Irrigation & Flood Control	124029	26712
1. Major & Medium Irrigation	27707	018
2. Minor irrigation	81005	19565
3. Command area development	2342	5803
4. Flood control	12975	1326

Table No 20.2 : ANNUAL DEVELOPMENT BUDGET

(₹in lakh)

Head of Development	Eleventh plan Outlay 2007-12 (Proposed outlay)	ANNUAL DEVELOPMENT BUDGET 2023-24 (Approved outlay)
1	2	3
V .Energy	114022	63815
1.Power	111344	62390
2. Non conventional energy sources Dev. Of new & renewable source of energy Including Bio Gas	2678	1425
VI. Industries & Minerals	18054	8189
1. Village & Small Industries	3284	7189
2. Large & Medium Industries	14742	00
3. Minerals	28	00
4. Other Industries (other than VSI)	00	1000
VII. Transport	217680	239424
1. Civil Aviation	1151	51531
2. Roads & Bridges	195197	135409
3. Road Transport	21245	51284
4. Rail Transport	7	1000
5. Other Transport Services	80	200
VIII. Telecommunication		
IX. Science, Technology and Environment	14351	4108
1. Scientific Research including S&T	250	00
2. Scientific Research	47	1284
3. Ecology and Environment	-	124
4 Bio Technology/ Information tech	14054	2700
X. General Economic Services	67092	591679
1. Secretariat Economic Services	2342	2181
2. Excise and Taxation	-	800
3. Tourism	4811	40955
4. Food & Supplies	122	241.74
5. District Planning/District Councils	-	59001
4. Weight & Measure	12	007
5. Other General Services	59805	00

Table No 20.2: ANNUAL DEVELOPMENT BUDGET

(₹in lakh)

Head of Development	Eleventh plan Outlay 2007-12 (Proposed outlay)	ANNUAL DEVELOPMENT BUDGET 2023-24 (Approved outlay)
1	2	3
B. SOCIAL SERVICES:	615794	348985
XI. EDUCATION, SPORTS, ART & CULTURE		
1.Elementary Education	80332	16030
2. General & University Education	61575	25300
3. Technical Education	17585	14772
4. Art & Culture	4785	11.03
5. Sports & Youth Services	5667	3035
6. Others	750	-
XII. HEALTH:	146848	46932
1. Allopathy	77981	-
2. Ayurveda & Other ISMS	27374	-
3. Medical Education	39907	-
4. Dental	1338	-
5. Medical Education & Research	248	-
XIII. WATER SUPPLY, SANITATION, HOUSING & URBAN DEV.	215947	66386
1.Water Supply	131333	48337
2. Sewerage & Sanitation	15387	-
3. Housing	56268	9715
4. Urban Development	12959	8334
XIV. INFORMATION & PUBLICITY	3307	095
XV.WELFARE OF SCs/STs OBCs	22935	125426
XVI. LABOUR & Employment	441	12515
XVII. Women and Child Development.	55622	36581
XVIII. Nutrition	-	790
C. GENERAL SERVICES:	41381	11719
I. Printing & Stationary	669	-
II.Pooled non-resi. Govt. Buildings (Public works)	15434	3347
III. Others (HIPA, Jails,Nucleus Budget for TDM &equity of Ex-Servicemen Corp. ncluding PEXSEM)	25278	7172
GRAND TOTAL - ALL SECTORS	1400000	952383

Table No 20.3 : TRIBAL SUB-PLAN

(₹in lakh)

Item	Outlay 2007-12		Outlay 2023-24	
	S.P.	S.C.A.	State Plan/ state Dev. Budget	S.C.A.
1	2	3	4	5
A.ECONOMIC SERVICES	102984	6640	59222.00	-
1. Agriculture & Allied	14849	3590	7975.00	-
2. Rural Development	13082	200	2151.00	-
3. Special Area Programme	-	-	-	-
4. Irrigation & Flood Control	13146	270	1451.00	-
5. Energy	19380	-	11107.00	-
6. Industries & Minerals	506	730	568.00	-
7. Transport	41014	1850	27919.00	-
8. Sci. Tech. & Environment	100	-	300.00	-
9. General Economic Services	907	-	7751.00	-
B SOCIAL SERVICES:	68780	760	21413.00	-
1. Education, Sports, Arts & Culture,	34450	75	4738	-
2. Health	17000	-	4777.00	-
3. Water Supply, Housing & Urban Development	10330	370	5222.00	-
4. Information & Publicity	70	-	-	-
5. Welfare of SCs/STs & OBCs	1430	70	3152.00	-
6. Labour & Labour Welfare	40	-	1116.00	-
7. Social Welfare & Nutrition	5460	245	2408.00	-
8. Others Social Services	-	-	-	-
C.GENERALSERVICES BADP	25936	100	5079.00	-
GRAND TOTAL:	197700.00	7500.00	85714.00	-

Note: - S.P: - State Plan, SCA- Special Central Assistance.

Source: - Tribal Development Department Himachal Pradesh.

Table No 20.4-SCHEDULED CASTES SUB-PLAN

(₹in lakh)

Sector/Scheme	Twelfth Pan 2012-17 Approved Outlay	Outlay for Annual Plan 2024-25 (State Share)	Outlay for Annual Plan 2024-25 (Central Share)	Outlay for Annual Plan 2024-25 (SCA)	Total Outlay for Annual Plan 2024-25 (State+Central Share+SCA)
1	2	3	4	5	6
A. ECONOMIC SERVICES					
1. Agriculture & Allied Activities	66800.00	23,890.00	5,692.00	-	29,582.00
2. Rural Development	46588.00	7,197.00	24,810.00	-	32,007.00
3. Special Area Programme	0.00	-	-	-	-
4. Irrigation & Flood Control	67500.00	7,308.00	14,777.00	-	22,085.00
5. Energy	49202.00	21,306.00	-	-	21,306.00
6. Industry And Minerals	650.00	2,410.00	406.00	-	2,816.00
7. Transport	100500.00	73,265.00	21,352.00	-	94,617.00
8. Science Technology / Bio Tech. & Env.	2100.00	905.00	-	-	905.00
9. General Economic Services	3000.00	11,013.00	-	-	11,013.00
B. SOCIAL SERVICES					
1. Education, Sports, Art Culture	63210.00	15,571.00	33,919.00	-	49,490.00
2. Health & Family Welfare	29600.00	12,218.00	16,988.00	-	29,206.00
3. Water Supply, Sanitations, Housing & Urban Development	65100.00	21,424.00	1,309.00	-	22,733.00
4. Information & PUB.	150.00	5.00	-	-	5.00
5. Welfare Of SCs/STs/OBCs	59000.00	36,026.00	2,011.00	-	38,037.00
6. Labour Welfare	3,136.00	1,965.00	-	-	1,965.00
7. Women/Child DEV. & Nutrition	6000.00	12,235.00	12,750.00	-	24,985.00
C. GENERAL SERVICES					
	1300.00	1,582.00	1.00	-	1,583.00
GRAND TOTAL	560700.00	2,48,320.00	1,34,015.00	-	3,82,335.00

Source: - S.C., OBC & Minority Affairs Department, Himachal Pradesh.



21

FOOD & SUPPLIES



Table No 21.1 DISTRIBUTION OF ESSENTIAL COMMODITIES

Sl. No.	Item	Units	2022-23	2022-23
1	2	3	4	5
1.	Wheat/Atta	M.T.	164304	162713
2.	Rice	M.T.	75257	74169
3.	Wheat/Atta	M.T.	139811	140981
4.	Rice	M.T.	108546	110542
5.	Sugar	M.T.	40710	40537
6.	I.Salt	M.T.	10429	7601
7.	Refind Oils	K. L	5457	7575
8.	Sarson Oils	K. L	29493	26765
9.	Kerosene Oil	K. L	-	-
10.	Pulses	M.T.	47788	42709

Source: - Directorate of Food & Supplies H.P.

Table No 21.2 NUMBER OF FAIR PRICE SHOPS

District	Rural	Urban	Total
1	2	3	4
1. Bilaspur	240	9	249
2. Chamba	496	18	514
3. Hamirpur	291	19	310
4. Kangra	1049	82	1131
5. Kinnaur	69	0	69
6. Kullu	444	34	478
7. Lahaul-Spiti	65	0	65
8. Mandi	776	55	831
9. Shimla	535	80	615
10. Sirmaur	334	27	361
11. Solan	294	47	341
12. Una	283	34	317
Himachal Pradesh	4876	405	5281

Source: - Directorate of Food & Supplies H.P.

22

CONSUMER PRICE INDEX



Table No 22.1 CONSUMER PRICE INDEX NUMBERS FOR INDUSTRIAL WORKER IN H.P

Year	General Index with (Base-2001=100) *(Base-2016=100)
1	2
2020	117
2021	123.4
2022*	130.0
2023	132.5
January	13.2
February	13.1
March	131.6
April	131.7
May	131.5
June	132.2
July	136.3
August	136.1
September*	132.6
October*	133.0
November*	133.4
December*	131.8

Source: - Labour Bureau, Shimla

23

STATE INCOME

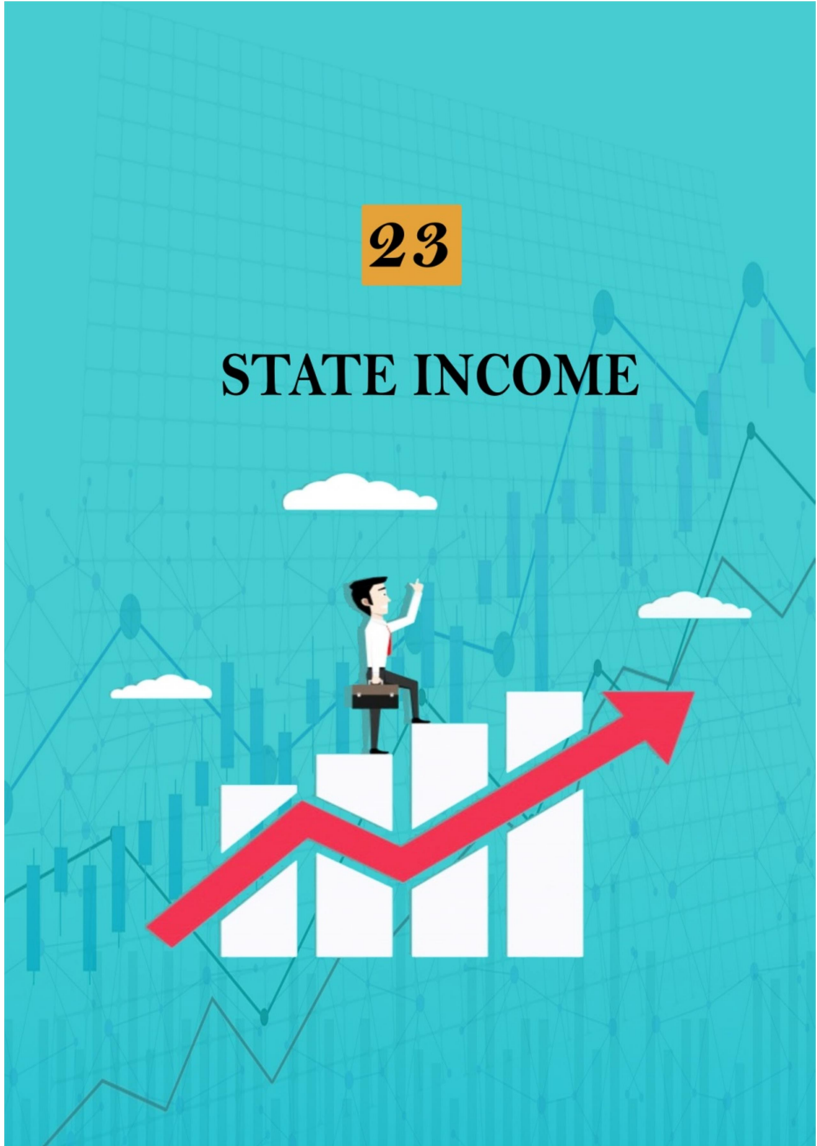

Table No 23.1 STATE DOMESTIC PRODUCT & PER CAPITA INCOME
(New Series Base 2011-12)

Year	Gross State Domestic Product (₹in Lakh)		Growth rate of State Domestic Product	Per Capita Income (₹) At Current Prices
	At Current Prices	At Constant Prices		
1	2	3	4	5
2011-12*	7271983	7271983	..	87721
2012-13	8281978	7738427	6.4	99730
2013-14	9476416	8284669	7.1	114095
2014-15	10377233	8906019	7.5	123299
2015-16	11423941	9627406	8.1	135512
2016-17	12563364	10305499	7.0	150290
2017-18	13855109	10940628	6.2	165497
2018-19	14838327	11641398	6.4	174804
2019-20	15916402	12122701	4.1	186559
2020-21	15160128	11595768	-4.3	173152
2021-22(SR)	17216180	12476975	7.6	195795
2022-23(FR)	19172759	13337242	6.9	218788
2023-24(A)	20743031	14280003	7.1	235199

*Base-2011-12

Source: - Economic & Statistics Deptt. H.P.

Table No 23.2 - Sector-WISE GROSS STATE DOMESTIC PRODUCT
(At Current Prices)
In lakhs

Sector	2023-24 (Adv.)	% to basic Prices GSDP
1	2	3
1.Agriculture & Animal Husbandry	189492	9.80
2.Forestry & Logging	722827	3.74
3.Fishries	28650	0.15
4.Mining & quarrying	68919	0.36
Sub Total	2714688	14.06
5. Manufacturing (Regd. & Un- Regd.)	5648611	29.25
6.Construction	1436697	7.44
7.Electricity, Gas & Water supply	1111533	5.76
Sub Total	8196841	42.44
8.Others	8400554	43.50
9. Gross State Value added at basic Prices	19312083	
10. Gross State Domestic Product	20743031	

Source: - Economic & Statistics Deptt., H.P.

Table No 23.3 - PLAN-WISE GROWTH RATE OF GROSS DOMESTIC PRODUCT

	Period	Percentage Growth Rate	
		H.P.	All India
1	2	3	4
First plan	1951-56	(+)1.6	(+)3.6
Second plan	1956-61	(+)4.4	(+)4.1
Third plan	1961-66	(+)3.0	(+)2.4
Annual plan	1966-67 & 1968-69 ..		(+)4.1
Fourth plan	1969-74	(+)3.0	(+)3.4
Fifth plan	1974-78	(+)3.0	(+)5.2
Annual plan	1978-79 & 1979-80 (-)3.6		(+)0.2
Sixth plan	1980-85	(+)3.0	(+)5.3
Seventh plan	1985-90	(+)8.8	(+)6.0
Annual plan	1990-91	(+)3.9	(+)5.4
Annual plan	1991-92	(+)0.4	(+)0.8
Eighth plan	1992-97	(+)6.3	(+)6.2
Ninth Plan	1997-02	(+)6.4	(+)5.6
Tenth Plan	2002-07	(+)7.6	(+)7.8
Annual plan	2003-04	(+)8.1	(+)8.5
Annual Plan	2004-05	(+)7.6	(+)7.5
Annual Plan	2005-06	(+)8.5	(+)9.5
Annual Plan	2006-07	(+)9.2	(+)9.7
Annual Plan	2007-08	(+)8.6	(+)9.0
Annual Plan	2008-09	(+)7.4	(+)6.7
Annual Plan	2009-10	(+)8.1	(+)8.6
Annual Plan	2010-11	(+)8.8	(+)9.3
Annual Plan	2011-12*
Annual Plan	2012-13	(+)6.4	(+)5.5
Annual Plan	2011-12*	(+)8.8	(+)9.3
Annual Plan	2012-13
Annual Plan	2013-14	(+)7.1	(+)6.4
Annual Plan	2014-15	(+)7.5	(+)7.4
Annual Plan	2015-16	(+)8.1	(+)8.0
Annual Plan	2016-17	(+)7.0	(+)8.3
Annual Plan	2017-18	(+)6.2	(+)6.8
Annual Plan	2018-19	(+)6.4	(+)6.5
Annual Plan	2019-20	(+)4.1	3.9
Annual Plan	2020-21	-4.3	-5.8
Annual Plan	2021-22	(+)7.6	9.1
Annual Development Budget	2022-23	6.9	7.2
Annual Development Budget	2023-24	7.1	7.3

*Base 2011-12

Source: - Economic & Statistics Deptt., H.P.



24

SIXTH ECONOMIC CENSUS



Table No 24.1

Table No 24.1 - DISTRICT WISE CONCENTRATION OF ESTABLISHMENTS AND WORKERS AS PER SIXTH ECONOMIC CENSUS.

Sl. No	District	Total no. of Establishments			Concentration of Establishments per '000 Population			Total Workers
		Total	Own Account Establishments.	With Hired Workers	Total	Own Account Establishments.	With Hired Workers	
1	2	3	4	5	6	7	8	9
1	Bilaspur	24542	16544	7998	63	42	21	49525
2	Chamba	20722	14661	6061	39	28	11	42650
3	Hamirpur	31125	23836	7289	67	51	16	59082
4	Kangra	104474	82872	21602	67	53	14	190513
5	Kinnaur	6538	4498	2040	77	53	24	18332
6	Kullu	33254	26045	7209	74	58	16	64537
7	L-Spiti	3118	2164	954	97	67	30	9971
8	Mandi	57324	44111	13213	56	43	13	110285
9	Shimla	40835	27547	13288	49	33	16	110558
10	Sirmaur	23122	15542	7580	42	28	14	76868
11	Solan	40293	25840	14453	67	43	24	174920
12	Una	26893	19585	7308	50	36	14	69947
H.P.		12240	303245	108995	59	43	16	977188

Source:- Economic & Statistics Deptt. H.P.



25

**TOURISM
&
CIVIL AVIATION**

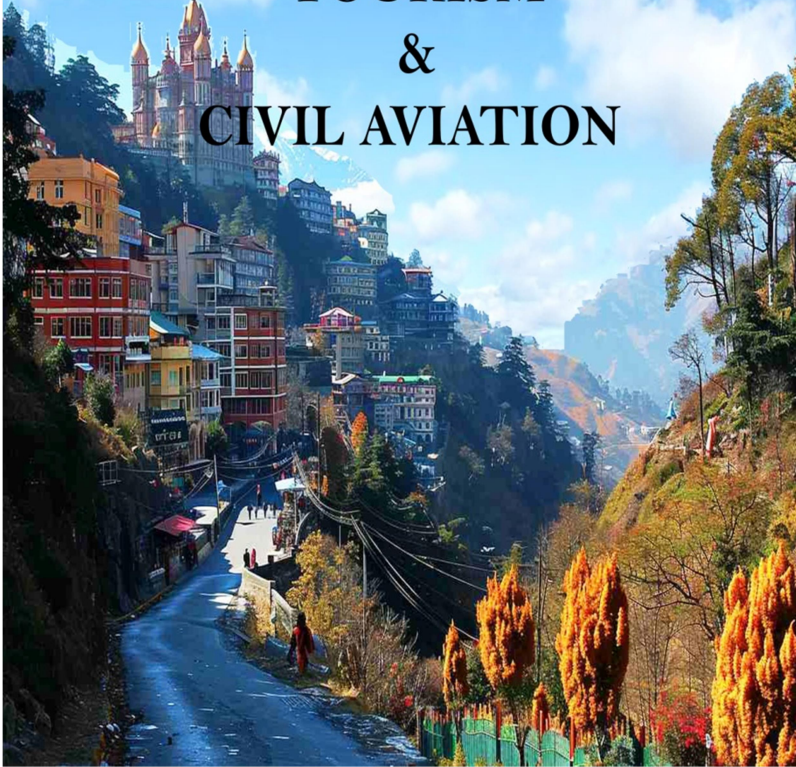

**Table-25.1-NUMBER OF TOURISTS (INDIAN & FOREIGNER)
VISITED IN HIMACHAL PRADESH**

(In Lakh)

Tourists			
Year	Indian	Foreigner	Total
1	2	3	4
2007	84.82	3.39	88.21
2008	93.73	3.77	97.50
2009	110.37	4.01	114.38
2010	128.12	4.54	132.66
2011	146.05	4.84	150.89
2012	156.46	5.00	161.46
2013	147.16	4.14	151.30
2014	159.25	3.90	163.14
2015	171.25	4.06	175.31
2016	179.98	4.53	184.51
2017	191.31	4.71	196.02
2018	160.94	3.57	164.51
2019	168.29	3.82	172.12
2020	31.71	0.43	32.13
2021	56.32	0.48	56.37
2022	150.71	0.29	151.00
2023	160.05	0.63	159.42

Source: - Tourism Deptt., Himachal Pradesh.

**Table- 25.2-DISTRICT WISE NUMBER OF TOURISTS
VISITED IN HIMACHAL PRADESH**

Tourists			
Year	Indian	Foreigner	Total
1	2	3	4
2021	56,32,270	4,832	56,37,102
2022	1,50,70,944	29,333	1,51,00,277
2023	1,59,42,118	62,806	1,60,04,924
Bilaspur	1328256	5	1328261
Chamba	889025	926	889951
Hamirpur	473977	16	473993
Kangra	660614	16222	676836
Kinnaur	508736	3485	512221
Kullu	2748813	10788	2759601
Lahaul-Spiti	823406	7035	830441
Mandi	1674747	1062	1675809
Shimla	2123041	20889	2143930
Sirmaur	1527539	351	1527890
Solan	2464752	1989	2466741
Una	719212	38	719250

Table-25.3-NUMBER OF REGISTERED HOTELS/GUEST HOUSES/TRAVEL AGENCIES/PHOTOGRAPHERS AND TOURIST GUIDES

Item	Year		
	2021	2022	2023
1	2	3	4
Number of Guest Houses/ Hotels Registered with Tourism Department.	4044	4242	4606
No. of Hotels owned by H.P.T.D.C.	54	55	56
Total	4098	4297	4662
Number of Bed capacity Registered with Tourism Department.	109448	114990	126452
Number of Bed capacity in H.P.T.D.C.	2377	2442	2485
Total	111825	117432	128937
Number of Restaurants Registered with Tourism Department.	850	907	972
Travel Agencies	4412	4705	4848
Photographers	1115	1136	1109
Tourist guides	1355	1495	1892



26

ALL INDIA TABLES



Table No 26.1-STATE & UNION TERRITORY-WISE AREA, RURAL/ URBAN/ SCs/ STs POPULATION, SEX RATIO, DENSITY & GROWTH RATE -2011 Census.

	State/ /Union Territory	Area (Sq. K.M.)	Population (in lakh)							Sex ratio	Density	Growth Rate	
			Total	Male	Female	Rural	Urban	SCs 2011	STs 2011	2001	2011	2011	2011
			1	2	3	4	5	6	7	8	9	10	11
1	Andhra Pradesh	2,75,045	845.81	424.42	421.39	563.62	282.19	138.78	59.18	978	993	308	11
2	Arunachal Pradesh	83,743	13.84	7.14	6.7	10.66	3.17	NSC	9.52	893	938	17	26
3	Assam	78,438	312.06	159.4	152.66	268.07	43.99	22.31	38.84	935	958	398	17.1
4	Bihar	94,163	1040.99	542.78	498.21	923.41	117.58	165.67	13.37	919	918	1,106	25.4
5	Goa	3,702	14.59	7.39	7.2	5.52	9.07	0.25	1.49	961	973	394	8.2
6	Gujrat	1,96,244	604.4	314.91	289.49	346.95	257.45	40.74	89.17	920	919	308	19.3
7	Haryana	44,212	253.52	134.95	118.57	165.09	88.42	51.14	NST	861	879	573	19.9
8	Himachal Pradesh	55,673	68.65	34.82	33.83	61.76	6.89	17.29	3.92	968	972	123	12.9
9	Jammu & Kashmir	2,22,236	125.41	66.41	59	91.08	34.33	9.25	14.93	892	889	124	23.6
10	Karnataka	1,91,791	610.95	309.67	301.29	374.69	236.26	104.75	42.49	965	973	319	15.6
11	Kerala	38,852	334.06	160.27	173.79	174.71	159.35	30.4	4.85	1,059	1,084	860	4.9

Table No 26.1-STATE & UNION TERRITORY-WISE AREA, RURAL/ URBAN/ SCs/ STs POPULATION, SEX RATIO, DENSITY & GROWTH RATE -2011 Census.

	State/ /Union Territory	Area (Sq. K.M.)	Population (in lakh)							Sex ratio		Density		Growth Rate
			Total	Male	Femal e	Rural	Urban	SCs 2011	STs 2011	2001	2011	2011	2011	
			3	4	5	6	7	8	9	10	11	12	13	
12	Madhaya Pradesh	3,08,252	726.27	376.12	350.15	525.57	200.69	113.42	153.17	919	931	236	20.3	
13	Maharas-htra	3,07,713	1123.74	582.43	541.31	615.56	508.18	132.76	105.1	922	929	365	16	
14	Manipur	22,327	28.56	14.39	14.17	17.36	8.34	0.97	9.03	978	992	115	18.6	
15	Meghalaya	22,429	29.67	14.92	14.75	23.71	5.95	0.17	25.56	972	989	132	27.9	
16	Mizoram	21081	10.97	5.55	5.42	5.25	5.72	0.01	10.36	935	976	52	23.5	
17	Nagaland	16579	19.79	10.25	9.54	14.08	5.71	NSC	17.11	900	931	119	-0.6	
18	Orissa	155707	419.74	212.12	207.62	349.71	70.04	71.88	95.91	972	979	270	14	
19	Panjab	50362	277.43	146.39	131.04	173.44	103.99	88.6	NST	876	895	551	13.9	
20	Rajasthan	342239	685.48	355.51	329.97	515	170.48	122.22	92.39	921	928	200	21.3	
21	Sikkim	7096	6.11	3.23	2.88	4.57	1.54	0.28	2.06	875	890	86	12.9	
22	Tamilnadu	130060	721.47	361.38	360.09	372.3	349.17	144.38	7.95	987	996	555	15.6	
23	Tripura	10486	36.74	18.74	18	27.12	9.61	6.55	11.67	948	960	350	14.8	
24	Uttar Pradesh	240928	1998.12	1044.8	953.32	1553.17	444.95	413.58	11.34	898	912	829	20.2	

Table No 26.1-STATE & UNION TERRITORY-WISE AREA, RURAL/ URBAN/ SCs/ STs POPULATION, SEX RATIO, DENSITY & GROWTH RATE -2011 Census.

	State/ /Union Territory	Area (Sq. K.M.)	Population (in lakh)								Sex ratio	Density	Growth Rate
			Total	Male	Female	Rural	Urban	SCs 2011	STs 2011	200 1	2011	2011	2011
			3	4	5	6	7	8	9	10	11	12	13
25	West engal	88752	912.76	468.09	444.67	621.83	290.93	214.63	52.97	934	950	1028	13.8
26	Delhi	1483	167.88	89.87	78.01	4.19	163.69	28.12	NST	821	868	11320	21.2
27	Chhatisgarh	135192	255.45	128.33	127.12	196.08	59.37	32.74	78.23	989	991	189	22.6
28	Jharkhand	79716	329.88	169.3	160.58	250.55	79.33	39.86	86.45	941	949	414	22.4
29	UttaraKhand	53483	100.86	51.38	49.48	70.37	30.49	18.93	2.92	962	963	189	18.8
30	Telangana	11207	350.04	176.12	173.92	213.95	136.09	54.08	31.77	..	988	312	13.58
Union Territories													
1	Andaman & Nicobar Islands	8249	3.81	2.03	1.78	2.37	1.43	NSC	0.29	846	876	46	6.9
2	Chandigarh	114	10.6	5.81	4.75	0.29	10.3	1.99	NST	777	818	9258	17.2
3	Dadra & Nagar	491	3.44	1.94	1.5	1.83	1.61	0.06	1.79	812	774	700	55.9
4	Daman & Diu	111	2.43	1.5	0.93	0.6	1.83	0.06	0.15	710	618	2191	53.8
5	Lakshadweep	30	0.64	0.33	0.31	0.14	0.5	NSC	0.61	948	947	2149	6.3
	Puducherry	490	12.5	6.13	6.35	3.95	8.53	1.96	NST	100 1	1037	2547	28.1
	INDIA	32,87,469@	12108.55	6233	5876	8337	3771	2014	1043	933	943	382	17.7

Table-26.2-NUMBER AND POPULATION OF VILLAGES

State/Union Territory		Number of villages (2011 Census)	Rural Population (2011 Census)	Average Population of Village
	1	2	3	4
1	Andhra Pradesh*	27,800	5,63,61,702	2,027
2	Arunachal Pradesh	5,589	10,66,358	191
3	Assam	26,395	2,68,07,034	1,016
4	Bihar	44,874	9,23,41,436	2,058
5	Chhattisgarh	20,126	1,96,07,961	974
6	Goa	334	5,51,731	1,652
7	Gujrat	18,225	3,46,94,609	1,904
8	Haryana	6,841	1,65,09,359	2,413
9	Himachal Pradesh	20,690	61,76,050	299
10	Jammu & Kashmir	6,551	91,08,060	1,390
11	Jharkhand	32,394	2,50,55,073	773
12	Karnataka	29,340	3,74,69,335	1,277
13	Kerala	1,018	1,74,71,135	17,162
14	Madhya Pradesh	54,903	5,25,57,404	957
15	Maharashtra	43,663	6,15,56,074	1,410
16	Manipur	2,588	17,36,236	671
17	Meghalaya	6,839	23,71,439	347
18	Mizoram	830	5,25,435	633
19	Nagaland	1,428	14,07,536	986
20	Orissa	51,313	3,49,70,562	682
21	Punjab	12,581	1,73,44,192	1,379
22	Rajasthan	44,672	5,15,00,352	1,153
23	Sikkim	452	4,56,999	1,011
24	Tamilnadu	15,979	3,72,29,590	2,330
25	Tripura	875	27,12,464	3,100
26	Uttar Pradesh	1,06,704	15,53,17,278	1,456
27	West Bengal	40,203	6,21,83,113	1,547
28	Delhi	112	4,19,042	3,741
29	UttaraKhand	16,793	70,36,954	419
30	Telangana	10,434	2,13,95,009	2,050
31	Union Territories	755	9,18,935	1,217
INDIA		6,40,867	83,34,63,448	1,301

*Included data of Telangana State also.

Source:-Census of India-2011

Table-26.3- ESTIMATED BIRTH & DEATH RATE 2020 (Per Thousand)

	State/Union Territories	Birth rate			Death rate		
		Total	Rural	Urban	Total	Rural	Urban
	1	2	3	4	5	6	7
1	Andhra Pradesh	15.7	16	15	6.3	7	4.9
2	Arunachal Pradesh	17.3	17.8	15	5.7	5.9	4.4
3	Assam	20.8	21.9	14.3	6.2	6.4	5.4
4	Bihar	25.5	26.2	21	5.4	5.5	5.2
5	Chhatisgarh	22	23.4	17.3	7.9	8.4	6.3
6	Goa	12.1	11.7	12.4	5.9	6.3	5.5
7	Gujrat	19.3	21.1	17.1	5.6	6	5
8	Haryana	19.9	21.2	17.7	6.1	6.5	5.5
9	Himachal Pradesh	15.3	15.7	10	6.8	7	4.4
10	Karnataka	16.5	17.5	15	6.2	7.1	4.8
11	Jharkhand	22	23.4	17.6	5.2	5.5	4.5
12	Kerala	13.2	13.1	13.3	7	7	7.1
13	Madhya Pradesh	24.1	26	18.8	6.5	6.8	5.6
14	Maharashtra	15	15.3	14.6	5.5	6.2	4.6
15	Manipur	13.3	13.5	12.8	4.3	4.0	4.8
16	Meghalaya	22.9	25.1	12.9	5.3	5.5	4.4
17	Nagaland	12.5	12.9	11.8	3.7	3.9	3.5
18	Orissa	17.7	18.7	13.1	7.3	7.5	6.5
19	Punjab	14.3	14.9	13.6	7.2	8.3	5.7
20	Rajasthan	23.5	24.4	20.8	5.6	5.8	5.1
21	Sikkim	15.6	14	18.2	4.1	4.3	3.7
22	Tamilnadu	13.8	14	13.6	6.1	7.2	5.1
23	Tripura	12.6	13.4	10.7	5.7	5.4	6.5
24	Uttar Pradesh	25.1	26.1	22.1	6.5	6.8	5.4
25	West Bengal	12.5	16.1	11.2	5.5	5.3	5.8
26	Mizoram	14.4	16.8	11.7	4.2	3.8	4.6
27	Uttarakhand	16.6	17	15.6	6.3	6.7	5.1
28	Telangana	16.4	16.8	15.9	6	7.2	4.2
Union Territories							
1	Andaman & Nicobar	10.8	11.5	10	5.8	6.8	4.5
2	Chandigarh	12.9	18.1	12.8	3.9	4	3.8
3	Dadra & Nagar Haveli Daman Diu	20.3	18	21.4	3.7	4.7	3.3
4	Lakshadweep	14.5	19.9	13.1	5.4	7.2	5
5	Puducherry	13.1	13.1	13.1	6.5	7.5	6.1
6	Jammu & Kashmir	14.6	16.1	11.1	4.6	4.9	4.1
7	Ladakh	14.3	15.2	10.8	5	5.2	4.4
8	Delhi	14.2	15.5	14.1	3.6	4.1	3.5
INDIA		19.5	21.1	16.1	6	6.4	5.1

Table-26.4-PLAN OUTLAY/EXPENDITURE IN CENTRE, STATES AND UNION TERRITORIES

(₹ Ten million)

Plan	Period	Outlay	Expendi-ture
1	2	3	4
First Five Year Plan	1951-56	2069.0 *	1960.0
Second Five Year Plan	1956-57	4800.0	4673.0
Third Five Year Plan	1961-66	7500.0	8577.0
Fourth Five Year Plan	1969-74	15901.5	15779.0
Fifth Five Year Plan	1974-79	38853.2 @	39426.0
Sixth Five Year Plan	1980-85	97500.0	109292.0
Seventh Five Year Plan	1985-90	180000.0	218730.0
Eighth Five Year Plan**	1992-97	434100.0	527012.0
Ninth Five Year Plan	1997-02	859200.0	705818.0
Tenth Five Year Plan	2002-07	1525639.0	1249322.0
Eleventh Five Year Plan	2007-12	3644719.0	2862029.1
Twelfth Five Year Plan	2012-17	8050124.0	..

* 1952 Original Plan Provision

@ Excludes 450 crore for Hill and Tribal Areas Outlays are at prices at base year of plan.

**Eighth Plan Expenditure is based on 1992-93(Actual),1993-94(Actual),1994-95 RE, 1995-96 RE and 1996-97 BE.

Source: - Planning Commission, Statistical Year Book, 2018.

Table-26.5-PLAN OUTLAY/EXPENDITURE FOR PUBLIC SECTOR BY HEADS OF DEVELOPMENT (State and Union Territory Government)

(₹in Crore)

Head Of Development	Twelfth Plan (2012-17) Projected Outlay	Annual Plan (2012-13) Anticipated Expenditure	Annual Plan (2013-14) Anticipated Expenditure
1	2	3	4
1. Agriculture & Allied	228637.0	38647.8	43799.3
2. Rural Development	190416.9	31451.8	34475.0
3. Special area programme	80370.2	14264.2	18094.8
4.Irrigation & Flood Control	404799.8	64999.0	70788.7
5. Energy	352468.4	51459.4	59242.9
6. Industry & Minerals	85212.4	12729.2	15260.7
7. Transport	384689.8	58060.7	66514.1
8. Communication	-	-	-
9. Sc. Tech. &Environment	37296.0	7329.8	9088.8
10. Social Services	1390581.2	228594.1	267099.0
11. Others*	181594.9	45981.4	82525.4
Total	3336066.4	553517.3	666888.7

* Includes General & Economic Services.

Source:-Planning Commission, Statistical Year Book, 2018.

Table-26.6-INDEX NUMBERS OF WHOLESALE PRICES IN INDIA

(Base:-2004-05=100)

Year	Food	Manufactured	All
	Articles	Products	Commodities
1	2	3	4
2007-08	123.6	113.4	116.6
2008-09	134.8	120.4	126.0
2009-10	155.4	123.1	130.8
2010-11	179.6	130.1	143.3
2011-12	192.7	139.5	156.1
2012-13	110.9	105.3	106.9
2013-14	124.5	108.5	112.5
2014-15	131.5	111.2	113.9
2015-16	134.9	109.2	109.7
2016-17*	140.3	110.7	111.6
2017-18*	143.2	113.8	114.9
2018-19*	143.7	117.9	119.8
2019-20*	155.8	118.3	121.8
2020-21*	160.7	121.5	123.4
2021-22*	167.3	135.0	139.4
2022-23*	179.5	142.6	152.5
2023-24*	191.3	14.2	151.4

*Base:- 2011-12=100

Source:-Economic Advisor, Ministry of Industry, Govt. of India.

Table- 26.7-INDEX NUMBER OF CONSUMER PRICES FOR AGRICULTURAL LABOURERS

Year	All India				
	1986-87=100		Year/Month	1986-87=100	
	General	Food		General	Food
1	2	3	4	5	6
2022:-					
2011	602	598	January	1095	1028
2012	652	638	February	1095	1026
2013	735	724	March	1098	1025
2014	788	769	April	1108	1035
2015	825	797	May	1119	1046
2016	864	837	June	1125	1052
2017	883	845	July	1131	1058
2018	900	844	August	1140	1069
2019	957	905	September	1149	1079
2020	1027	987	October	1159	1093
2021	1060	1002	November	1167	1098
2022	1129	1059	December	1167	1096

Source:- Labour bureau, Govt. of India.

Table-26.8-CONSUMER PRICE INDEX NUMBER FOR INDUSTRIAL WORKERS-ALL INDIA

			Index With 2001=100	
			*Index With 2016=100	
Year	Index	Month	Index 2022	Index 2023
1	2	3	4	5
2011	192	January	125.1	132.8
2012	209	February	125.0	132.7
2013	232	March	126.0	133.3
2014	247	April	127.7	134.2
2015	261	May	129.0	134.7
2016	274	June	129.2	136.4
2017	281	July	129.9	139.7
2018	295	August	130.2	139.2
2019	317	September	131.3	137.5
2020*	116	October	132.5	138.4
2021*	122	November	132.5	139.1
2022*	129	December	132.3	138.8

Source:- Labour Bureau, Govt. of India.

Table-26.9-NET NATIONAL DOMESTIC PRODUCT

Year	Net National Domestic Product (₹ in Crore)		Growth rate at Constant Prices
	At Current Prices	At Constant Prices	
1	2	3	4
2007-08	40,97,390	34,69,008	9.1
2008-09	47,38,369	36,89,772	6.4
2009-10	54,49,104	39,94,165	8.2
2010-11	66,88,641	43,48,232	9.3
2011-12	78,19,154	78,19,154	-
2012-13	88,83,108	82,02,356	4.9
2013-14	10,03,37,547	87,00,760	6.1
2014-15	1,11,25,668	93,49,029	7.5
2015-16	1,23,22,177	1,00,98,603	8.0
2016-17	1,38,00,336	1,09,26,667	8.2
2017-18	1,53,25,231	1,16,54,661	6.7
2018-19	1,69,15,378	1,23,78,459	6.2
2019-20	1,79,09,710	1,27,83,337	3.3
2020-21	1,79,09,710	1,27,83,337	3.3
2021-22(SR)	2,07,96554	1,29,77,142	1.5
2022-23(FR)	2,43,68,727	1,39,29,147	7.3
2023-24(AE)	2,65,58402	1,49,58,030	7.4

* Base-2004-05, ** Base-2011-12

Source: - National Accounts Division, Central Statistical Office, Ministry of Statistics & Programme Implementation, Govt. of India, New Delhi.

Table-26.10- LITERACY RATE 2001 & 2011 CENSUS

State/Union Territories	Literacy Rate 2001			Literacy Rate 2011		
	Total	Rural	Urban	Total	Rural	Urban
1	2	3	4	5	6	7
1 Andhra Pradesh	60.5	54.5	76.1	67	60.4	80.1
2 Arunachal Pradesh	54.3	47.8	78.3	65.4	59.9	82.9
3 Asam	63.3	59.7	85.3	72.2	69.3	88.5
4 Bihar	47	43.9	71.9	61.8	59.8	76.9
5 Chhattisgarh	64.7	60.5	80.6	70.3	66	84
6 Goa	82	79.7	84.4	88.7	86.6	90
7 Gujrat	69.1	61.3	81.8	78	71.7	86.3
8 Haryana	67.9	63.2	79.2	75.6	71.4	83.1
9 Himachal Pradesh	76.5	75.1	88.9	82.8	81.9	91.1
10 Jammu & Kashmir	55.5	49.8	71.9	67.2	63.2	77.1
11 Jharkhand	53.6	45.7	79.1	66.4	61.1	82.3
12 Karnataka	66.6	59.3	80.6	75.4	68.7	85.8
13 Kerala	90.9	90	93.2	94	93	95.1
14 Madhya Pradesh	63.7	57.8	79.4	69.3	63.9	82.8
15 Maharastra	76.9	70.4	85.5	82.3	77	88.7
16 Manipur	70.5	67.3	79.3	79.2	76.2	85.4
17 Meghalya	62.6	56.3	86.3	74.4	69.9	90.8
18 Mizoram	88.8	81.3	96.1	91.3	84.1	97.6
19 Nagaland	66.6	62.8	84.7	79.6	75.3	89.6
20 Orissa	63.1	59.8	80.8	72.9	70.2	85.7
21 Punjab	69.7	64.7	79.1	75.8	71.4	83.2
22 Rajasthan	60.4	55.3	76.2	66.1	61.4	79.7
23 Sikkim	68.8	66.8	83.9	81.4	78.9	88.7
24 Tamilnadu	73.5	66.2	82.5	80.1	73.5	87
25 Tripura	73.2	69.7	89.2	87.2	84.9	93.5
26 Uttar Pradesh	56.3	52.5	69.8	67.7	65.5	75.1
27 UttaraKhand	71.6	68.1	81.4	78.8	76.3	84.5
28 West Bengal	68.6	63.4	81.2	76.3	72.1	84.8
29 Telangana	66.5	57.3	81
Union Territories						
1 Andaman & Nicobar Islands	81.3	78.7	86.6	86.6	84.5	90.1
2 Chandigarh	81.9	75.6	82.6	86	80.7	86.2
3 Dadra Nagar& Haveli	57.6	49.3	84.4	76.2	64.1	89.8
4 Daman & Diu	78.2	75.8	82.3	87.1	81.4	89
5 Delhi	81.7	78.1	81.9	86.2	81.9	86.3
6 Lakshadweep	86.7	85	88.6	91.8	91.6	91.9
7 Puducherry	81.2	74	84.8	85.8	80.1	88.5
India	64.8	58.7	79.9	73	67.8	84.1

Source: - Census of India - 2001 and 2011 Concluded.

**Table-26.11 NUMBER OF DISTRICTS, SUB-DISTRICTS, TOWNS
AND VILLAGES-CENSUS-2011 (Contd.)**

State/Union Territories		Districts Census	Sub-District Census	Towns (including Census Towns)	Villages (including uninhabited villages)
Sl.N	1	2	3	4	5
1	Andhra Pradesh	23	1128	353	27,800
2	Arunachal Pradesh	16	188	27	5,589
3	Asam	27	153	214	26,395
4	Bihar	38	534	199	44,874
5	Chhattisgarh	18	149	182	20,126
6	Goa	2	11	70	334
7	Gujrat	26	225	348	18,225
8	Haryana	21	74	154	6,841
9	Himachal Pradesh	12	117	59	20,690
10	Jammu & Kashmir	22	82	122	6,551
11	Jharkhand	24	260	228	32,394
12	Karnataka	30	176	347	29,340
13	Kerala	14	63	520	1,018
14	Madhya Pradesh	50	342	476	54,903
15	Maharastra	35	355	534	43,663
16	Manipur	9	38	51	2,588
17	Meghalya	7	39	22	6,839
18	Mizoram	8	26	23	830
19	Nagaland	11	114	26	1,428
20	Orissa	30	476	223	51,313
21	Punjab	20	77	217	12,581
22	Rajasthan	33	244	297	44,672
23	Sikkim	4	9	9	452
24	Tamilnadu	32	215	1097	15,979
25	Tripura	4	40	42	875
26	Uttar Pradesh	71	312	915	1,06,704
27	UttaraKhand	13	78	115	16,793
28	West Bengal	19	341	909	40,203
29	Delhi	9	27	113	112
30	Telangana	10	459	158	10,434
Union Territories					
1	Andaman & Nicobar	3	9	5	555
2	Chandigarh	1	1	6	5
3	Dadra Nagar & Haveli	1	1	6	65
4	Daman & Diu	2	2	8	19
6	Lakshadweep	1	10	6	21
7	Puducherry	4	8	10	90
	India	640	5924	7933	6,40,867

*Include data of Telangana State.

Table-26.12-STATE WISE DEPOSITS AND ADVANCES OF ALL SCHEDULED COMMERCIAL BANKS (March, 2024)

(₹In Core)

State or UTs	Reporting Offices	Deposit	Credit
ANDHRA PRADESH	6410	433055	680877
ARUNACHAL PRADESH	167	27801	8282
ASSAM	2607	208023	120766
BIHAR	5724	479284	238148
CHHATTISGARH	2445	227707	177159
GOA	659	112021	29810
GUJARAT	8227	1172765	873628
HARYANA	4672	766156	508857
HIMACHAL PRADESH	1455	141801	49780
JAMMU & KASHMIR	1563	168816	98280
JHARKHAND	2861	326246	119132
KARNATAKA	9210	1629140	1114307
KERALA	6282	779194	540546
MADHYA PRADESH	6238	587577	448166
MAHARASHTRA	13179	4644998	4583207
MANIPUR	211	15234	11288
MEGHALAYA	290	30512	12874
MIZORAM	128	10430	4697
NAGALAND	194	16993	8756
ODISHA	4616	497219	237380
PUNJAB	6175	604003	349038
RAJASTHAN	6854	623675	544303
SIKKIM	175	14748	6515
TAMIL NADU	11815	1323792	1491910
TRIPURA	458	28311	12870
UTTAR PRADESH	14101	1618962	794937
UTTARAKHAND	1925	214971	86239
WEST BENGAL	8711	1112527	546515
NCT OF DELHI	3727	1855609	1674943
TELANGANA	4978	763230	829034
ANDAMAN & NICOBAR	72	7746	4089
CHANDIGARH	413	114089	83007
DADRA AND NAGAR HAVELI AND DAMAN AND DIU	108	15655	6900
LAKSHADWEEP	14	1532	167
PUDUCHERRY	233	29125	19801
ALL-INDIA	136990	20611759	16320034

Source: - Quarterly Statistical Book on Banking March2024 of R.B.I.

Table-26.13-STATE WISE PROJECTED POPULATION

(‘000)

State or UTs	2021	2022	2023	2024
1	2	3	4	5
ANDHRA PRADESH	52787	52972	53156	53340
ARUNACHAL PRADESH	1533	1548	1562	1576
ASSAM	35043	35378	35713	36047
BIHAR	123083	124919	126756	1,28,592
CHHATTISGARH	29493	29836	30180	30524
GOA	1559	1567	1575	1583
GUJARAT	69788	70648	71507	72367
HARYANA	29483	29846	30209	30573
HIMACHAL PRADESH	7394	7431	7468	7,505
JHARKHAND	38471	38969	39466	39963
KARNATAKA	66845	67268	67692	68115
KERALA	35489	35633	35776	35920
MADHYA PRADESH	84516	85548	86579	87610
MAHARASHTRA	124437	125411	126385	1,27,360
MANIPUR	3165	3194	3223	3253
MEGHALAYA	3288	3318	3349	3379
MIZORAM	1216	1227	1238	1250
NAGALAND	2192	2213	2233	2253
ODISHA	45696	45987	46276	46566
PUNJAB	30339	30535	30730	30926
RAJASTHAN	79281	80153	81025	81897
SIKKIM	677	683	689	695
TAMIL NADU	76402	76631	76860	77089
TRIPURA	4071	4109	4147	4184
UTTAR PRADESH	230907	233297	235687	2,38,078
UTTARAKHAND	11399	11518	11637	11755
WEST BENGAL	98125	98604	99084	99563
TELANGANA	37725	37907	38090	38272
Union Territories				
ANDAMAN & NICOBAR	400	402	403	404
CHANDIGARH	1208	1219	1231	1243
DADRA AND NAGAR HAVELI AND DAMAN AND DIU	1077	1170	1263	1356
LAKSHADWEEP	68	68	69	69
JAMMU & KASHMIR	13408	13505	13603	13701
LADAKH	297	299	300	302
PUDUCHERRY	1571	1608	1646	1683
New DELHI	20571	20965	21359	21,752
ALL-INDIA	1361343	1373761	1386180	1400744

Source: - Population Projections for India and States 2011-2036, Census of India

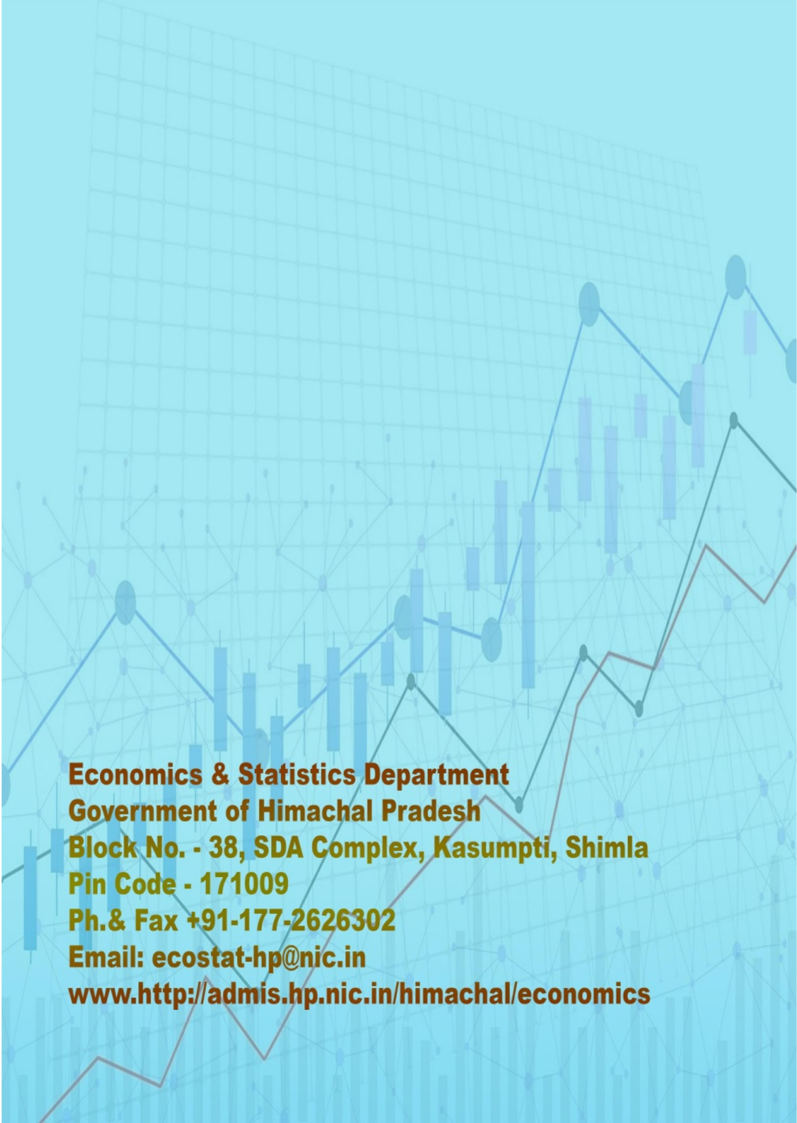

Economics & Statistics Department
Government of Himachal Pradesh
Block No. - 38, SDA Complex, Kasumpti, Shimla
Pin Code - 171009
Ph. & Fax +91-177-2626302
Email: ecostat-hp@nic.in
[www.http://admis.hp.nic.in/himachal/economics](http://admis.hp.nic.in/himachal/economics)