



Statistical Abstract of Himachal Pradesh 2024-25: Data Visualisation

**DEPARTMENT OF ECONOMICS & STATISTICS
GOVERNMENT OF HIMACHAL PRADESH**



MESSAGE

I am pleased to present the Statistical Abstract 2024–25: Data Visualization of Himachal Pradesh. This publication serves as a vital source of socio-economic and administrative information, offering valuable insights to support informed policy-making and sustainable development across the state.

The Department of Economics and Statistics continues to play a key role in promoting data-driven governance. With this edition, the department has adopted an innovative approach by integrating visual tools such as charts, graphs and color-coded data representations. These enhancements make statistical information more accessible, comprehensible and practical for policymakers, researchers and citizens alike.

Reliable and transparent data are essential for effective planning and inclusive growth. In today's rapidly changing context, decision-making must be rooted in evidence, ensuring that development benefits reach every section of society, particularly those at the margins. This publication is a step forward in advancing that vision by presenting accurate and meaningful data in a user-friendly format.

I extend my heartfelt appreciation to the officers and staff of the Department of Economics and Statistics for their dedication, professionalism and commitment in bringing out this valuable publication.

Place: Shimla
Date: October, 2025

(Sukhvinder Singh Sukhu)
Chief Minister, Himachal Pradesh



MESSAGE

The infographic edition of the Statistical Abstract 2024–25 reflects our continued commitment to collecting, analyzing and presenting reliable data that portrays the social and economic progress of Himachal Pradesh. The publication prepared by the Department of Economics and Statistics, demonstrates our focus on evidence-based planning and transparent governance. It stands as a valuable resource for understanding the changing dynamics of the state's economy.

The Department's dedicated team has carefully collected and compiled data from a wide range of dependable sources, including various government departments and public sector organizations. Their meticulous efforts ensure that the information presented is accurate, relevant and useful for decision-makers at all levels.

This publication marks an important milestone in our ongoing efforts to strengthen the statistical system of Himachal Pradesh. The Statistical Abstract will serve as a helpful reference for policymakers, planners, researchers and citizens, enabling them to make informed choices, promote positive change and contribute to the state's development.

Such initiatives not only deepen our understanding of key economic and social indicators but also encourage a culture of data-driven decision-making across sectors.

I extend my sincere appreciation to everyone involved in preparing this publication. Your dedication and teamwork are deeply valued. Through reliable data and inclusive policies, we are together paving the way for a stronger, more prosperous and better-informed Himachal Pradesh.

Place: Shimla
Date: October, 2025

(Sanjay Gupta) IAS
Chief Secretary,
Government of Himachal Pradesh



MESSAGE

The infographic edition of the Statistical Abstract 2024–25 reflects our continued commitment to collecting, analyzing and presenting a wide range of data that highlights the social and economic dimensions of Himachal Pradesh. This annual publication by the Department of Economics and Statistics has been presented this time in a new graphical format developed in collaboration with the Department of Digital Technologies and Governance, making it a valuable and accessible source for understanding the state's economy.

The team has worked diligently to gather data from multiple reliable sources, including various government departments, public sector undertakings, corporations and other official documents. As the nodal agency for statistics in Himachal Pradesh, the Department of Economics and Statistics strives to build a unified and transparent statistical framework under the theme “One State, One Statistics.” Our aim is to ensure that data remains accurate, reliable and accessible to all stakeholders.

This publication marks an important milestone in our effort to make statistical information more useful and meaningful. It serves as a valuable resource for administrators, policymakers, planners, researchers and the general public. The insights drawn from this data will help users make informed decisions, encourage positive change and support the overall development of Himachal Pradesh.

I extend my sincere appreciation to the dedicated teams of the Department of Economics and Statistics and the Department of Digital Technologies and Governance for their hard work and close collaboration on this project. Their efforts have transformed complex data into clear, actionable information. Together, we are moving towards a more informed, transparent and inclusive model of governance that benefits every citizen of Himachal Pradesh.

Place: Shimla
Date: October, 2025

(Devesh Kumar) IAS
Pr. Secretary (Finance, Eco. & Stat.)
Government of Himachal Pradesh



MESSAGE

The State Statistical Abstract of Himachal Pradesh 2025 serves as a comprehensive reference, presenting key statistical data that highlight the state's socio-economic progress across various sectors. This publication provides valuable insights for policymakers, planners, researchers and all those interested in understanding the development trajectory of Himachal Pradesh.

By compiling and presenting data in a structured and visually accessible format, this document facilitates informed analysis and evidence-based decision-making. It will also support better policy formulation and planning for future initiatives.

In line with the government's vision of promoting data-driven governance, similar statistical information is also made available through the Digital Himachal Portal at [www.https://himachalservices.nic.in/economics/](https://himachalservices.nic.in/economics/). This initiative reflects our commitment to transparency, accessibility and the effective use of technology in public administration.

I extend my sincere appreciation to the officers of the Department of Economics and Statistics and other departments whose dedication and collaborative efforts have made this publication possible.

Place: Shimla

Date: October, 2025

(Dr. Abhishek Jain) IAS
Secretary (Eco. & Stat.)

Government of Himachal Pradesh



MESSAGE

The **Statistical Abstract of Himachal Pradesh** is a key annual publication prepared by the Official Statistics Section of the Directorate of Economics & Statistics. It brings together a wide range of socio-economic data collected from various departments, organizations and official document that reflect the diverse aspects of the State's development across multiple sectors.

In this edition (2024–25), we've taken a significant step toward making the data more accessible and easier to engage with the support of the Department of Digital Technologies and Governance, we have introduced advanced data visualization techniques—using charts, graphs and interactive tools to present information in a clearer and more user-friendly way. This not only modernizes the presentation but also helps readers explore the data in a more meaningful and intuitive manner.

We are truly grateful to all the departments, boards and organizations that provided the essential data needed for this effort.

I would like to sincerely thank Shri Devesh Kumar, Principal Secretary (Finance, Planning, Economics & Statistics) to the Government of Himachal Pradesh for his constant support and guidance throughout the process.

I'm also thankful to Dr. Abhishek Jain, Secretary (Finance, Planning, Economics & Statistics) for his time, insights and encouragement which played a crucial role in finalizing this report.

A special word of thanks to Dr. Nipun Jindal, Director of Digital Technologies and Governance for his valuable inputs and continued support in strengthening the visual aspects of this publication.

I would like to sincerely thank the officers and staff of both the Departments of Digital Technologies, Governance and Economics & Statistics, for their dedicated efforts in bringing out this publication with an added dimension of data visualization. Their hard work and commitment have played a key role in enhancing the quality and presentation of this report.

A special note of appreciation goes to Ms. Sunaina Khatkar, GIS Developer, for their focused and valuable contributions in the area of data visualization.

I truly believe that the enriched format of this publication will prove to be a useful resource for administrators, policymakers, planners, scholars and all those interested in understanding the socio-economic landscape of Himachal Pradesh.

We welcome feedback and suggestions from our readers to help us further improve the quality, content and visual presentation in future editions.

Place: Shimla

Date: October, 2025

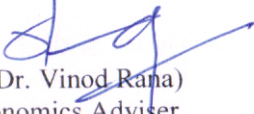
(Dr. Vinod Rana)
Economics Adviser,
Department of Economics and Statistics
Government of Himachal Pradesh

CONTENTS

Sl. No.	TOPIC	PAGE
1. AREA AND POPULATION		
1	Demographic Features Since 1901	2
2	Area, Density and Decennial Growth of Population in Different Districts	3
3	Sex wise Rural - Urban Population - 2011 Census	4
4	District-wise Sex Ratio in Himachal Pradesh	5
5	District-wise Decennial Population of Himachal Pradesh (1991, 2001 And 2011 Census)	6
6	District-wise Percentage of Rural/Urban Population	7
7	District-wise Decadal Growth Rate	8
8	District-wise Area and Density of Population	9
9	Rural-Urban Population as Percentage to Total Population of the Districts	10-11
10	District/Sex wise 0-6 Years Population and their percentage-Census-2011	12
11	Age-wise Rural and Urban Population-2011 Census	13
12	Age-wise Distribution of H.P. Population 1991 Census	14
13	Age-wise Distribution of H.P. Population 2001 Census	15
14	Age-wise Distribution of H.P. Population- 2011 Census	16
15	District-wise Number/Average size of Households in Himachal Pradesh-2001 and 2011 Census	17
16	District And Tehsil/Sub-Tehsil - Wise Rural And Urban Population-2011	18-20
17	Scheduled Castes Population –2011 Census	21
18	Scheduled Tribes Population – 2011 Census	22
19	Total Villages in Himachal Pradesh-1991, 2001 and 2011 Census	23
20	Villages Classified by Population Size-2011 Census	24
21	Population of Cities and Towns – 2011 Census	25-27
22	Towns Classified by Population Size – 2011 Census	28
23	Distribution of the disabled population by sex and residence -2011	28

24	Proportion of Disabled Population, Literacy among Disabled, Work participation rate of Disabled population and Disabled workers by Economic Activities-2011 Census.	29
25	District-wise Projected Population	30
26	Block-wise population-2011-census	31-33
27	Distribution of Total Workers by Sex (2011 Census)	34
28	Distribution of Workers -2011 Census	35
29	Percentage of Total Workers, Main Workers, Marginal Workers and Non-workers to Total Population by Residence and Sex - 2011 Census.	36
30	Religion-wise Population 2001 and 2011 Census	37
2. CLIMATE		
31	Average Annual Rainfall	39
32	Maximum/Minmum Temperature at Selected Centers- 2024 (In Celsius)	40
3. AGRICULTURE		
33	Number of Operational Holdings and Area Operated by Size Class of Holdings in H.P.	42
34	Land Utilization	43
35	Area under Different Crops	44
36	Production of Different Crops	45
37	Average Yield of Important Crops	46
38	Fertilizer Consumption	47
39	Net Irrigated Area by source (Hectares)	48
40	District wise Net Irrigated Area-2023-24	48
41	Area and Production of Vegetables	49
42	Area under High Yielding Variety Crops	50
4. HORTICULTURE		
43	District wise Area under different fruits-2023-24	52
44	Production of Fruits –2024-25	53
5. CO-OPERATION		
45	Primary Agricultural Credit Co-Operative Societies	55
46	Non- Agricultural Credit Co-Operative Societies	56

47	Regional Cooperative Marketing Societies	57
48	Wholesale Primary and Students Consumer Cooperative Stores	58
49	Co-Operative Banks	59
6. FOREST		
50	Classification of Forest area by legal Status	61
51	Forest Area	62
52	Out-turn and Value of Major Forest Produce	63
53	Out-turn and Value of Minor Forest Produce	64
54	Forest Revenue	65
7. FISHERIES		
55	Fish Production	67
56	Export and Import of Fish. (in lakh)	68
8. LIVESTOCK AND ANIMAL HUSBANDRY		
57	Number of Livestock and Poultry	70-71
58	District-wise Number of Veterinary Hospitals and Dispensaries	72
59	Veterinary Institutions and Personnel	73
60	Average Daily Milk Yield Per Animal/Total Milk Production	74
61	District-wise Milk Procurement of H.P. Milkfed	75
62	Preventive Measures Undertaken and Animals Treated in Different Veterinary Institutions	76
9. INDUSTRY		
63	Set up of Small Scale Industrial Units	78
64	District-wise Number of Registered Factories and	79
65	Production and Value of Major/Minor Minerals	80
10. TOURISM		
66	Number of Registered Hotels/Guest Houses	82
67	Number of Tourist Visited In H.P .	83
11. POWER		
68	Generation, Sale and Purchase of Electricity	85
69	Consumption of Electricity	86

70	Number of Villages Electrified	87
12. TRANSPORT AND COMMUNICATIONS		
71	Road	89
72	District-wise Road Length	90
43	HRTC FLEET STRENGTH	91
74	Number of Motor Vehicles Registered During the Year	92
75	Post Offices	93
13. EDUCATION		
76	District wise Number of Schools and Colleges	95
77	No. of Teachers in Various Schools	96
78	Total Enrolment in Schools and Colleges in Himachal Pradesh.	97
79	Enrolment District-wise	98
80	Number of Educational Institutions in Himachal Pradesh	99
81	District wise Literates-2011 Census	100
82	Rural-Urban Literacy Percentage in Himachal Pradesh 2001-11 Census	101
83	District-wise Literacy Percentage in Himachal Pradesh-1991 to 2011	102
84	Sex-wise Literacy Rate Among Scheduled Castes and Scheduled Tribes Population – 2011 Census	103
14. HEALTH		
85	Number of Medical Institutions	105
86	Health Care Facilities in Himachal Pradesh	106
87	Number of Medical Institutions per lakh Population	107
88	Number of Medical Institutions per '000 Sq. Kms .	108
89	Number of Patients Treated in Various Allopathic Medical Institutions	109
90	Number of Ayurvedic Institution	110
91	Number of Patients Treated in Various Ayurvedic Medical Institutions	111
92	Achievement under Family Welfare Programmer	112
15. VITAL STATISTICS		
93	Number of Births Registered	114
94	Number of Deaths Registered	115

95	Number of Infant Deaths Registered	116
96	Birth and Death Rate in H.P.	117
97	Comparative Vital Statistics	117
98	Comparative Infant Mortality Rates	118
99	Births, Deaths and Infants Mortality Rate in H.P.	118
100	Age specific Fertility Rates and Marital Fertility Rates in Himachal Pradesh and All India	119
101	Life Expectancy	120
102	Age Specific Death Rate by Sex in Himachal Pradesh-2022	121
103	Percentage Distribution of Estimated Population by Age-group, Sex and Residence in Himachal Pradesh	121
104	Percentage Distribution of Total Population by Sex, Marital Status and Age-group in Himachal Pradesh (Total)	122
105	Percentage Distribution of Total Population by Sex, Marital Status and Age-group in Himachal Pradesh (RURAL-URBAN)	123
106	National Leprosy Eradication Programme in Himachal Pradesh	124
107	Immunization in Himachal Pradesh	124
108	Number of Disabled Persons in Himachal Pradesh by type of disability-2011 Census .	125
16. PRICES		
109	Average Retail Price of some Essential Commodities	127
110	Consumer Price Index for Industrial Workers in H.P	128
111	Consumer Price Index for Agricultural Labourers H.P	129
112	Consumer Price Index for Industrial Workers -All India	130
113	Wholesale Price Index Numbers-All India	131
17. LABOUR AND EMPLOYMENT		
114	Employment Statistics	133
115	Job Seekers According to Qualifications on live registers of employment exchanges in Himachal Pradesh .	134
116	Distribution of Himachal Pradesh Government(Regular) Employees According to Class of Post as on 31.03.2024	135

117	Distribution of Himachal Pradesh Government(Non-Regular) Employees in H.P.	136
118	District-wise Distribution of Himachal Pradesh Government Employees	137
119	District-wise Distribution of Public Undertaking Regular and NonRegular Employees in H.P.	138
120	District-wise Distribution of Local Bodies Regular and Non-Regular Employees in H.P.	139
18. SOCIAL SECTOR		
121	Number of Institutions for Child and Women Welfare in Himachal Pradesh. (As on 31 st march)	141
122	Grant of Pension/Rehabilitation Allowance to Various Categories of Recipients by way of Social Security .	142
123	Women Welfare Schemes in Himachal Pradesh	143
124	Pension Schemes in Himachal Pradesh-2024-25	144
125	House Subsidy in Himachal Pradesh-2024-25	145
19. FOOD AND SUPPLIES		
126	Number of Fair Price Shops	147
127	L.P.G. Consumer in H.P.	148
128	District – wise Petrol/ Diesel Retail Outlets in H.P .	149
129	District – wise / Company- wise detail of Gas Agencies	150
20. STATE INCOME		
130	Gross State Domestic Product of H.P. at Current Prices	152
131	Gross State Domestic Product of H.P. at Constant Prices	153
132	Net State Domestic Product of H.P at Constant Prices	154
133	Net State Domestic Product of H.P at Current Prices	155
21. POLICE AND CRIME		
134	Number of Police Station and Police Posts	157
135	Strength of Armed Police Forces	158
136	Strength of Un- Armed Police Forces	159
137	Crimes in Himachal Pradesh	160
22. PLAN OUTLAY AND EXPENDITURE		
138	Outlay and Expenditure of First Plan to Fourth Five Year Plan	162

139	Outlay and Expenditure of Fifth Five Year Plan 1974-79 and Annual Plan 1978-79 & 1979-80	163
140	Outlay and Expenditure of Sixth Five Year Plan 1980- 85	164
141	Outlay and Expenditure of Seventh Five Year Plan- 1985-90 and Annual Plan 1990-91 & 1991-92	165
142	Outlay and Expenditure of Eighth and Ninth Five Year Plan 1992-97 & 1997-02	166
143	Outlay and Expenditure of Tenth Five Year Plan-2002-07	166
144	Sector-Wise Outlay of Eleventh Plan 2007-2012 & Annual Approved Outlay of 2007-08 and 2008-09	167
145	Sector-Wise Outlay of Annual Plan 2009-10 to 2011-12	168
146	Sector-Wise Outlay of Annual Plan 2012-13 to 2017-18	169
147	Sector-Wise Outlay of Annual Plan 2018-19 to 2024-25	170
23. PUBLIC FINANCE		
148	Budget in Brief	172
149	Revenue Receipts	173
150	Capital Receipts	174
151	Revenue Expenditure	175
152	Capital Expenditure (Gross and Net)	176
153	Public Debt	177
154	Small Savings Collection	178
155	Number of Registered Dealer in VAT and Registered Taxpayers GST, Himachal Pradesh	179
24. BANKING AND INSURANCE		
156	District-wise Deposit and Advances, Credit Deposit Ratio & Population per bank as on March, 2025	181
157	Rural, Urban Area-wise Distribution of Number of Banks, Aggregate Deposits and Gross Bank Credit of All Scheduled Commercial Banks	182
158	Progress of Life Insurance	183
25. ELECTION		
159	General Information on State Assembly Election	185
160	Candidates Contested and Votes Polled	186
161	Party-wise Candidates Elected	187
162	General Information on Loksabha Election, 2024	188
26. NATURAL CALAMITIES		
163	Incidence of Fire	190

27. CONSUMER EXPENDITURE		
164	Average Monthly per Capita Consumer Expenditure (₹)	192
28. MISC. ALL INDIA FIGURES		
165	Deposits and Credit Ratio of Scheduled Commercial Banks-March, 2025	194
166	Bank Offices 2024 & 2025	195
167	Per Capita Income (State-wise) in India (AT CURRENT PRICES Base 2011-12)	196
168	Per Capita Income (State-wise) in India (AT CONSTANT PRICES Base: 2011-12)	197
169	Vital Statistics -2022 Based on Sample Registration System by Rural and Urban Areas	198
170	Infant Mortality Rates By Rural and Urban Areas During –2022	199
171	Expectation of life at birth by sex and residence, India and States/UTs, 2017-21	200
172	Expectation of life at birth by sex and residence, India and States/UTs, 2018-22	201
173	State-Wise Population in India (1901-2011)	202-203
174	Number of Districts, Sub-districts, Towns and Villages	204
175	Density of Population –India & States	205
176	State-wise Geographical Area, Population Distribution and Literacy Rate (Census –2011)	206
177	State-Wise Population by Religion (Census 2011)	207-208
178	Ranks of States and Union Territories by Population And Area	209
179	Decennial Growth of Population by Census-1901-11 to 2001-2011	210
180	Workforce Participation Rate according to Sex and by Sector for States, Union Territories and India during 2011	211



*AREA AND
POPULATION*

DEMOGRAPHIC FEATURES SINCE 1901

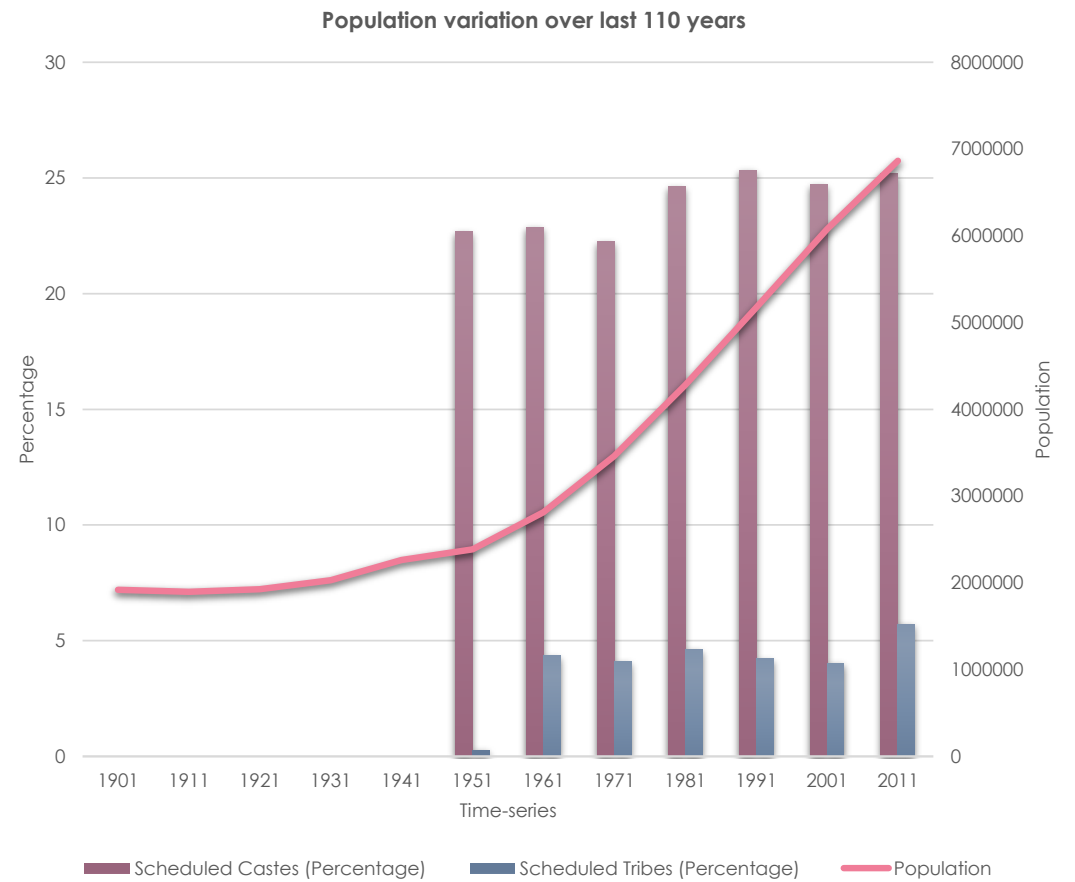
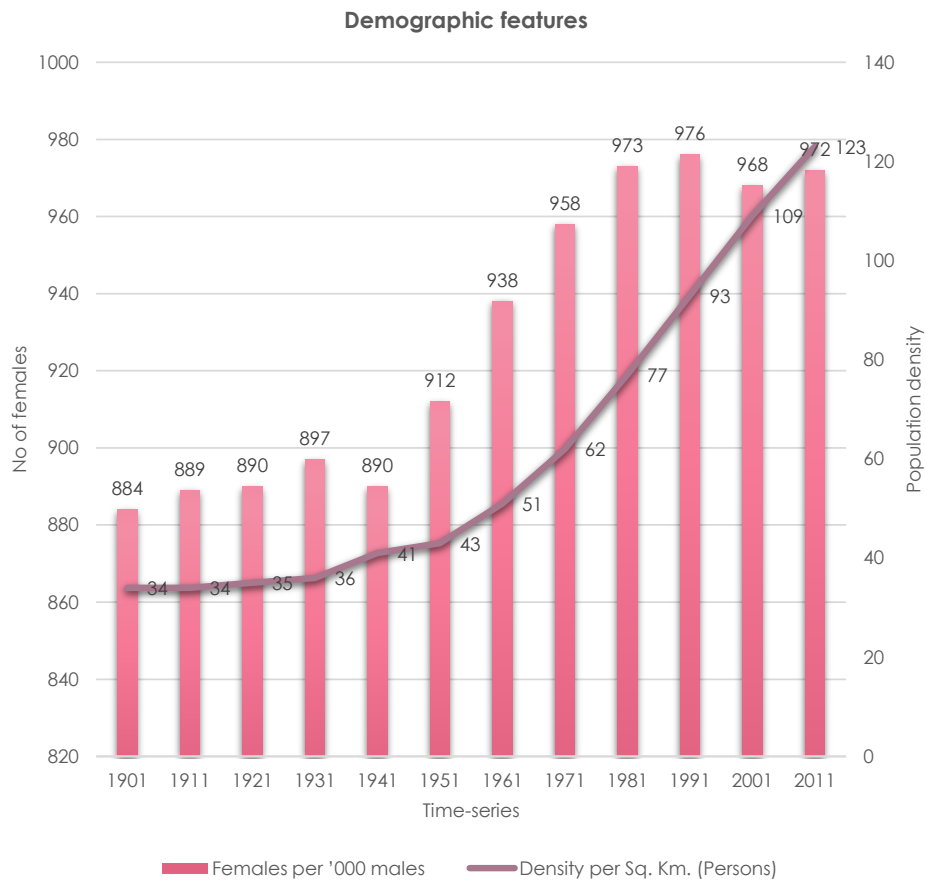

Area, Density and Decennial Growth of Population in Different District

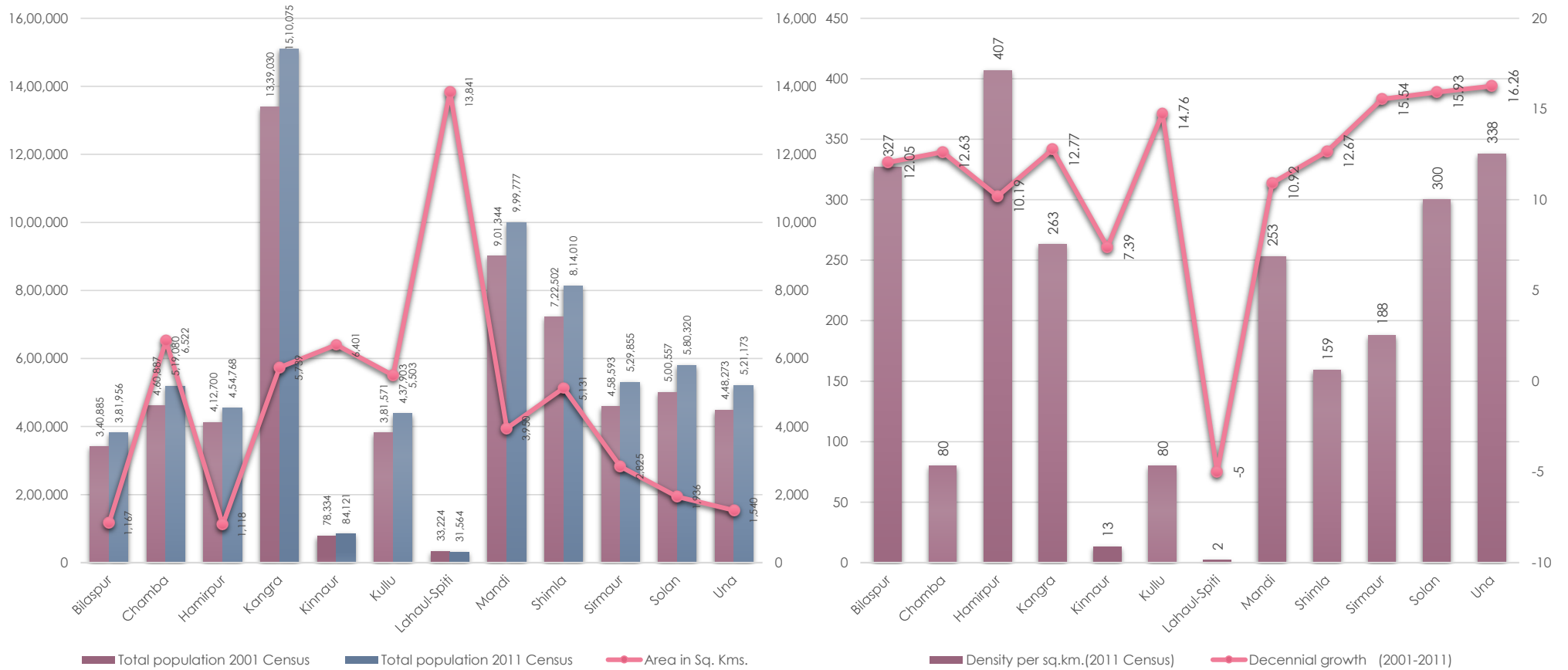

Sex-wise Rural-Urban Population-2011 Census

Females per '000 males

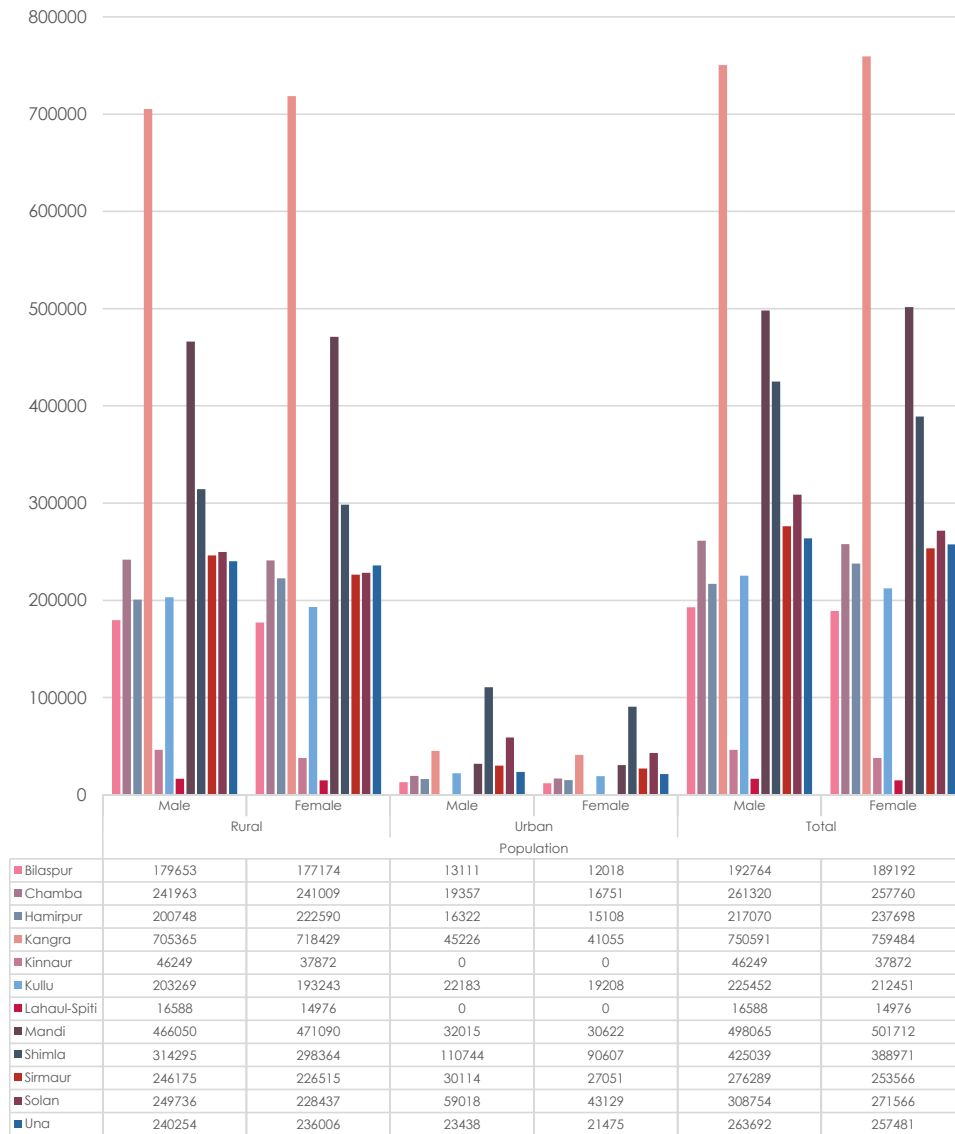
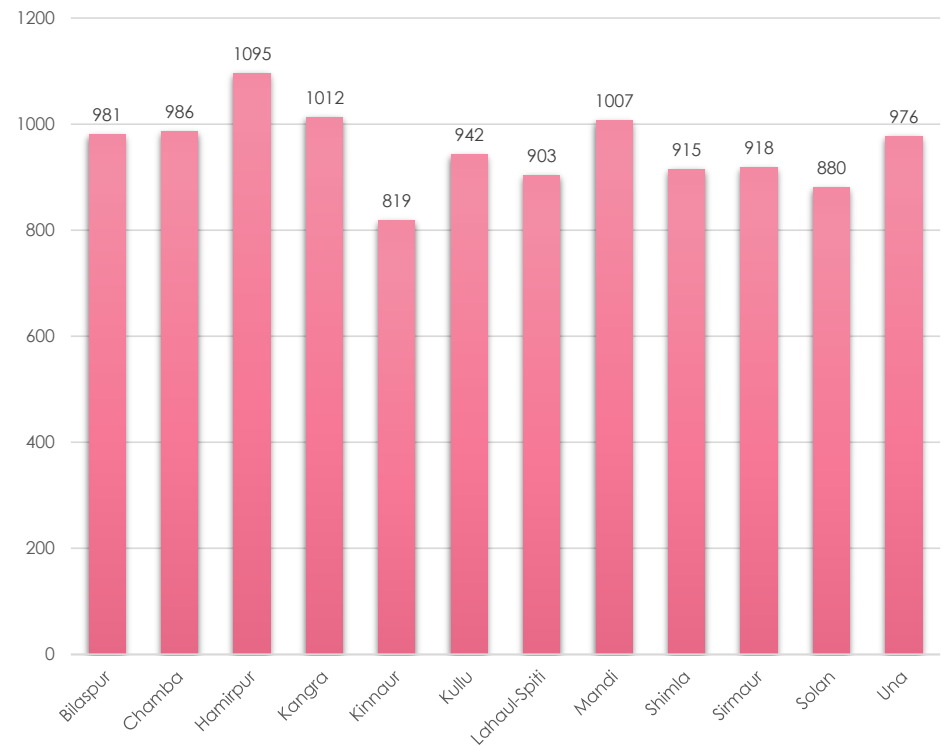

District-wise Sex Ratio in Himachal Pradesh

District	Females Per thousand Males											
	1901	1911	1921	1931	1941	1951	1961	1971	1981	1991	2001	2011
1.	2.	3.	4.	5.	6.	7.	8.	9.	10.	11.	12.	13.
1. Bilaspur	840	862	874	900	938	948	952	993	1002	1002	990	981
2. Chamba	903	897	893	910	874	894	876	945	936	949	959	986
3. Hamirpur	..	900	930	917	916	936	1092	1111	1149	1105	1099	1095
4. Kangra	..	900	930	917	916	936	964	1008	1016	1024	1025	1012
5. Kinnaur	911	935	922	941	910	1070	969	887	885	856	857	819
6. Kullu	..	1009	1015	1006	930	941	945	920	918	920	927	942
7. L-Spiti	992	990	993	989	920	933	776	818	767	817	802	903
8. Mandi	908	921	933	917	907	971	994	964	999	1013	1012	1007
9. Shimla	853	881	842	886	867	875	852	869	878	894	896	915
10. Sirmaur	798	822	824	803	818	800	828	835	873	897	901	918
11. Solan/ Mahasu*	725	723	645	724	736	800	879	923	929	909	852	880
12. Una	..	900	930	917	916	936	978	1003	1028	1006	997	976
H.P.	884	889	890	897	890	912	938	958	973	976	968	972

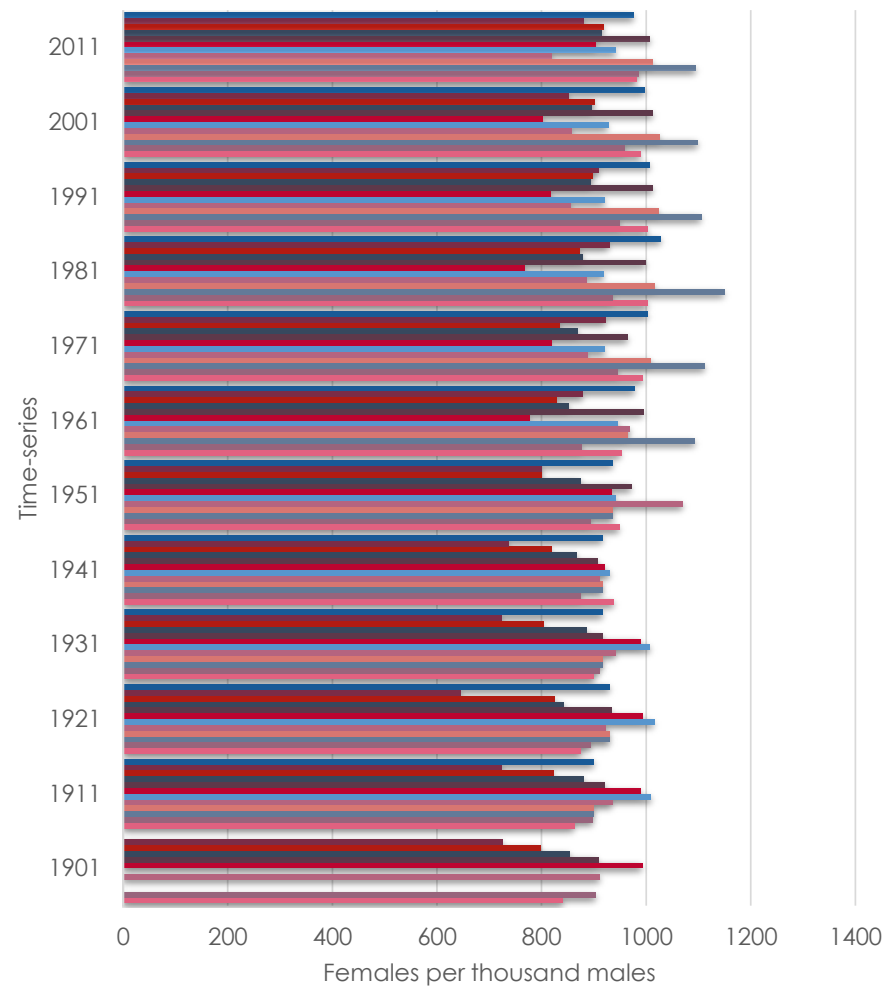

District-wise Decennial Population of Himachal Pradesh (1991, 2001 and 2011 Census)

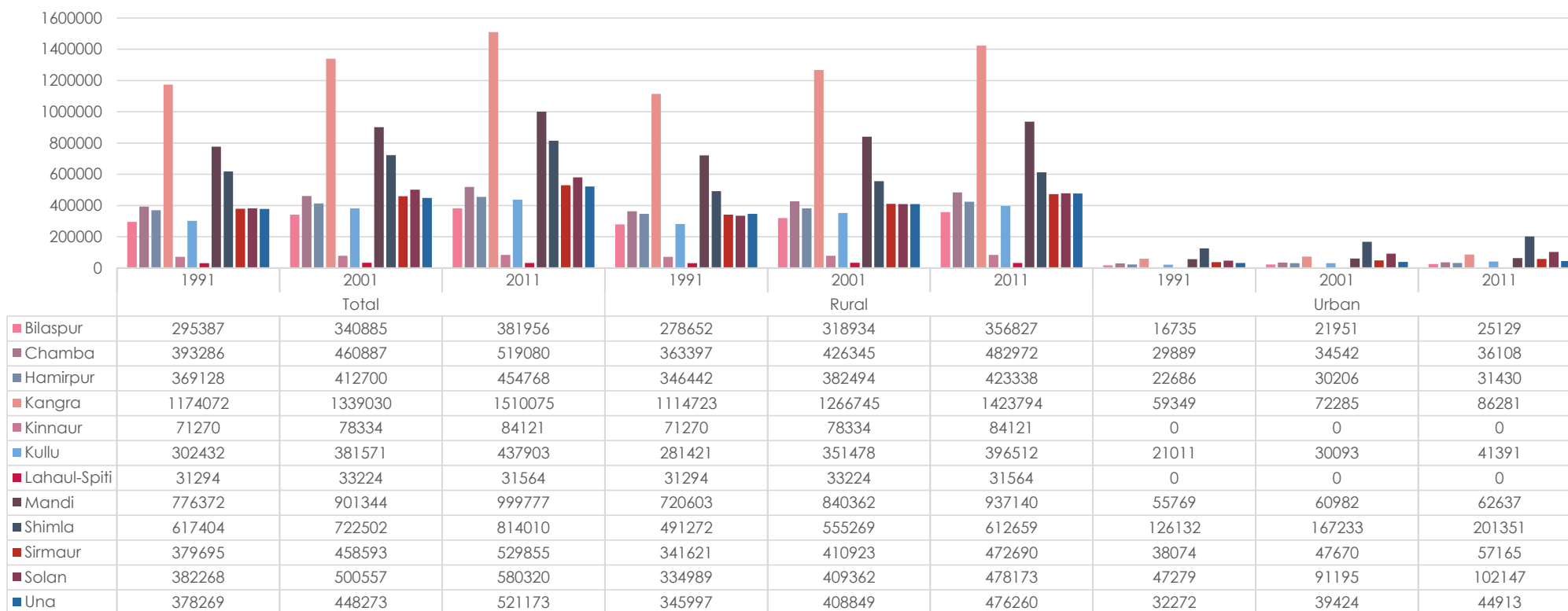

District-wise Percentage of Rural/Urban Population

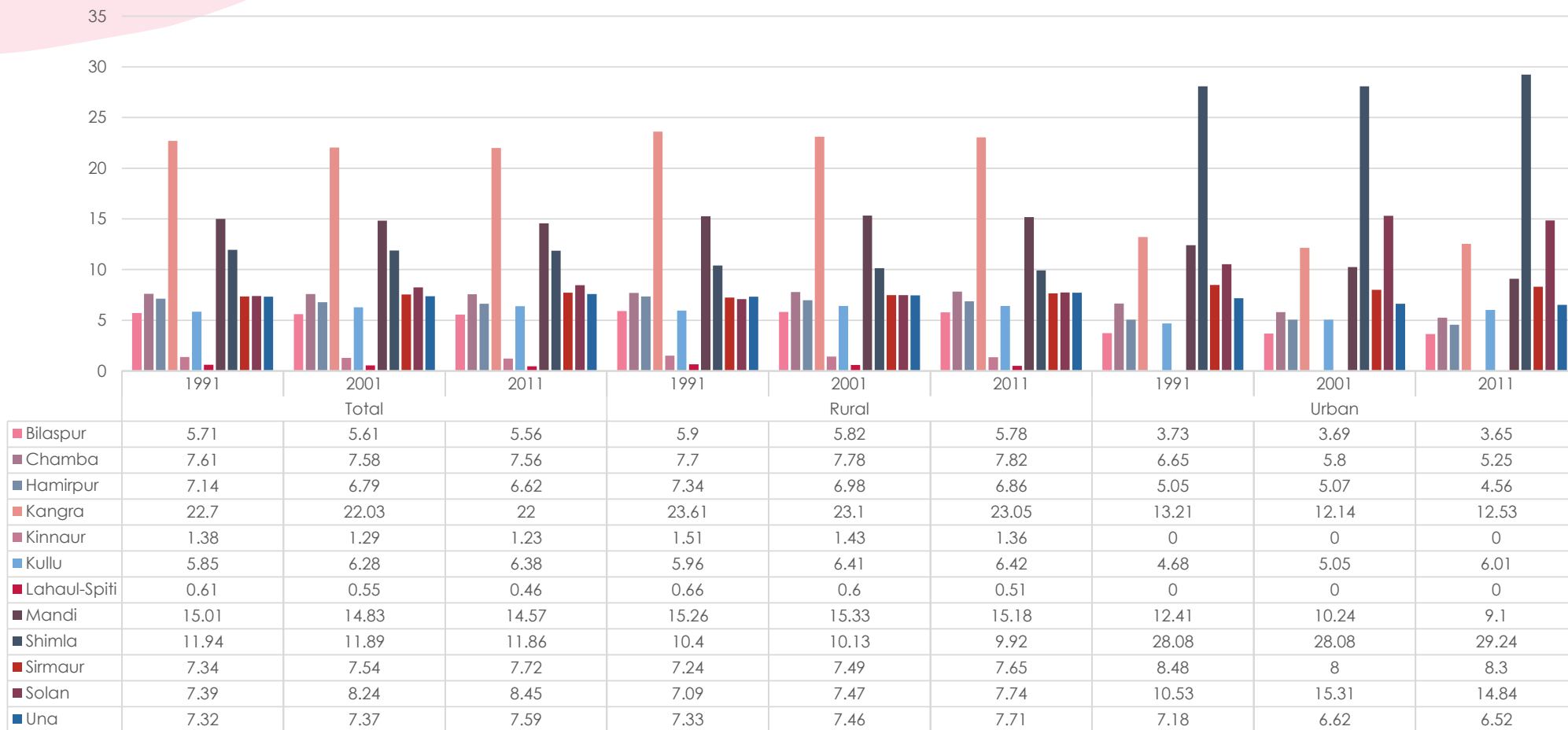

■ Bilaspur ■ Chamba ■ Hamirpur ■ Kangra ■ Kinnaur ■ Kullu ■ Lahaul-Spiti ■ Mandi ■ Shimla ■ Sirmaur ■ Solan ■ Una

District-wise Decadal Growth Rate

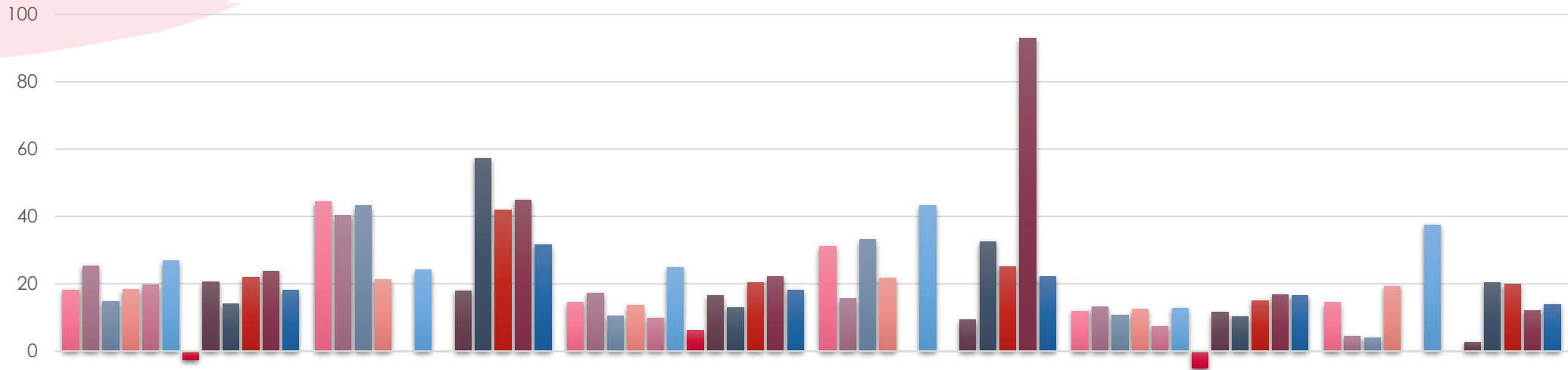

	1981-1991		1991-2001		2001-2011	
	Rural	Urban	Rural	Urban	Rural	Urban
■ Bilaspur	18.18	44.47	14.46	31.17	11.88	14.48
■ Chamba	25.37	40.36	17.32	15.57	13.28	4.53
■ Hamirpur	14.74	43.26	10.41	33.15	10.68	4.05
■ Kangra	18.36	21.27	13.64	21.8	12.4	19.36
■ Kinnaur	19.69	0	9.91	0	7.39	0
■ Kullu	26.87	24.15	24.89	43.22	12.81	37.54
■ Lahaul-Spiti	-2.51	0	6.17	0	-5	0
■ Mandi	20.59	18.01	16.62	9.35	11.52	2.71
■ Shimla	14.05	57.32	13.03	32.59	10.34	20.4
■ Sirmour	21.95	41.89	20.29	25.2	15.03	19.92
■ Solan	23.77	44.93	22.2	92.89	16.81	12.01
■ Una	18.12	31.69	18.17	22.16	16.49	13.92

District-wise Area and Density of Population

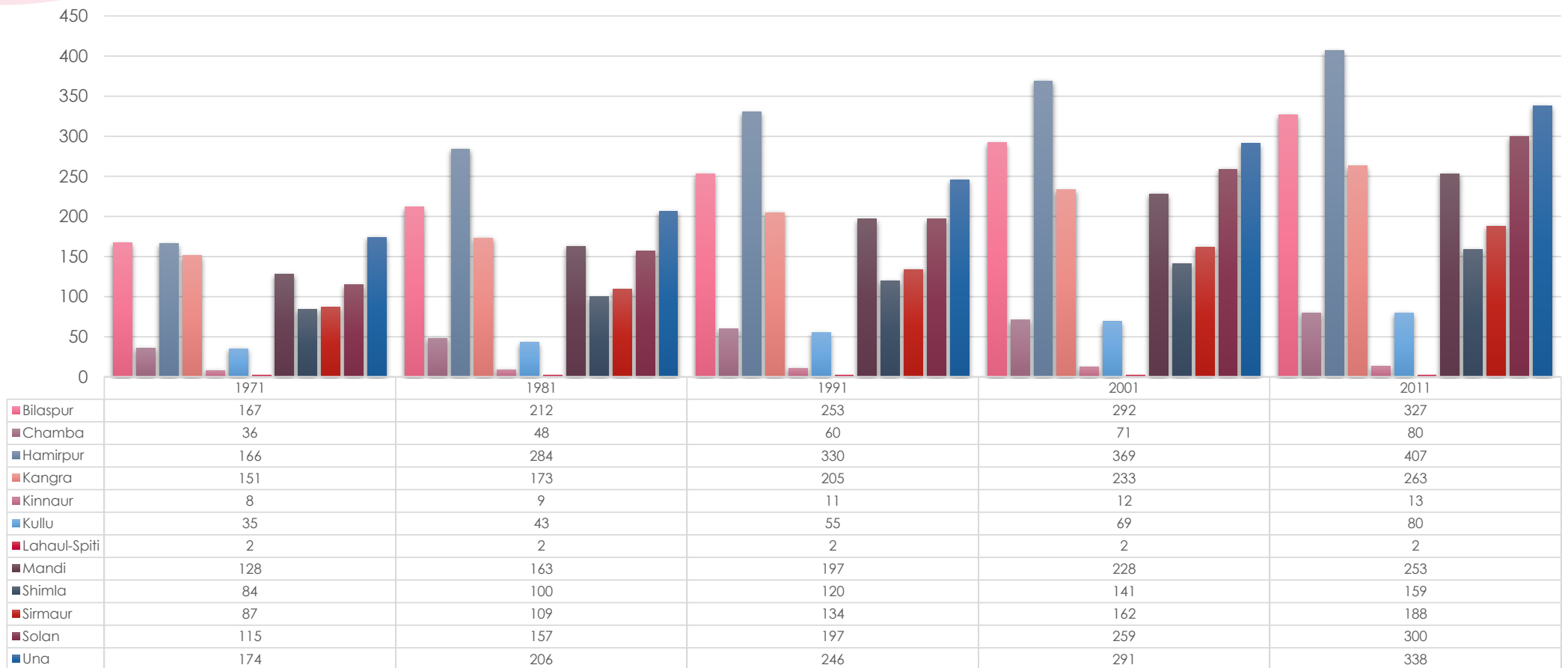

Rural-Urban Population as Percentage to Total Population of the Districts

District	Area(Sq.K m.)
Bilaspur	1167 (2.10)
Chamba	6522 (11.71)
Hamirpur	1118 (2.01)
Kangra	5739 (10.31)
Kinnaur	6401 (11.50)
Kullu	5503 (9.88)
Lahaul-Spiti	13841 (24.86)
Mandi	3950 (7.09)
Shimla	5131 (9.22)
Sirmaur	2825 (5.07)
Solan	1936 (3.48)
Una	1540 (2.77)
H.P.	55673 (100.00)

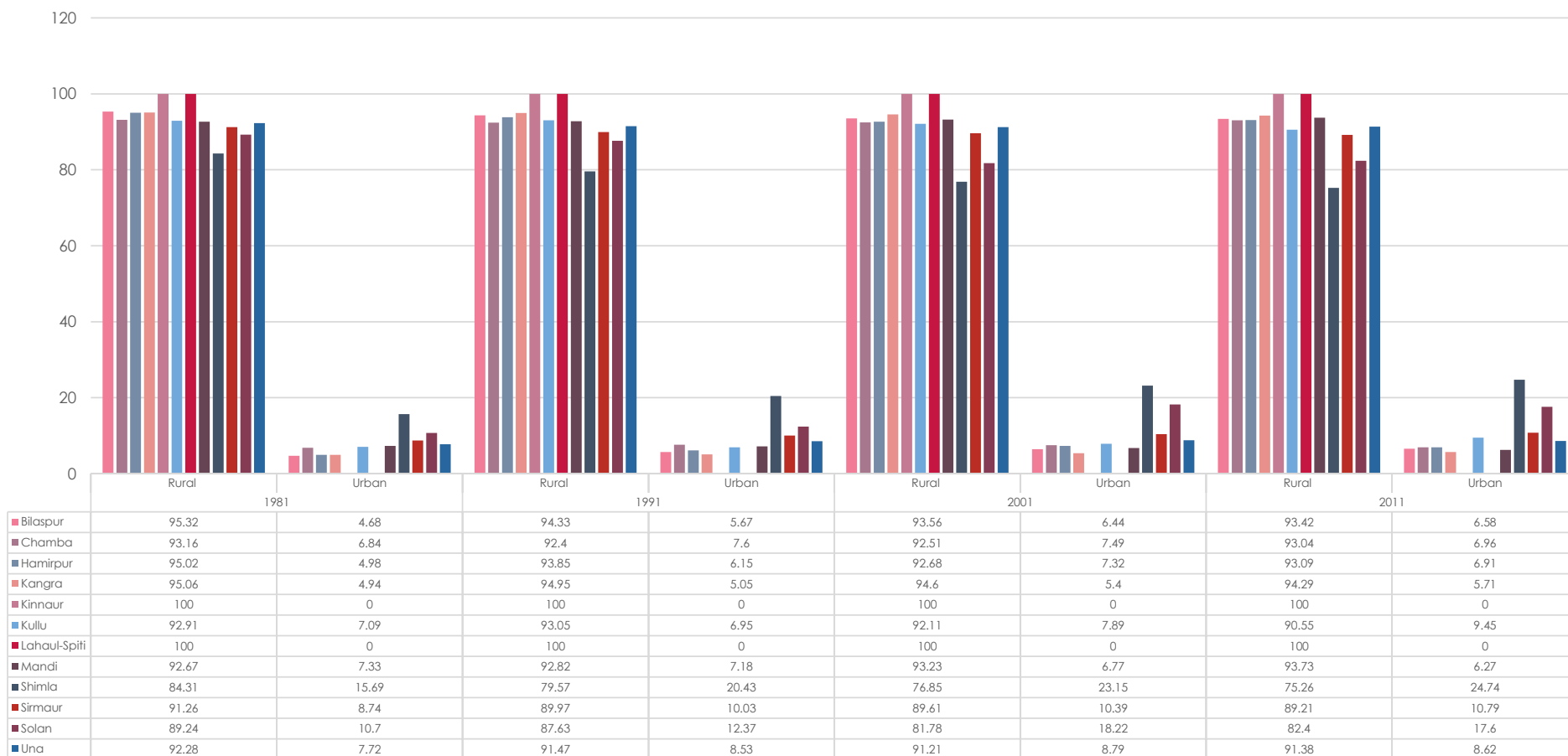

Rural-Urban Population as Percentage to Total Population of the Districts

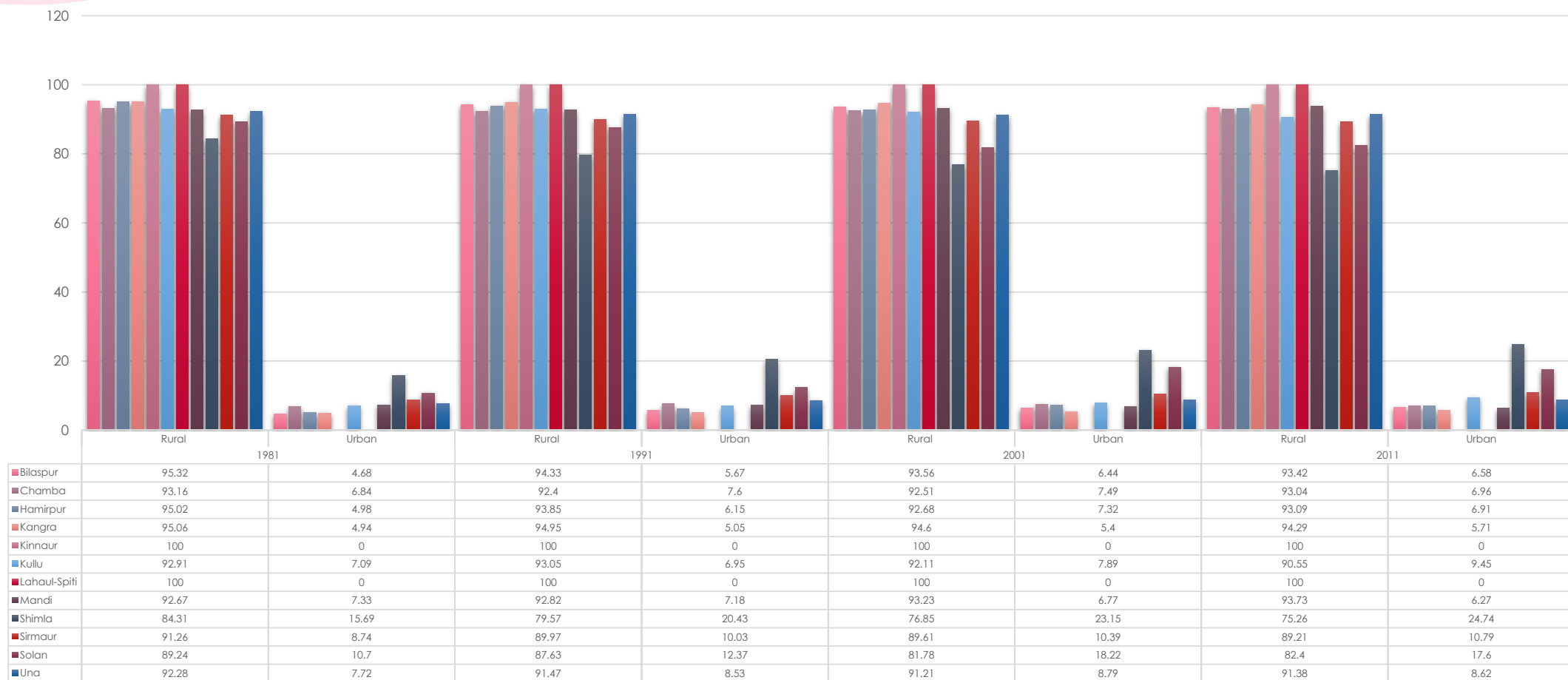

District/Sex wise 0-6 Years Population and their percentage **Census-2011**

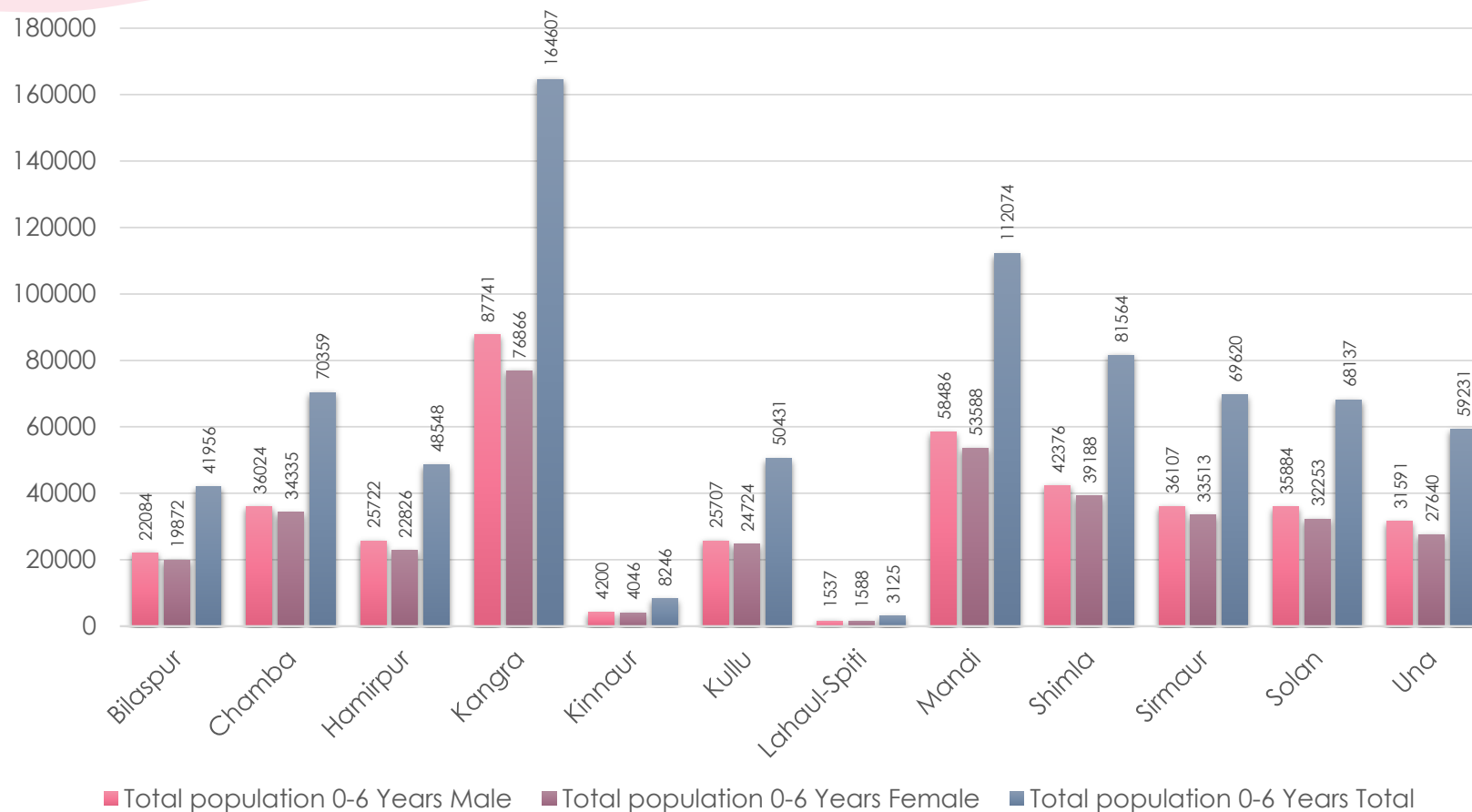

District	Percentage	Rank
Bilaspur	5.39	10
Chamba	9.05	4
Hamirpur	6.24	9
Kangra	21.16	1
Kinnaur	1.06	11
Kullu	6.48	8
Lahaul-Spiti	0.4	12
Mandi	14.41	2
Shimla	10.49	3
Sirmour	8.95	5
Solan	8.76	6
Una	7.61	7

Age-wise Rural and Urban Population 2011 Census

Age wise (Years)	Total			Rural			Urban		
	Total	Male	Female	Total Male	Female	Total	Male	Female	
All ages	6864602	3481873	3382729	6176050	3110345	3065705	688552	371528	317024

Age wise (Years)	Total			Rural			Urban			Age wise (Years)	Total			Rural			Urban		
	Total	Male	Female	Total Male	Female	Total	Male	Female		Total	Male	Female	Total Male	Female	Total	Male	Female		
0	101835	53261	48574	94406	49373	45033	7429	3888	3541	51	58977	30779	28198	52177	26876	25301	6800	2897	
1	113916	59961	53955	104829	55172	49657	9087	4789	4298	52	63217	32700	30517	56343	28735	27608	6874	2909	
2	107317	55969	51348	98582	51317	47265	8735	4652	4083	53	48694	25901	22793	42903	22559	20344	5791	2449	
3	110322	57322	53000	101117	52499	48618	9205	4823	4382	54	50827	26492	24335	44815	23029	21786	6012	2549	
4	111594	58498	53096	101997	53382	48615	9597	5116	4481	55	85230	39322	45908	77713	35262	42451	7517	3457	
5	117679	61890	55789	107195	56236	50959	10484	5654	4830	56	66671	29535	27136	50801	26102	24699	5870	2437	
6	115235	60558	54677	104696	54875	49821	10539	5683	4856	57	40289	21949	18340	35616	19133	16483	4673	1857	
7	122039	63842	58197	111185	58014	53171	10854	5828	5026	58	49791	25505	24286	44843	22724	22119	4948	2167	
8	117124	61593	55531	106293	55716	50577	10831	5877	4954	59	34879	18934	15945	31120	16777	14343	3759	1602	
9	119100	63574	55526	108190	57600	50590	10910	5974	4936	60	85300	36833	48467	79385	33923	45462	5915	3005	
10	134596	71647	62949	122334	64852	57482	12262	6795	5467	61	40296	20941	19355	36600	18863	17737	3696	1618	
11	127447	67693	59754	115507	61000	54507	11940	6693	5247	62	41435	21900	19535	37972	20056	17916	3463	1619	
12	125830	66799	59031	114237	60324	53913	11593	6475	5118	63	34977	19812	15165	31628	17923	13705	3349	1460	
13	124125	65336	58789	112678	59005	53673	11447	6331	5116	64	29364	15978	13386	26678	14566	12112	2686	1412	
14	127226	66765	60461	115509	60319	55190	11717	6446	5271	65	62328	27313	35015	58255	25442	32813	4073	2202	
15	127378	67225	60153	115114	60443	54671	12264	6782	5482	66	31639	16313	15326	29100	14964	14136	2539	1190	
16	126410	66658	59752	114081	59746	54335	12329	6912	5417	67	21287	12005	9282	19285	10889	8396	2002	886	
17	124585	65721	58864	112339	59015	53324	12246	6706	5540	68	25399	13304	12095	23150	12089	11061	2249	1034	
18	136759	72265	64494	122520	64005	58515	14239	8260	5979	69	17954	9452	8502	16306	8566	7740	1648	762	
19	125329	64860	60469	111937	57345	54592	13392	7515	5877	70	61230	25786	35444	57692	24239	33453	3538	1991	
20	135902	69643	66259	121043	61334	59709	14859	8309	6550	71	23558	11562	11996	21563	10530	11033	1995	963	
21	126638	63969	62669	112829	56431	56398	13809	7538	6271	72	19302	10199	9103	17704	9344	8360	1598	743	
22	133018	66720	66298	118602	58772	59825	14416	7943	6473	73	13423	7484	5939	12153	6720	5433	1270	506	
23	123650	61664	61986	109984	54260	55724	13666	7404	6262	74	13074	7088	5986	11820	6417	5403	1254	583	
24	124658	61724	62934	110981	54365	56616	13677	7359	6318	75	33633	14636	18997	31516	13705	17811	2117	1186	
25	128871	63006	65845	114397	55148	59249	14474	7858	6616	76	15135	7517	7618	13893	6889	7004	1242	614	
26	121425	59721	61704	107865	52387	55478	13560	7334	6226	77	8530	4766	3764	7683	4285	3398	847	366	
27	114008	56142	57866	101455	49364	52091	12553	6778	5775	78	10597	5476	5121	9723	4992	4731	874	390	
28	123493	60448	63045	110002	53391	56611	13491	7057	6434	79	7811	4045	3766	7143	3690	3453	668	313	
29	101363	50808	50555	89886	44726	45160	11477	6082	5395	80	31612	13028	18584	30010	12367	17643	1602	941	
30	135071	65731	69340	120600	57989	62611	14471	7742	6729	81	10589	4737	5852	9900	4434	5466	689	386	
31	104067	52399	51668	92304	46129	46175	11763	6270	5493	82	6754	3463	3291	6229	3186	3043	525	248	
32	110340	54497	55843	97821	48061	49760	12519	6436	6083	83	4583	2526	2057	4167	2293	1874	416	233	
33	93801	47270	46531	83163	41684	41479	10638	5586	5052	84	4545	2410	2135	4108	2168	1940	437	195	
34	103078	51356	51722	91487	45409	46078	11591	5947	5644	85	12502	5558	6944	11810	5241	6569	692	375	
35	128559	63321	65238	114437	55824	58613	14122	7497	6625	86	5152	2489	2663	4786	2311	2475	366	188	
36	107410	53799	53611	95265	47474	47791	12145	6325	5820	87	2702	1479	1223	2460	1351	1109	242	114	
37	91723	46457	45266	80940	40961	39979	10783	5496	5287	88	2483	1290	1193	2261	1174	1087	222	106	
38	108396	52845	55551	96474	46860	49614	11922	5985	5937	89	1952	1005	947	1806	936	870	146	77	
39	81878	41808	40070	72159	36787	35372	9719	5021	4698	90	8388	3501	4887	8023	3361	4662	365	225	
40	126089	60353	65736	113152	53625	59527	12937	6728	6209	91	2698	1214	1484	2562	1149	1413	136	71	
41	83062	42875	40187	72936	37447	35489	10126	5428	4698	92	1499	724	775	1384	672	712	115	63	
42	93789	47054	46735	83036	41253	41783	10753	5801	4952	93	1047	517	530	967	471	496	80	34	
43	71844	36356	35488	63136	31709	31427	8708	4647	4061	94	917	456	461	840	424	416	77	32	
44	70776	35631	35145	62375	31103	31272	8401	4528	3873	95	2487	1059	1428	2338	1006	1332	149	96	
45	114338	54723	59615	102653	48391	54262	11685	6332	5353	96	1127	503	624	1056	467	589	71	35	
46	79644	40122	39542	70281	35053	35228	9383	5069	4314	97	630	320	310	573	292	281	57	29	
47	64515	33269	31246	56897	29059	27838	7618	4210	3408	98	886	399	487	837	370	467	49	20	
48	81011	40409	40602	72100	35635	36465	8911	4774	4137	99	665	269	396	635	260	375	30	21	
49	55600	29119	26481	48862	25351	23511	6738	3768	2970	100+	3519	1518	2001	3291	1406	1885	228	112	
50	108972	49852	59120	99173	44593	54580	9799	5259	4540	Age not stated	10163	5353	4810	9386	4899	4487	777	454	323

Age-wise Distribution of H.P. Population 1991 Census

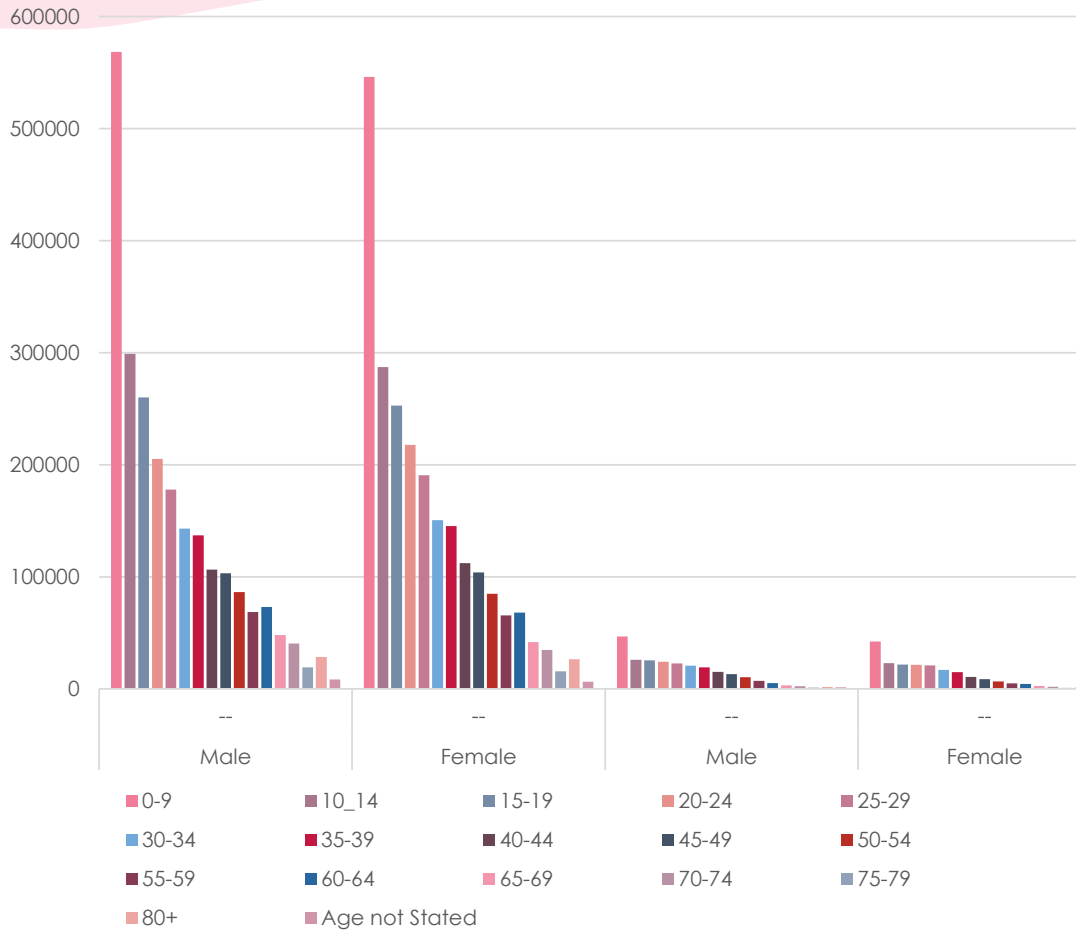

Age Group (Years)	Total			Rural			Urban		
	Total	Male	Female	Total	Male	Female	Total	Male	Female
0-4	--	--	--	--	--	--	--	--	--
0-9	1203192	615015	588177	1114452	568393	546059	88740	46622	42118
10_14	634842	324783	310059	586040	298957	287083	48802	25826	22976
15-19	560275	285603	274672	513074	260149	252925	47201	25454	21747
20-24	468553	229356	239197	422765	205110	217655	45788	24246	21542
25-29	411936	200474	211462	368394	177783	190611	43542	22691	20851
30-34	331172	163791	167381	293553	143076	150477	37619	20715	16904
35-39	316272	156210	160062	282198	136960	145238	34074	19250	14824
40-44	244306	121512	122794	218599	106407	112192	25707	15105	10602
45-49	229040	116375	112665	207156	103162	103994	21884	13213	8671
50-54	188078	96765	91313	171026	86270	84756	17052	10495	6557
55-59	146165	75691	70474	134116	68452	65664	12049	7239	4810
60-64	150457	78076	72381	141089	73038	68060	9359	5038	4321
65-69	95481	51196	44285	89697	48043	41654	5784	3153	2631
70-74	79400	42723	36677	75153	40457	34696	4247	2266	1981
75-79	36722	20187	16535	34612	19070	15542	2110	1117	993
80+	57943	30060	27883	55037	28553	26484	2906	1507	1399
Age not Stated	17043	9650	7393	14711	8313	6398	2332	1337	995
All Ages	5170877	2617467	2553410	4721681	2372193	2346488	449196	245274	203922

Age-wise Distribution of H.P. Population 2001 Census

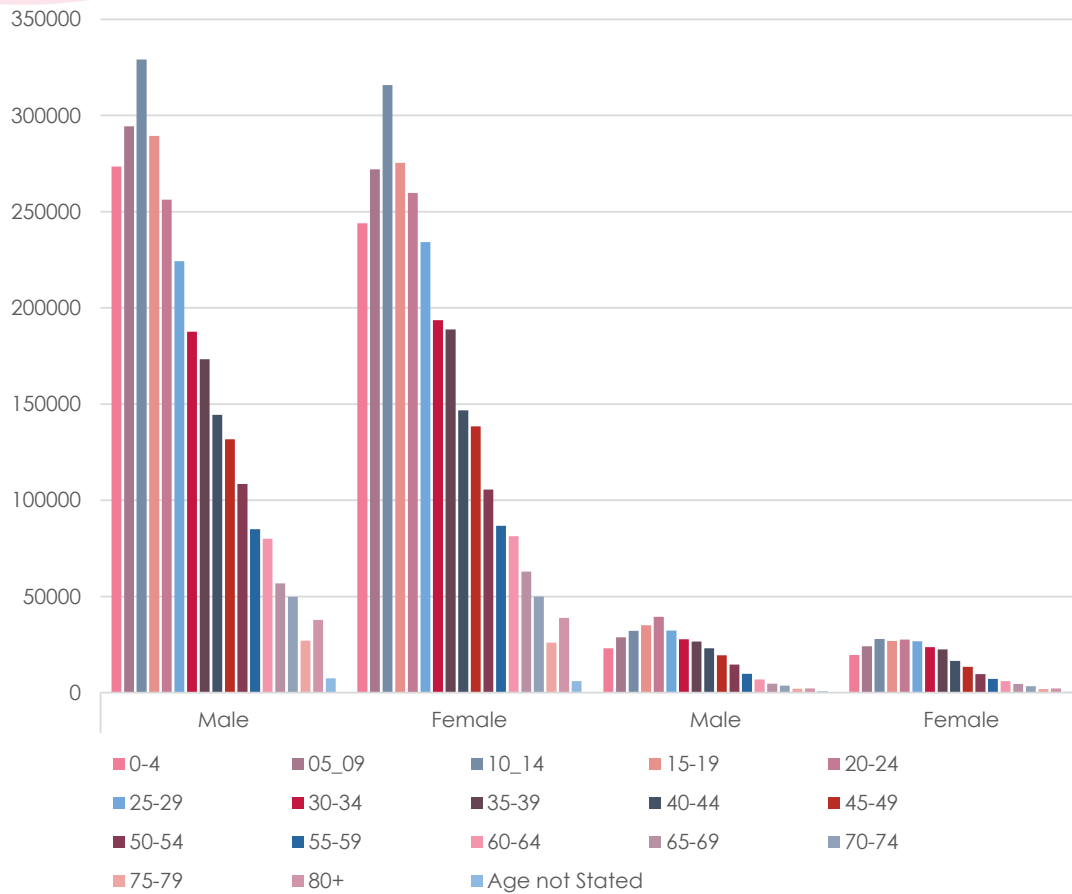

Age Group (Years)	Total			Rural			Urban		
	Total	Male	Female	Total	Male	Female	Total	Male	Female
0-4	560187	296555	263632	517539	273478	244061	42648	23077	19571
05_09	619164	323058	296106	566404	294317	272087	527760	28741	24019
10_14	705039	361257	343782	644995	329113	315882	60044	32144	27900
15-19	626624	324318	302306	564788	289354	275434	61836	34964	26872
20-24	583029	295703	287326	515945	256218	259727	67084	39485	27599
25-29	517507	256532	260975	458593	224315	234278	58914	32217	26697
30-34	432675	215401	217274	381339	187653	193686	51336	27748	23588
35-39	411062	199846	211216	362046	173247	188799	49016	26599	22417
40-44	330669	167405	163264	291109	144391	146718	39560	23014	16546
45-49	302882	151023	151859	270052	131634	138418	32830	19389	13441
50-54	238245	123075	115170	214098	108551	105547	24147	14524	9623
55-59	188537	94721	93816	171610	84952	86658	16927	9769	7158
60-64	174130	86950	87180	161344	80078	81266	12786	6872	5914
65-69	128906	61456	67450	119674	56746	62928	9232	4710	4522
70-74	106707	53486	53221	99721	49780	49941	6986	3706	3280
75-79	56865	29021	27844	53005	27014	25991	3860	2007	1853
80+	80956	39933	41023	76577	37801	38776	4379	2132	2247
Age not Stated	14716	8200	6516	13480	7431	6049	1236	769	467
All Ages	6077900	3087940	2989960	5482319	2756073	2726246	595581	331867	263714

Age-wise Distribution of H.P. Population- 2011 Census

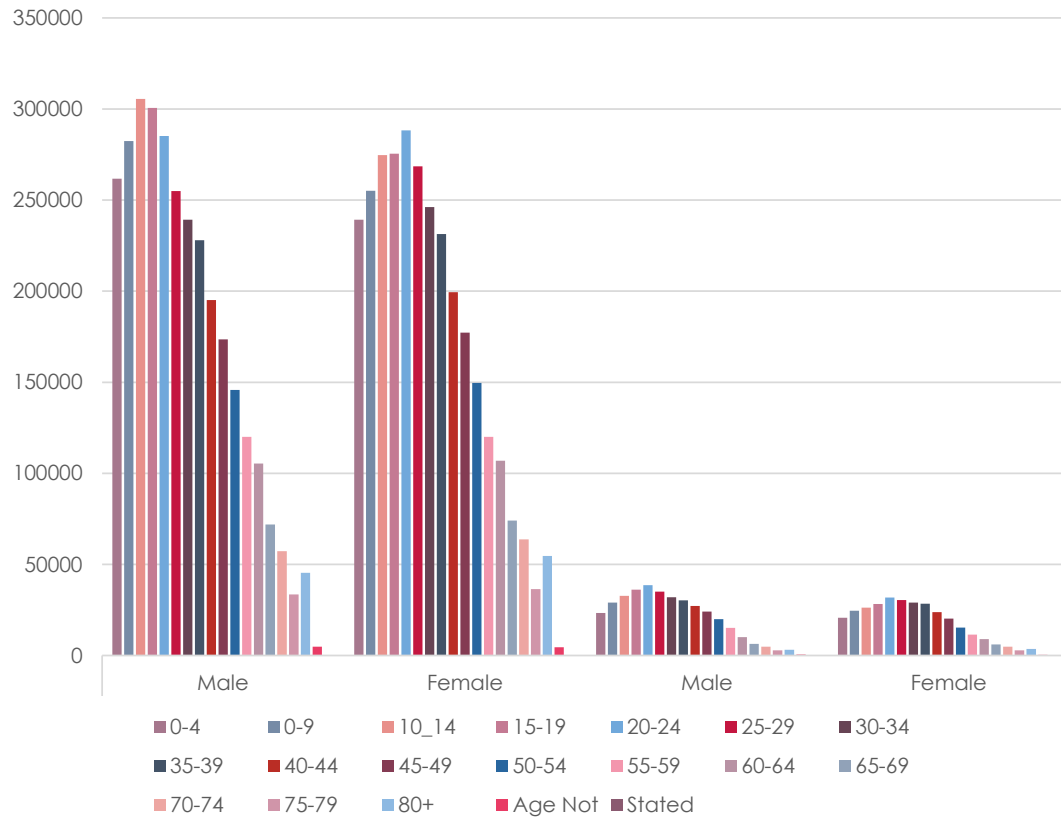

Age Group Years	Total			Rural			Urban		
	Total	Male	Female	Total	Male	Female	Total	Male	Female
0-4	544984	285011	259973	500931	261743	239188	44053	23268	20785
0-9	591177	311457	279720	537559	282441	255118	53618	29016	24602
10_14	639224	338240	300984	580265	305500	274765	58959	32740	26219
15-19	640461	336729	303732	575991	300554	275437	64470	36175	28295
20-24	643866	323720	320146	573439	285167	288272	70427	38553	31874
25-29	589160	290125	299035	523605	255016	268589	65555	35109	30446
30-34	546357	271253	275104	485375	239272	246103	60982	31981	29001
35-39	517966	258230	259736	459275	227906	231369	58691	30324	28367
40-44	445560	222269	223291	394635	195137	199498	50925	27132	23793
45-49	395128	197642	197486	350793	173489	177304	44335	24153	20182
50-54	330687	165724	164963	295411	145792	149619	35276	19932	15344
55-59	266860	135245	131615	240093	119998	120095	26767	15247	11520
60-64	231372	115464	115908	212263	105331	106932	19109	10133	8976
65-69	158607	78387	80220	146096	71950	74146	12511	6437	6074
70-74	130587	62119	68468	120932	57250	63682	9655	4869	4786
75-79	75706	36440	39266	69958	33561	36397	5748	2879	2869
80+	106737	48465	58272	100043	45339	54704	6694	3126	3568
Age Not Stated	10163	5353	4810	9386	4899	4487	777	454	323
All Ages	6864602	3481873	3382729	6176050	3110345	3065705	688552	371528	317024

District-wise Number/Average size of Households in Himachal Pradesh - 2001 and 2011 Census

District	2001			2011		
	Total	Rural	Urban	Total	Rural	Urban
Bilaspur	65750(5.2)	60788(5.2)	4962(4.4)	80485(4.8)	74712 (4.8)	5773 (4.4)
Chamba	87029(5.3)	79618(5.4)	7411 (4.7)	102460(5.1)	94596(5.1)	7864 (4.6)
Hamirpur	86771(4.8)	80024(4.8)	6747(4.5)	105519(4.3)	98115 (4.3)	7404(4.3)
Kangra	272487(4.9)	256490(4.9)	15997(4.5)	338887(4.5)	318379(4.5)	20508(4.2)
Kinnaur	18641(4.2)	18641(4.2)	-	19976 (4.2)	19976 (4.2)	-
Kullu	76902(5.0)	69483(5.1)	7419(4.1)	94807 (4.6)	84358 (4.7)	10449 (4.0)
Lahaul-Spiti	7999(4.2)	7999(4.2)	-	6674 (4.7)	6674 (4.7)	-
Mandi	182378(4.9)	168021(5.0)	14357(4.2)	219145 (4.6)	203747(4.6)	15398(4.1)
Shimla	154693(4.7)	110603(5.0)	44090(3.8)	184362 (4.4)	129854(4.7)	54508 (3.7)
Sirmaur	81441(5.6)	71097(5.8)	10344(4.6)	98208 (5.4)	85087 (5.6)	13121(4.4)
Solan	99317(5.0)	77086(5.3)	22231(4.1)	122425(4.7)	96510 (5.0)	25915 (3.9)
Una	88181(5.1)	79947(5.1)	8234(4.8)	110332 (4.7)	100502(4.7)	9830(4.6)
H.P.	1221589(5.0)	1079797(5.1)	141792(4.2)	1483280(4.6)	1312510(4.7)	170770(4.0)

District and Tehsil/Sub-Tehsil- Wise Rural and Urban Population-2011

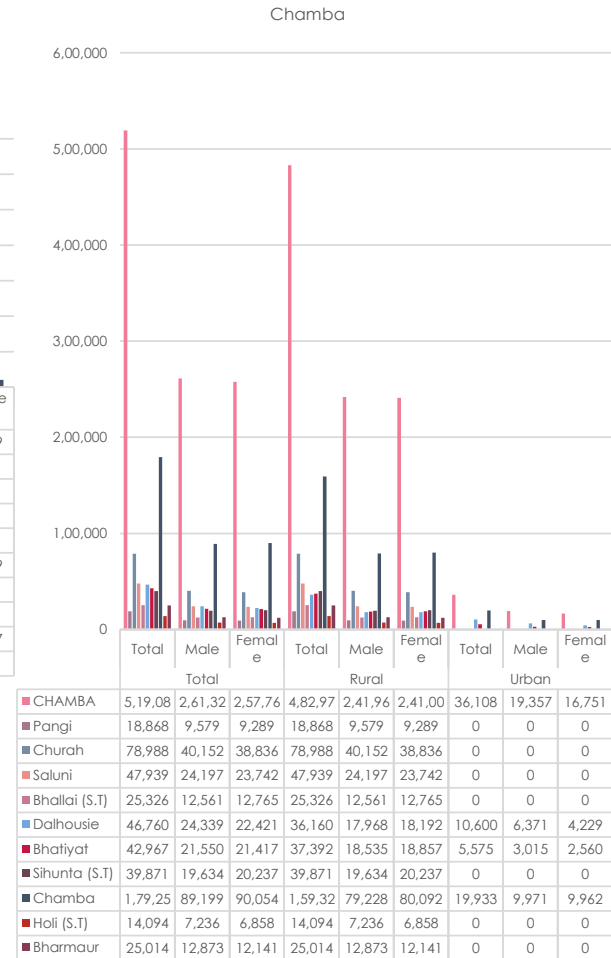
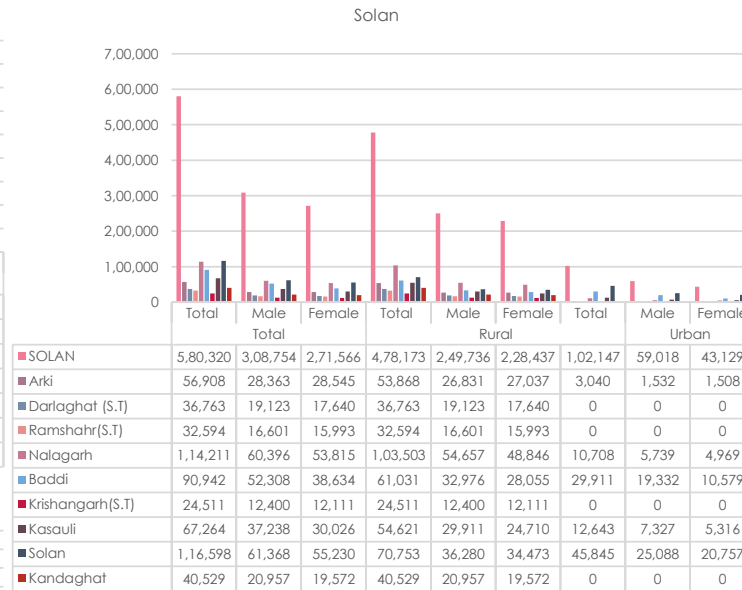
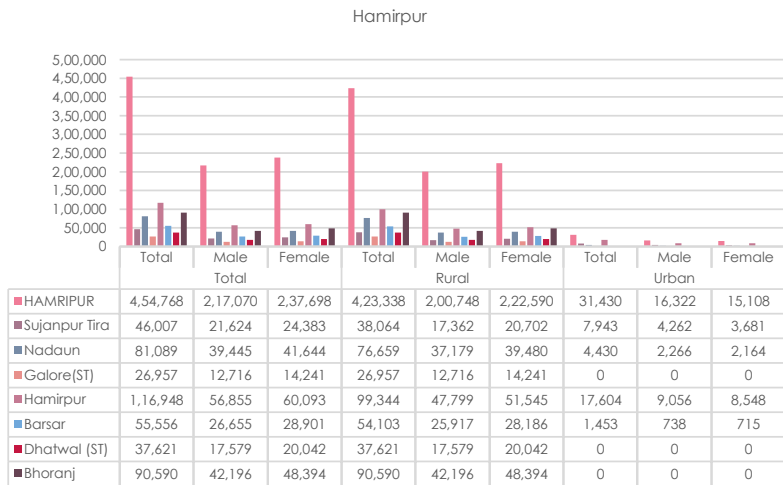
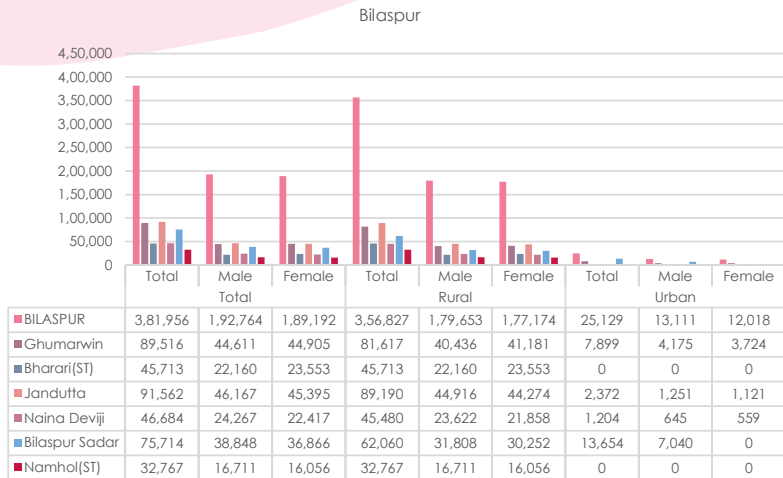

District and Tehsil/Sub-Tehsil- Wise Rural and Urban Population-2011

Kinnaur

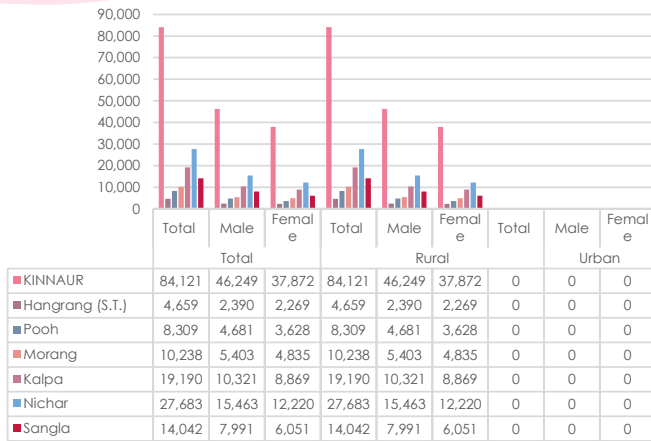

Kullu

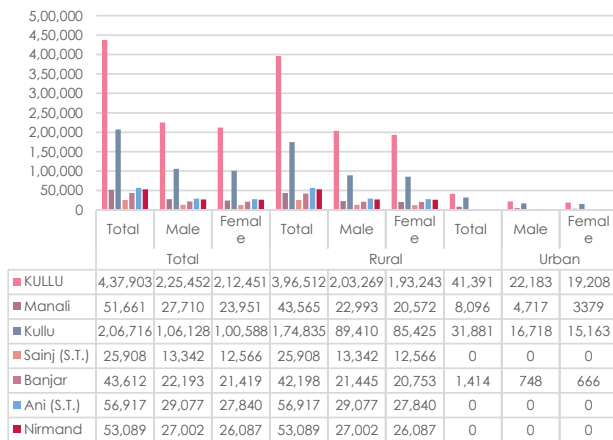

UNA

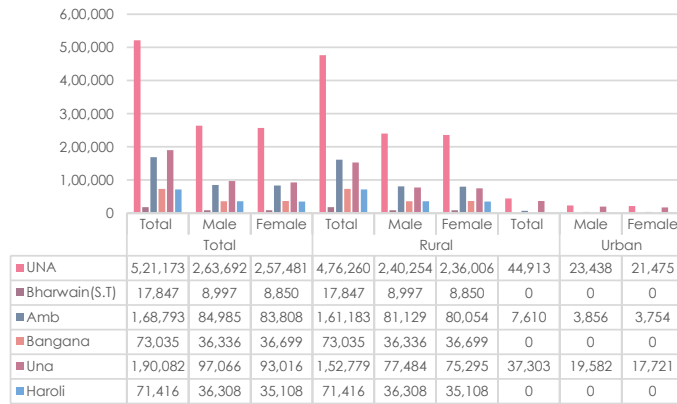
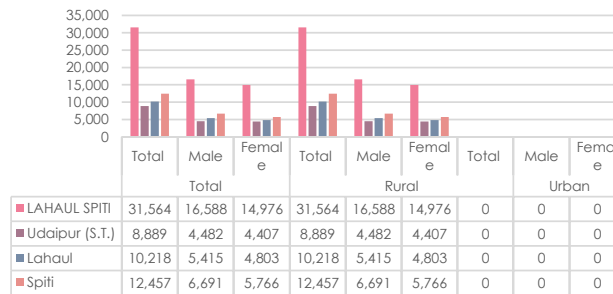
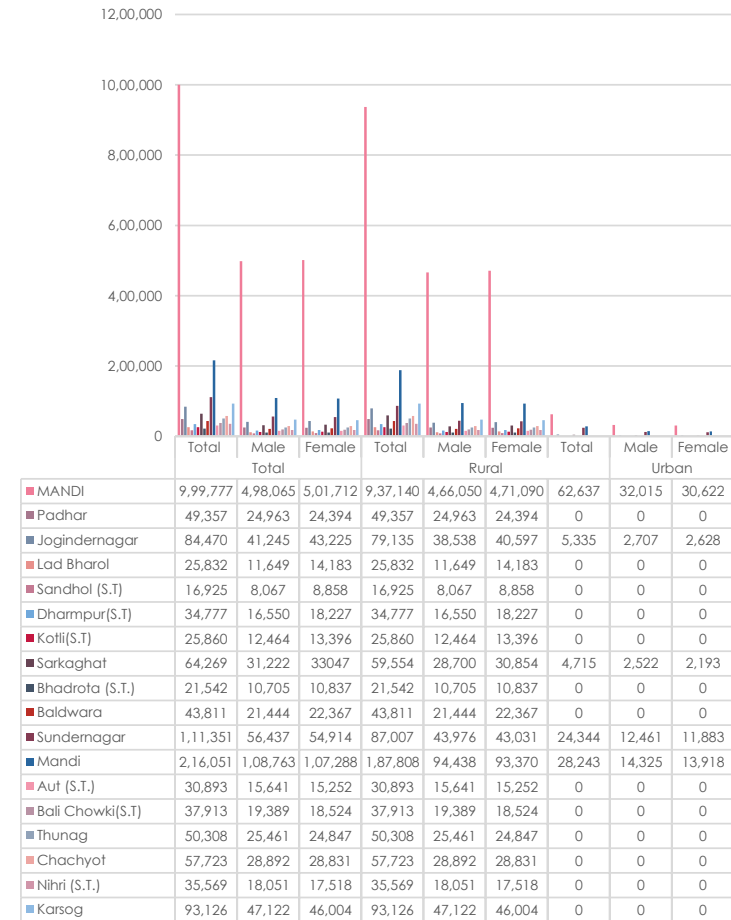

Chart Title



Mandi



District and Tehsil/Sub-Tehsil- Wise Rural and Urban Population-2011

Shimla

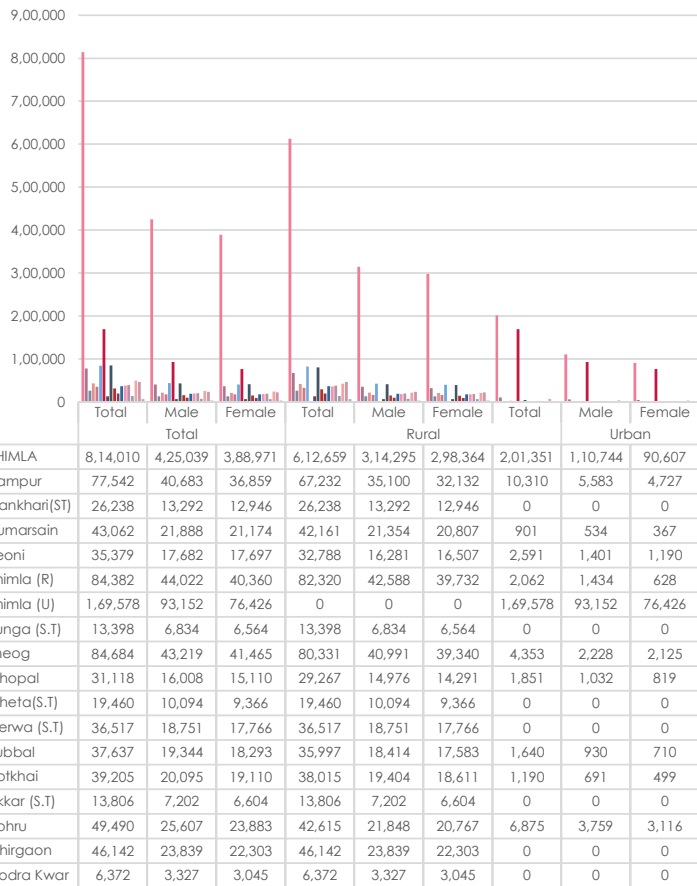

Sirmaur

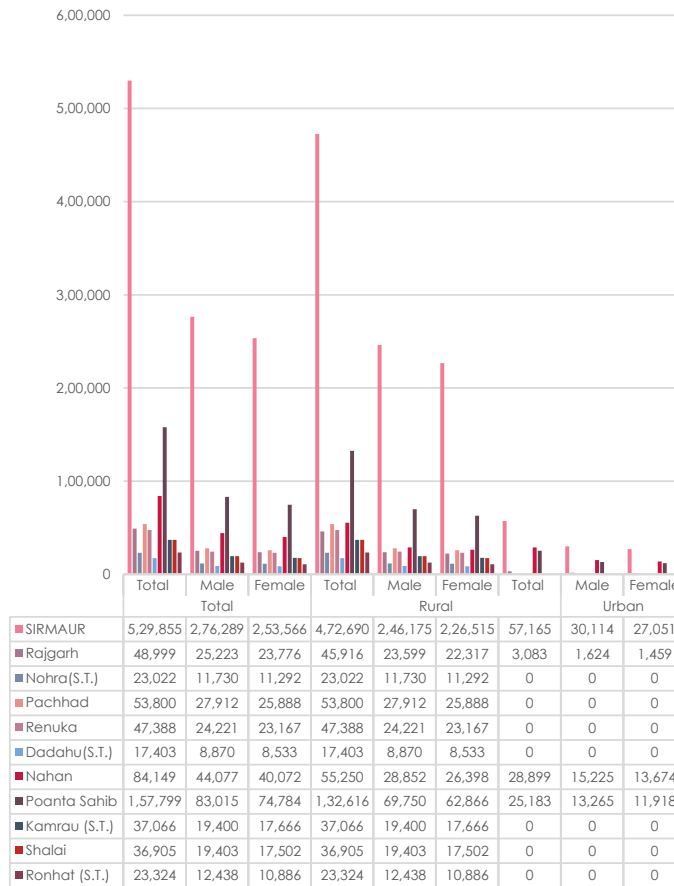

Kangra

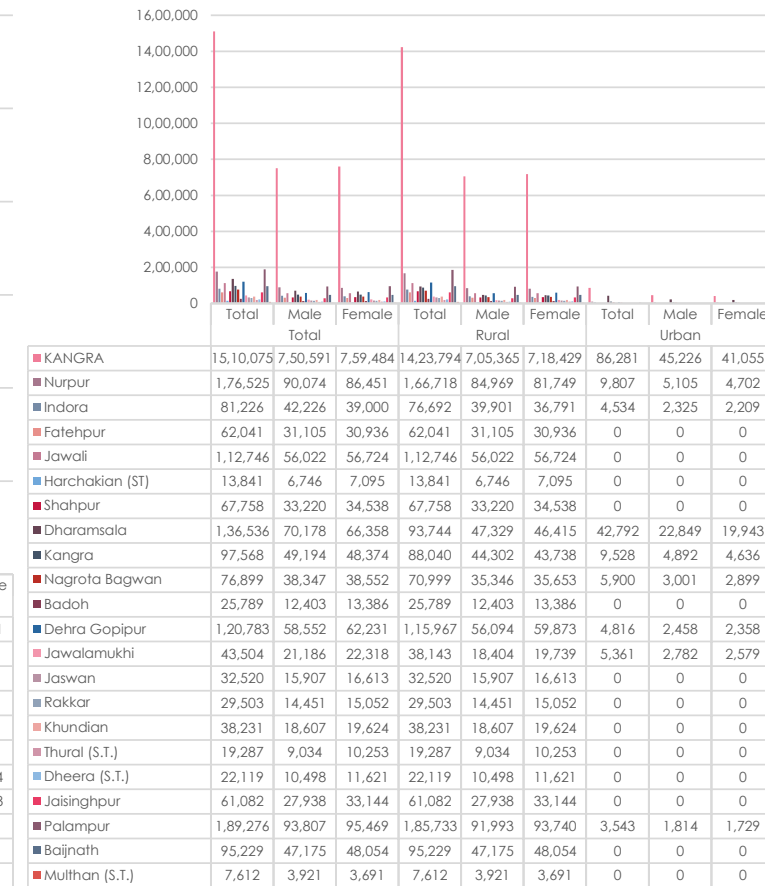

Scheduled Castes Population –2011 Census

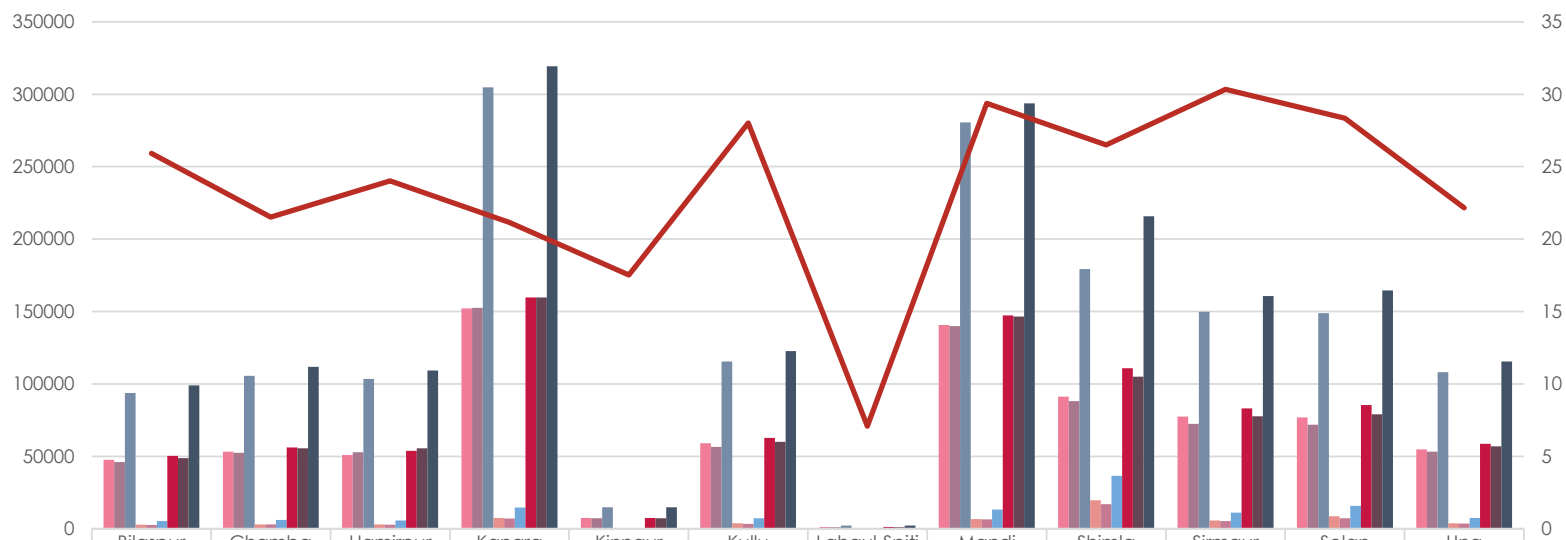

	Bilaspur	Chamba	Hamirpur	Kangra	Kinnaur	Kullu	Lahaul-Spiti	Mandi	Shimla	Sirmaur	Solan	Una
Rural Male	47550	53144	50806	152186	7433	58981	1154	140605	91176	77367	76902	54768
Rural Female	46128	52491	52735	152616	7317	56533	1081	139975	88059	72352	71898	53278
Rural Total	93678	105635	103541	304802	14750	115514	2235	280580	179235	149719	148800	108046
Urban Male	2721	3010	2921	7511	0	3705	0	6645	19652	5650	8580	3833
Urban Female	2590	3045	2794	7072	0	3440	0	6514	16890	5376	7156	3612
Urban Total	5311	6055	5715	14583	0	7145	0	13159	36542	11026	15736	7445
Total Male	50271	56154	53727	159697	7433	62686	1154	147250	110828	83017	85482	58601
Total Female	48718	55536	55529	159688	7317	59973	1081	146489	104949	77728	79054	56890
Total	98989	111690	109256	319385	14750	122659	2235	293739	215777	160745	164536	115491
Scheduled Castes as percentage to total population	25.92	21.52	24.02	21.15	17.53	28.01	7.08	29.38	26.51	30.34	28.35	22.16

Scheduled Tribes Population – 2011 Census

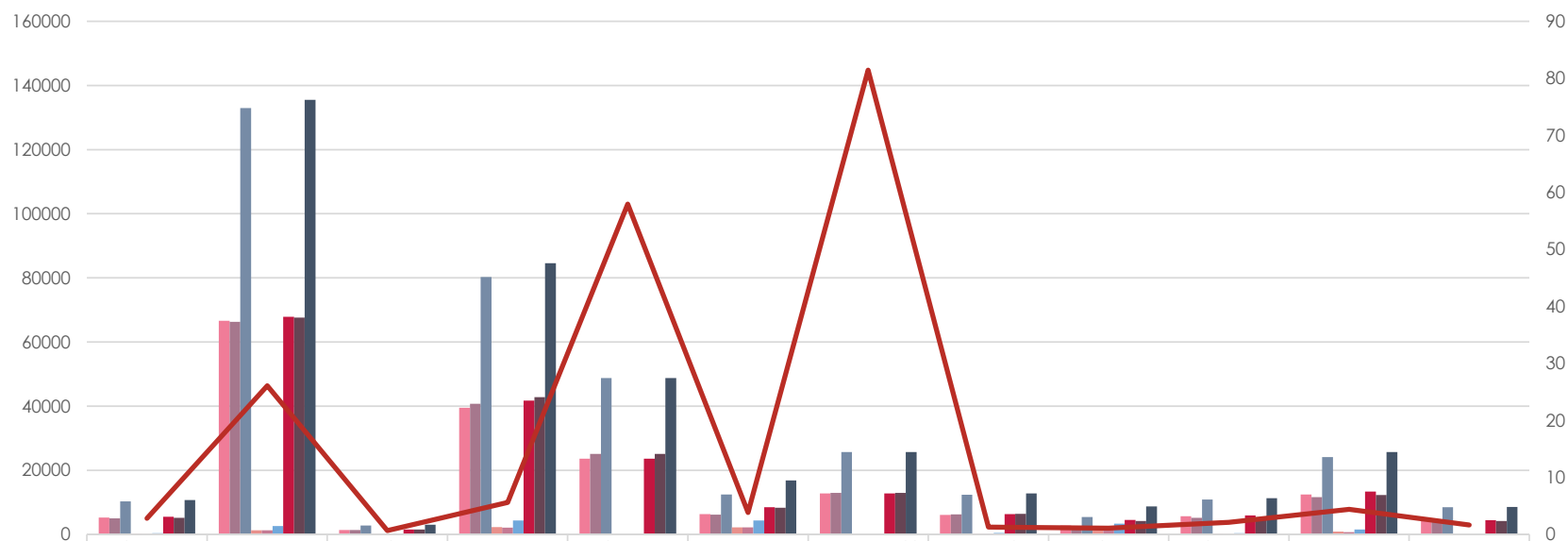

	Bilaspur	Chamba	Hamirpur	Kangra	Kinnaur	Kullu	Lahaul-Spiti	Mandi	Shimla	Sirmour	Solan	Una
Rural Male	5290	66589	1396	39498	23609	6320	12748	6114	2795	5702	12469	4366
Rural Female	5044	66318	1405	40736	25137	6143	12959	6245	2604	5213	11606	4086
Rural Total	10334	132907	2801	80234	48746	12463	25707	12359	5399	10915	24075	8452
Urban Male	195	1311	135	2247	0	2173	0	231	1759	210	882	79
Urban Female	164	1282	108	2083	0	2186	0	197	1597	137	688	70
Urban Total	359	2593	243	4330	0	4359	0	428	3356	347	1570	149
Total Male	5485	67900	1531	41745	23609	8493	12748	6345	4554	5912	13351	4445
Total Female	5208	67600	1513	42819	25137	8329	12959	6442	4201	5350	12294	4156
Total Total	10693	135500	3044	84564	48746	16822	25707	12787	8755	11262	25645	8601
Scheduled Tribes as percentage to total population	2.8	26.1	0.67	5.6	57.95	3.84	81.44	1.28	1.08	2.13	4.42	1.65

Total Villages in Himachal Pradesh-1991, 2001 and 2011 Census

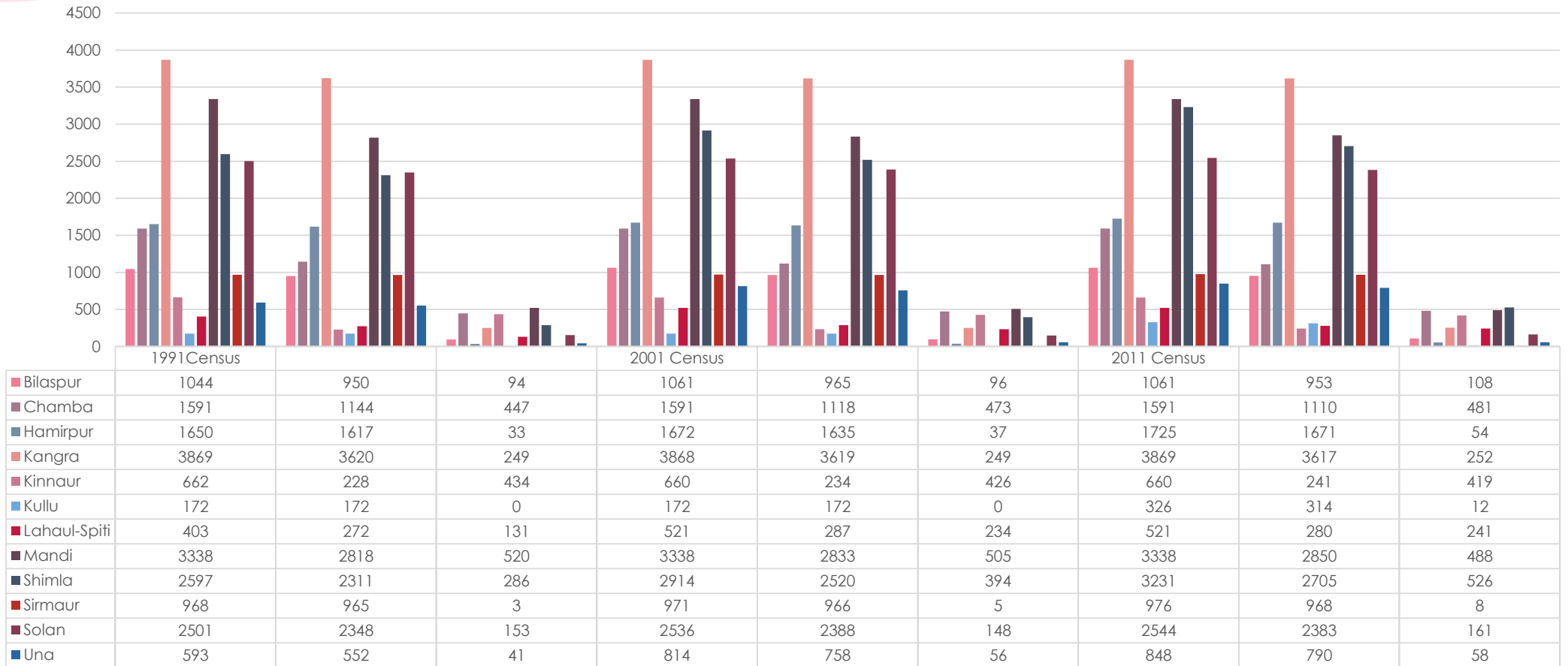

Villages Classified by Population Size-2011 Census

District	Total number of inhabited villages	Number of villages with population						
		Less than 200	200-499	500-999	1000-1999	2000-4999	5000-9999	10000 & above
Bilaspur	953	369	380	150	39	15	-	-
Chamba	1110	648	328	116	18	-	-	-
Hamirpur	1671	916	574	147	28	6	-	-
Kangra	3617	1402	1316	638	218	43	-	-
Kinnaur	241	118	63	44	11	5	-	-
Kullu	314	62	66	46	73	57	9	1
Lahaul-Spiti	280	237	31	10	2	-	-	-
Mandi	2850	1188	1113	449	86	14	-	-
Shimla	2705	1590	852	226	33	4	-	-
Sirmaur	968	347	338	164	92	25	2	-
Solan	2383	1720	456	140	55	12	-	-
Una	790	276	197	153	132	31	1	-

Total number of inhabited villages

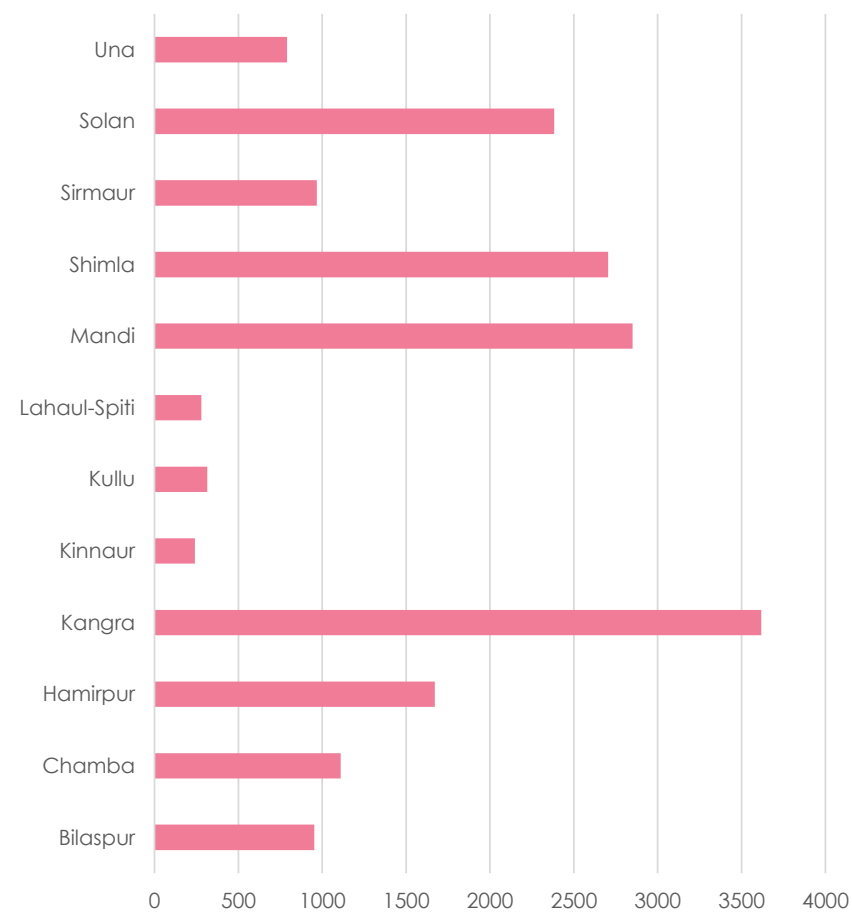

Population of Cities and Towns – 2011 Census

BILASPUR

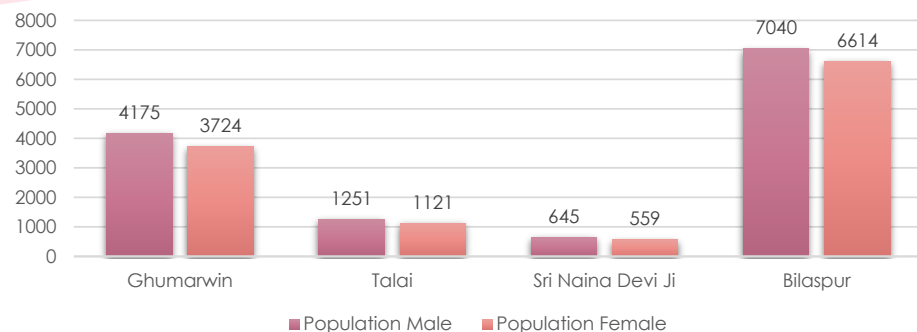

CHAMBA

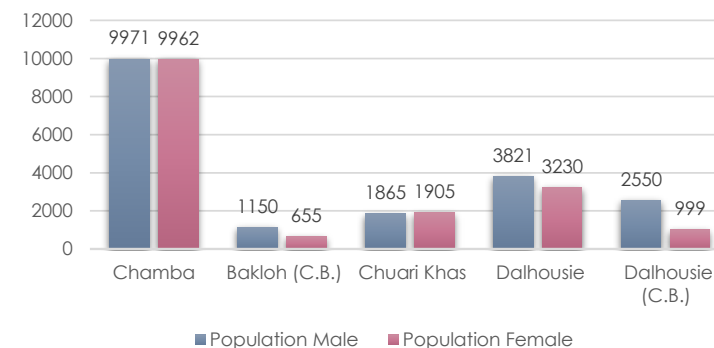

KANGRA

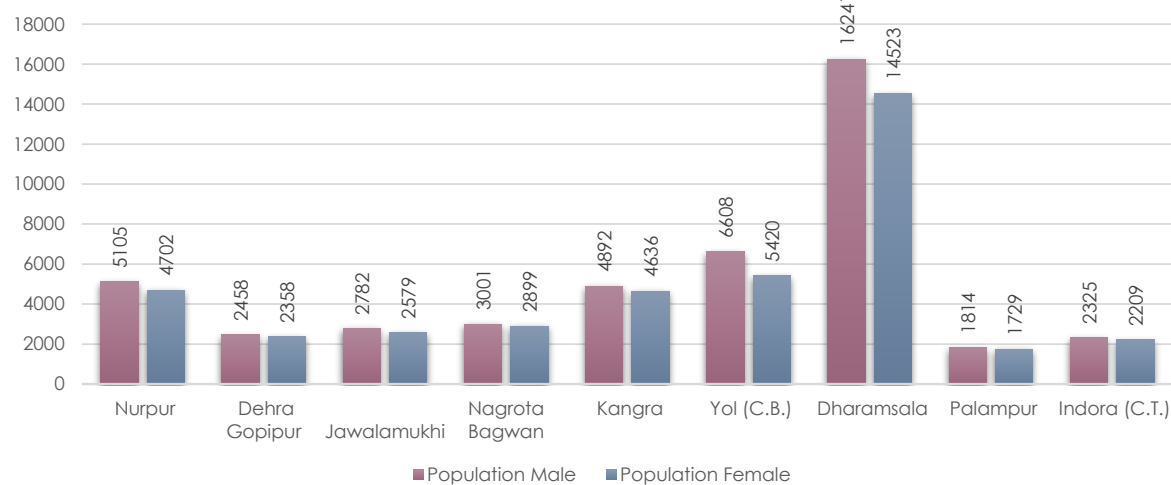

HAMIRPUR

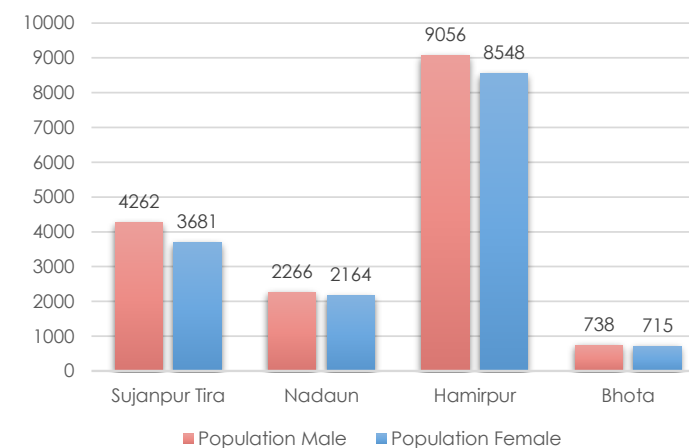

Population of Cities and Towns – 2011 Census

KULLU

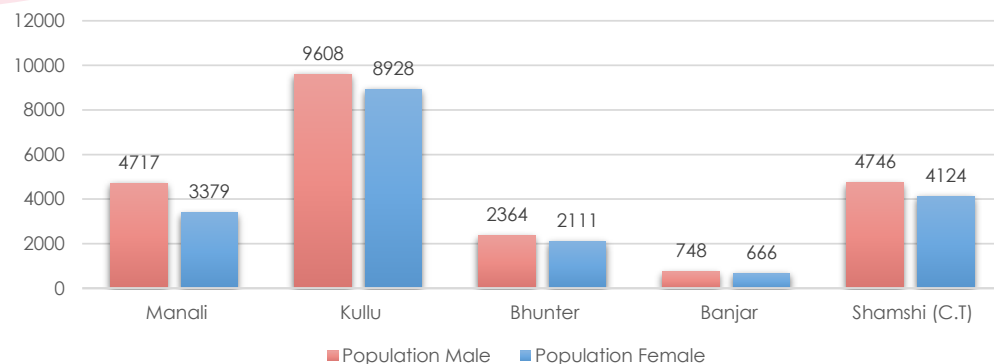

SIRMAUR

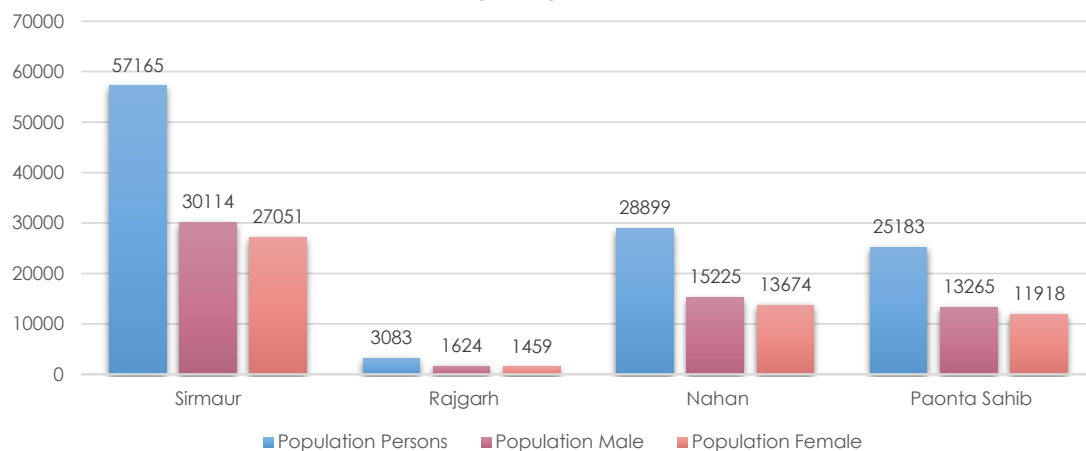

MANDI

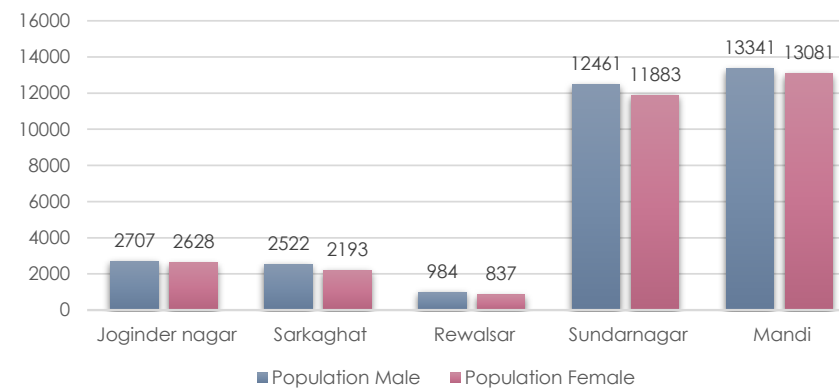

UNA

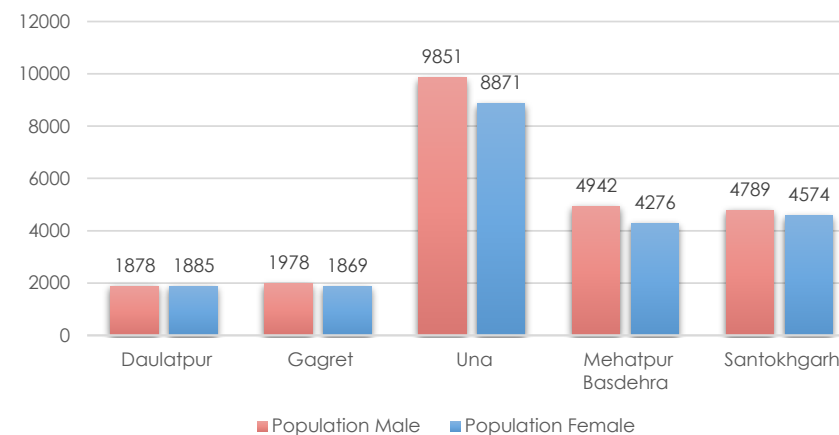

Population of Cities and Towns – 2011 Census

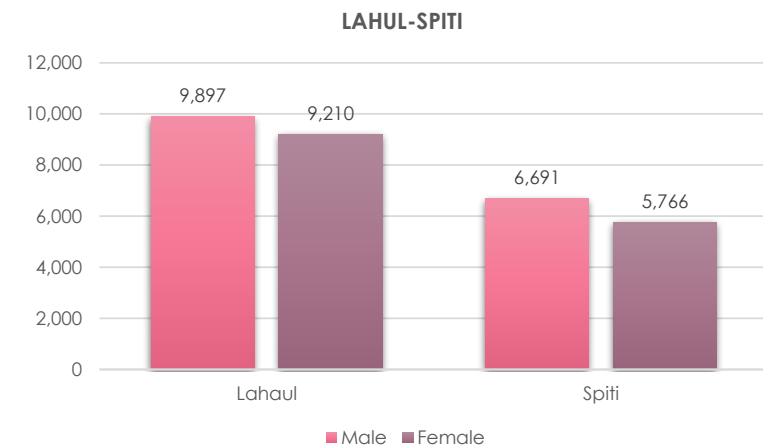
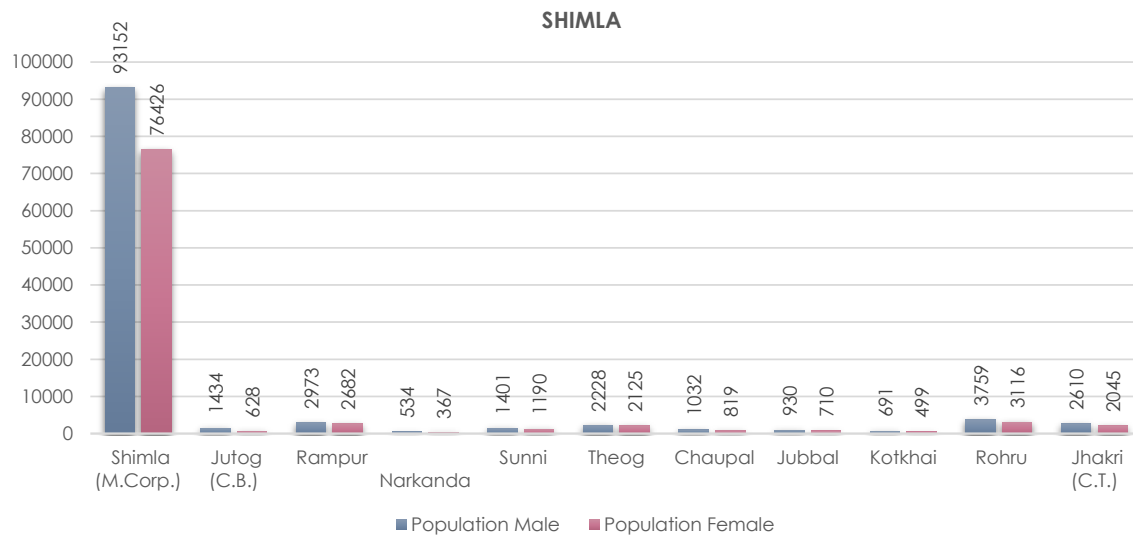
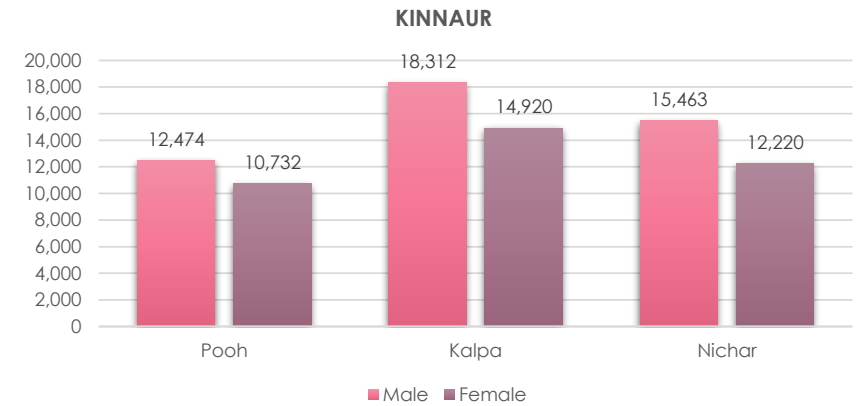
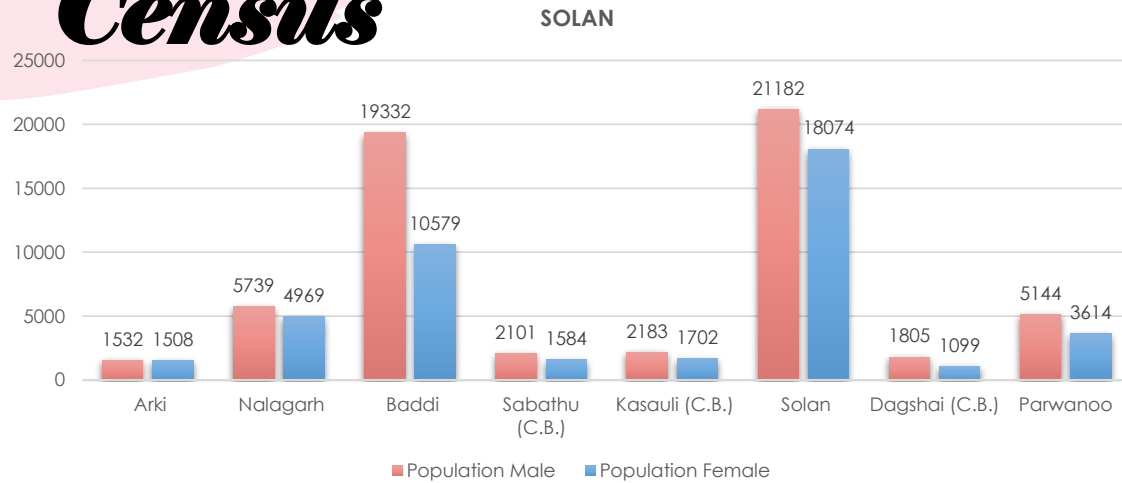

Towns Classified by Population Size – 2011 Census

District	Total no. of towns	Number of towns with population					
		100000 & above (class I)	50000 to 99999 (class II)	20000 to 49999 (class III)	10000 to 19999 (class IV)	5000 to 9999 (class V)	Less than 5000 (class VI)
1.	2.	3.	4.	5.	6.	7.	8.
1. Bilaspur	4	-	-	-	1	1	2
2. Chamba	5	-	-	-	1	1	3
3. Hamirpur	4	-	-	-	1	1	2
4. Kangra	9	-	-	1	1	4	3
5. Kinnaur	-	-	-	-	-	-	-
6. Kullu	5	-	-	-	1	2	2
7. L&S	-	-	-	-	-	-	-
8. Mandi	5	-	-	2	-	1	2
9. Shimla	11	1	-	-	-	2	8
10. Sirmaur	3	-	-	2	-	-	1
11. Solan	8	-	-	2	1	1	4
12. Una	5	-	-	-	1	2	2
H.P.	59	1	-	7	7	15	29

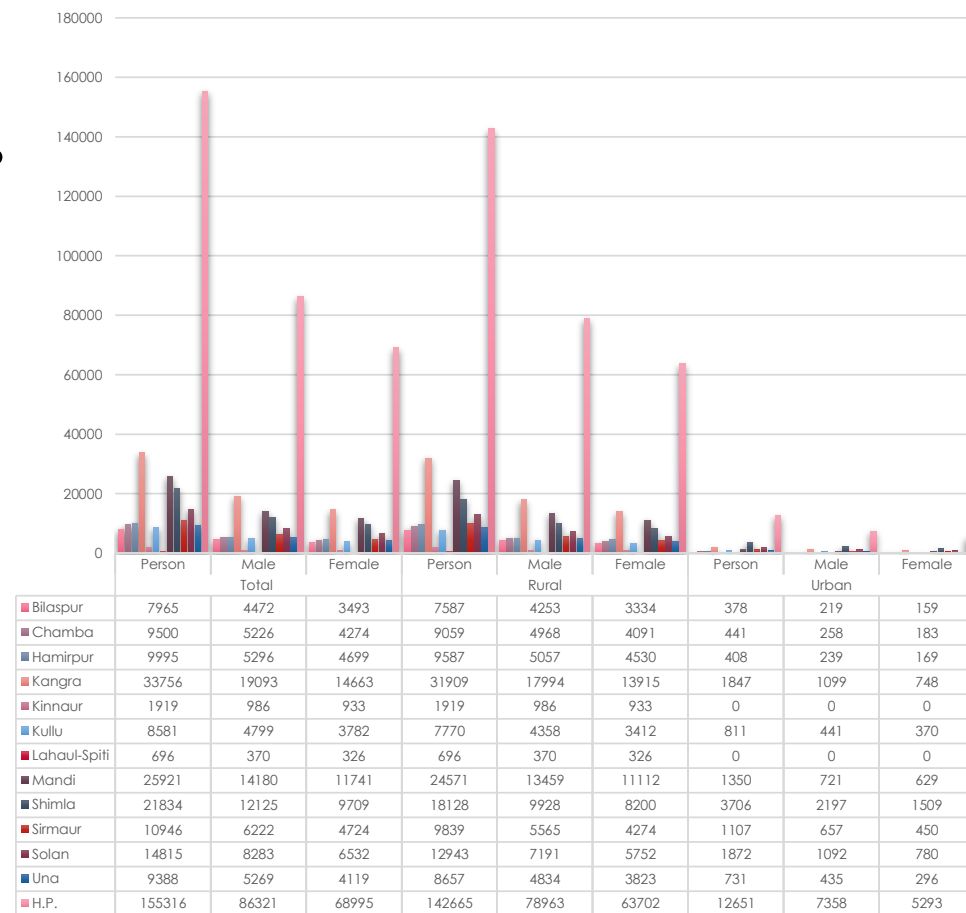

Distribution of the disabled population by sex and residence -2011

Proportion of Disabled Population, Literacy among Disabled, Work participation rate of Disabled population and Disabled workers by Economic Activities-2011 Census

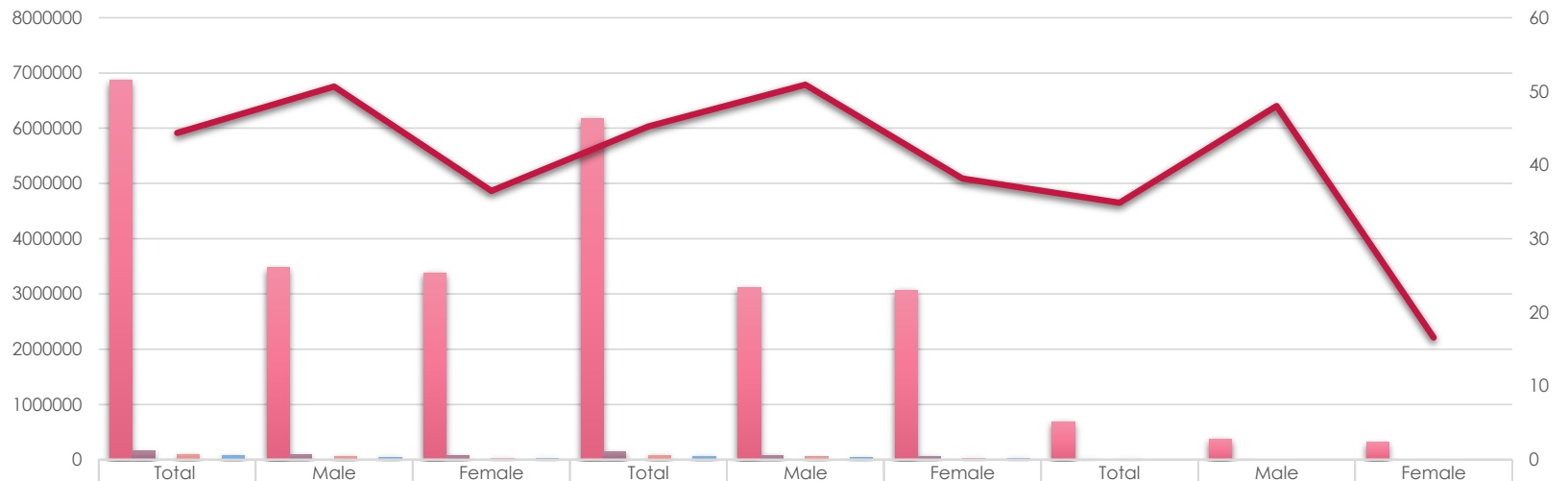

	Total	Male Total	Female	Total	Male Rural	Female	Total	Male Urban	Female
1. Total population of the State	6864602	3481873	3382729	6176050	3110345	3065705	688552	371528	317024
2. Total disabled population of the State	155316	86321	68995	142665	78963	63702	12651	7358	5293
3. Percentage to total Population	2.26	2.48	2.04	2.31	2.54	2.08	1.84	1.98	1.67
4. Literacy among disabled	86923	56917	30006	77621	51182	26439	9302	5735	3567
5. Literacy rate	58.69	69.13	45.61	57.01	67.91	43.49	77.84	82.4	71.48
6. Total disabled workers	68917	43731	25186	64506	40197	24309	4411	3534	877
7. Percentage of workers	44.37	50.66	36.5	45.22	50.91	38.16	34.87	48.03	16.57

■ 1. Total population of the State
 ■ 2. Total disabled population of the State
 ■ 3. Percentage to total Population
 ■ 4. Literacy among disabled
■ 5. Literacy rate
 ■ 6. Total disabled workers
 ■ 7. Percentage of workers

District-wise Projected Population in Lakh

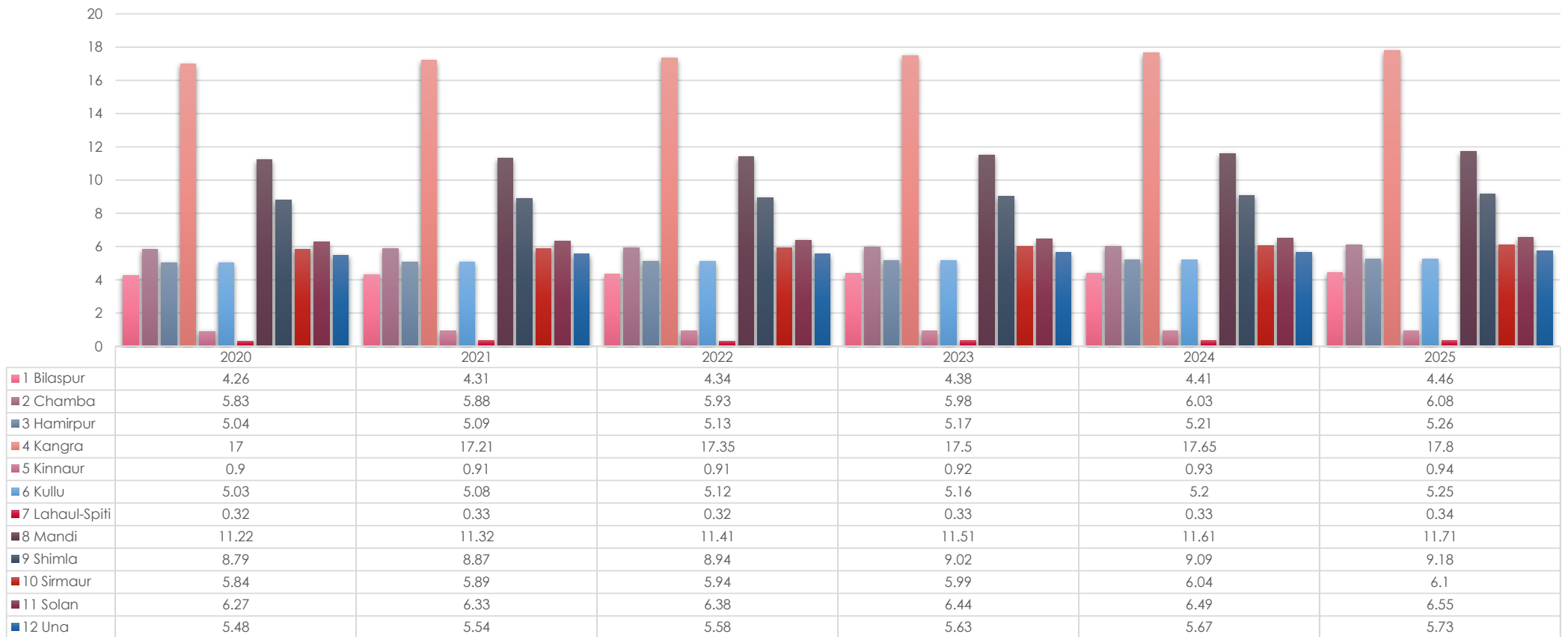

Block-wise population-2011-census

Chamba

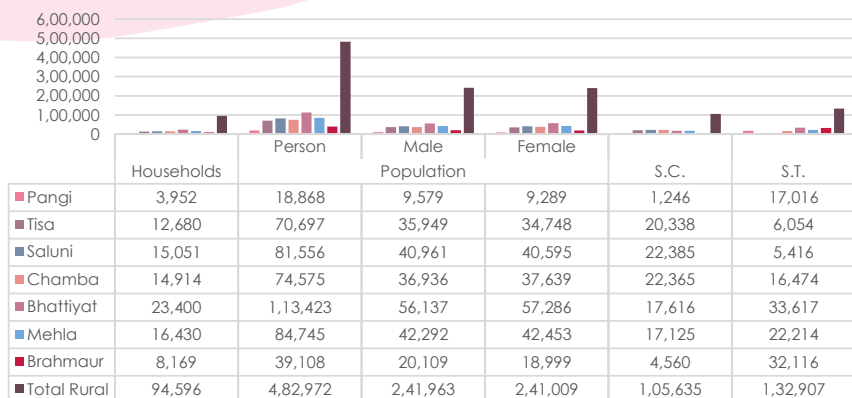

■ Pangi ■ Tisa ■ Saluni ■ Chamba ■ Bhattiyat ■ Mehla ■ Brahmaur ■ Total Rural

Hamirpur

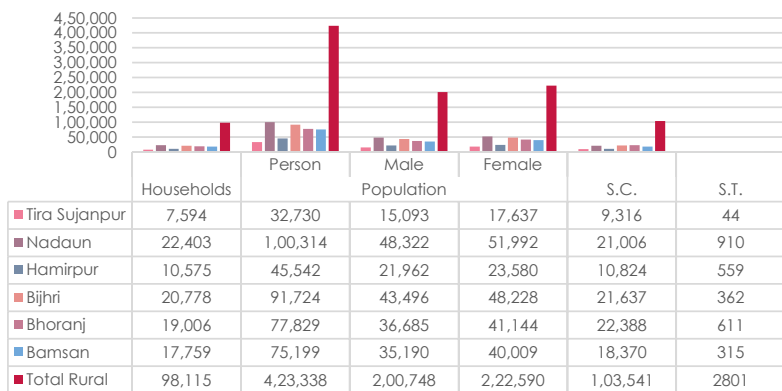

■ Tira Sujanpur ■ Nadaun ■ Hamirpur ■ Bijhri ■ Bhoranj ■ Bamsan ■ Total Rural

Bilaspur

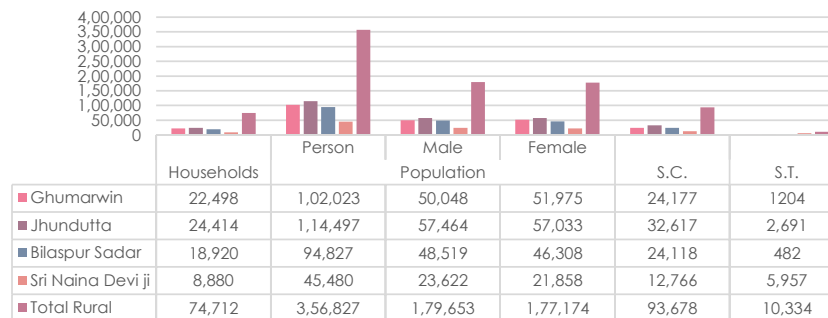

■ Ghumarwin ■ Jhundutta ■ Bilaspur Sadar ■ Sri Naina Devi ji ■ Total Rural

Kangra

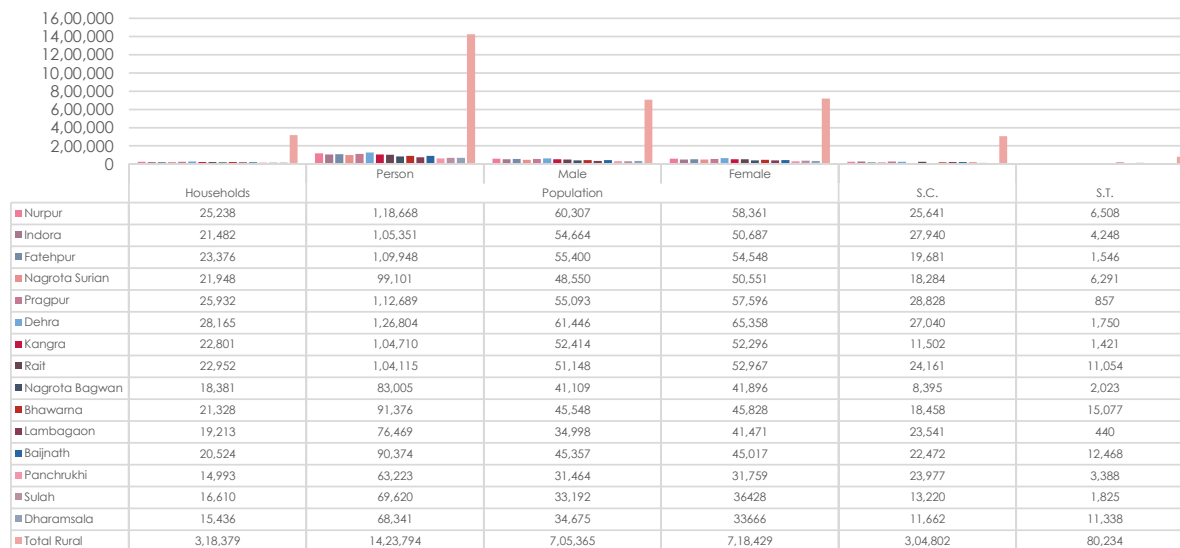

Block-wise population-2011-census

Kinnaur

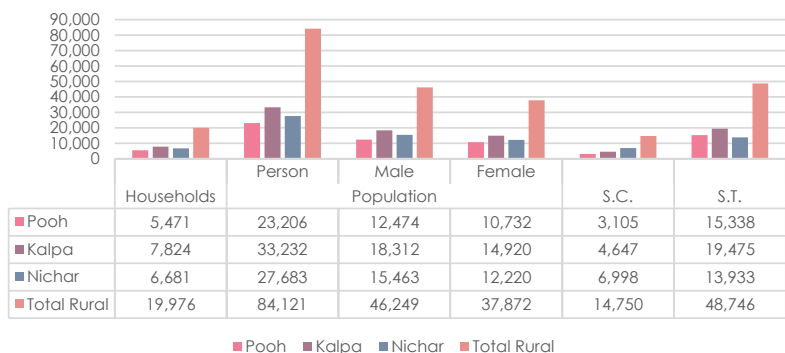

Lahaul-Spiti

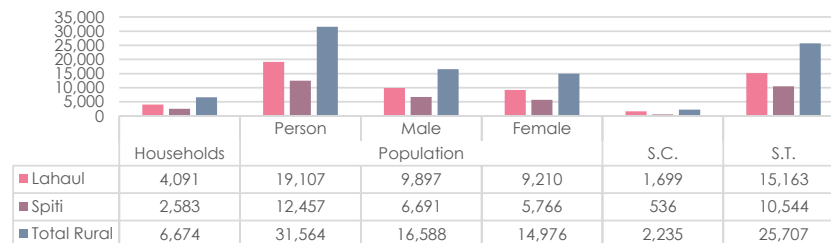

Mandi

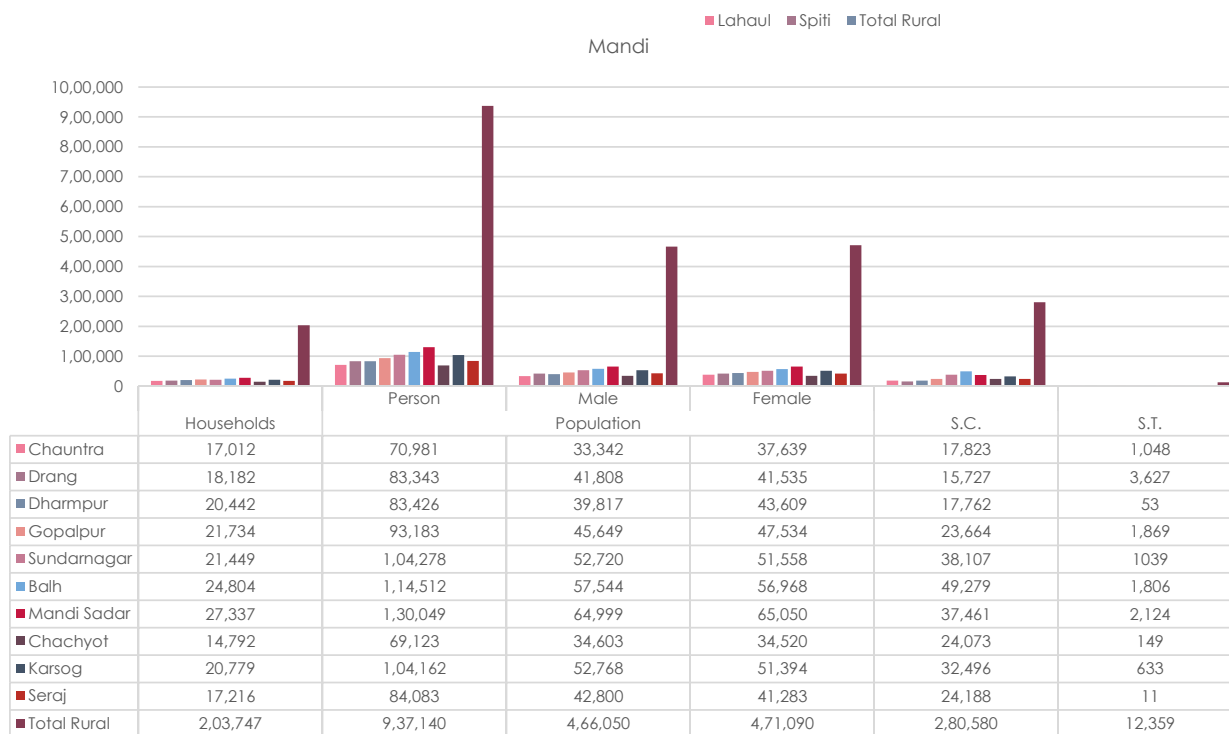

Kullu

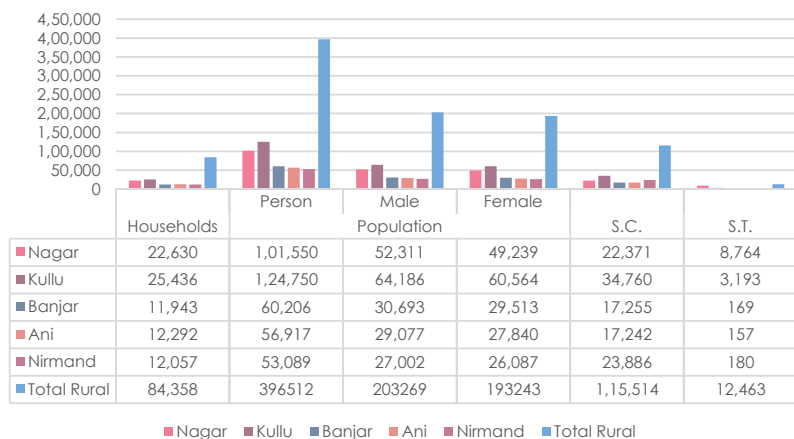

Block-wise population-2011-census

Una

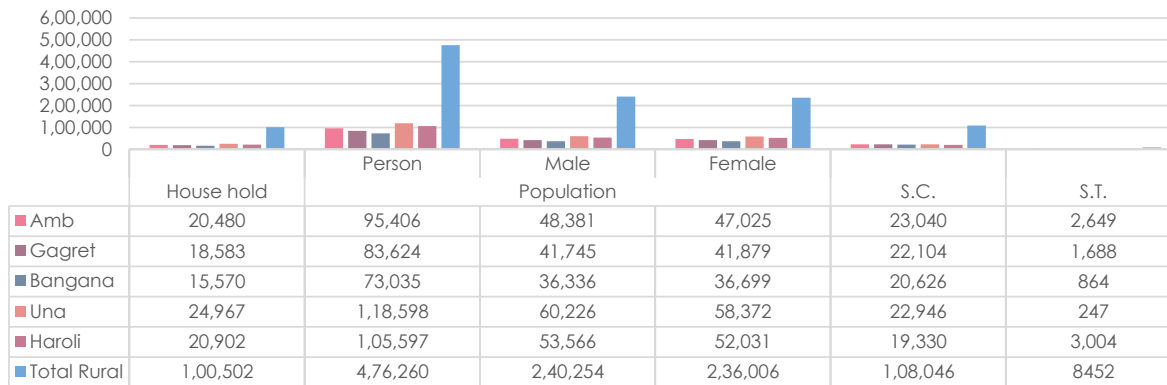

Solan

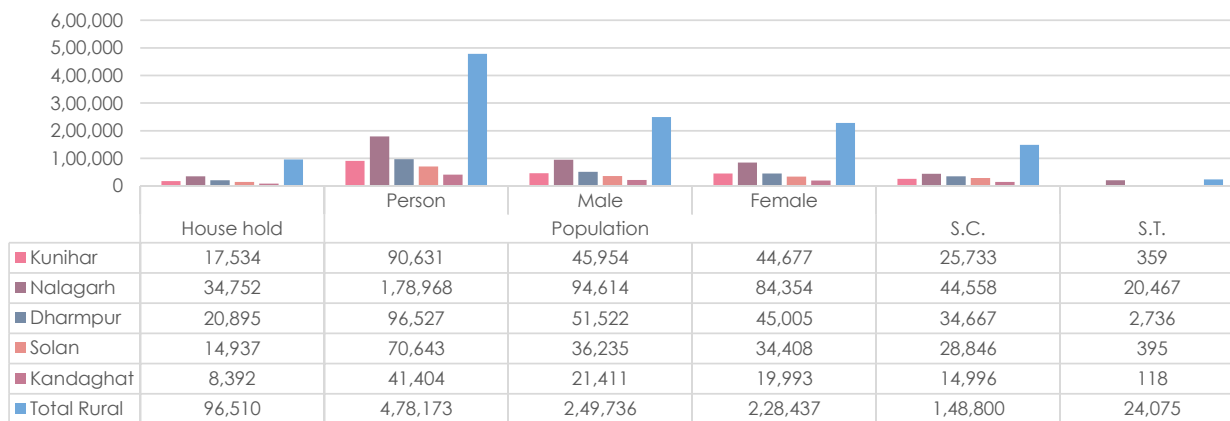

Shimla

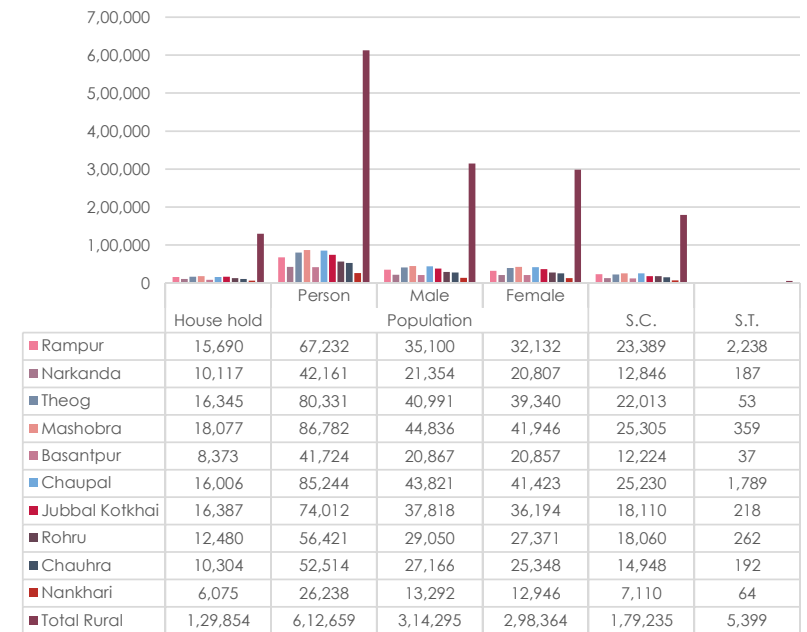

Sirmour

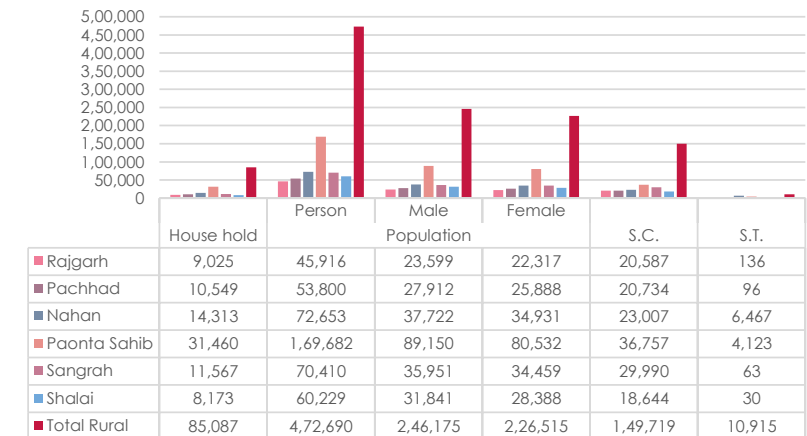

Distribution of Total Workers by Sex (2011 Census)

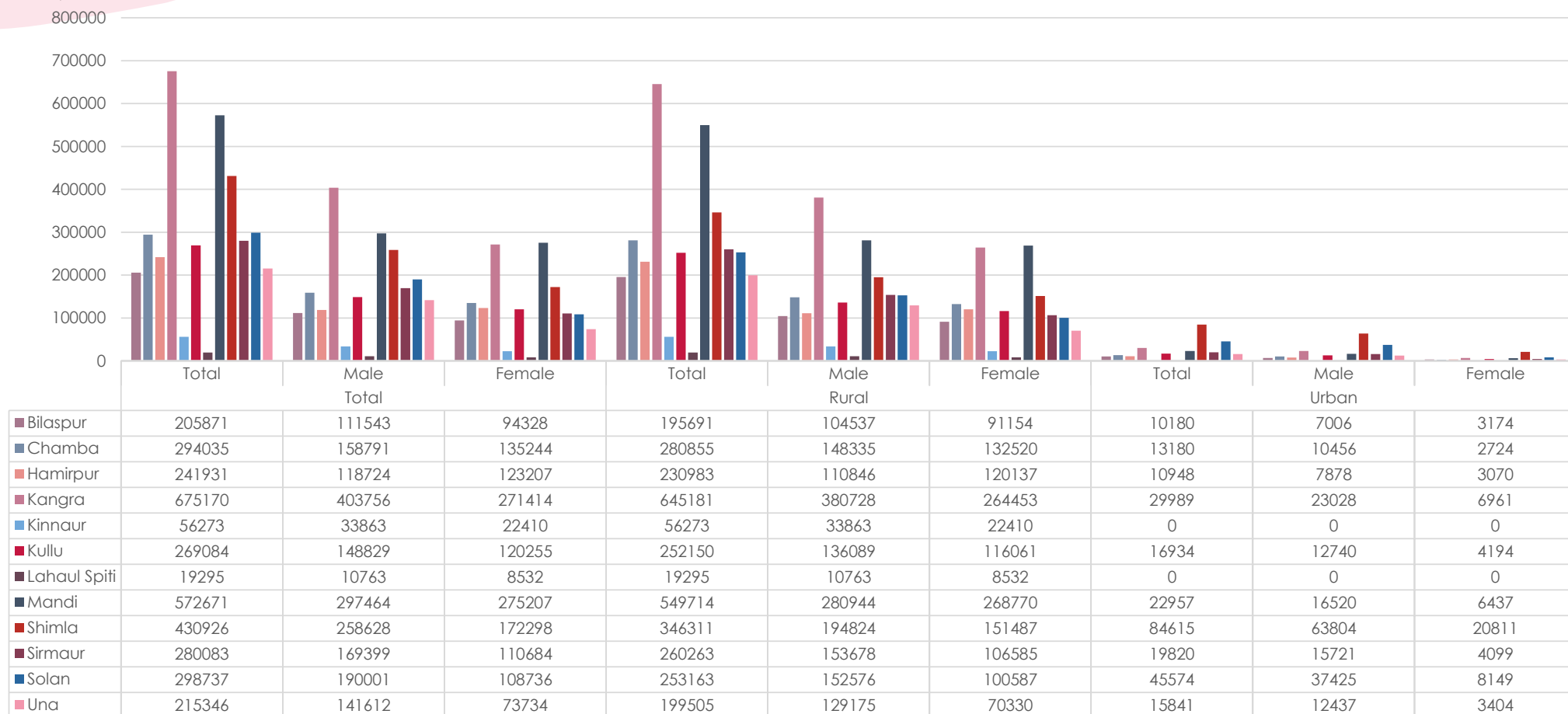

Distribution of Workers -2011 Census

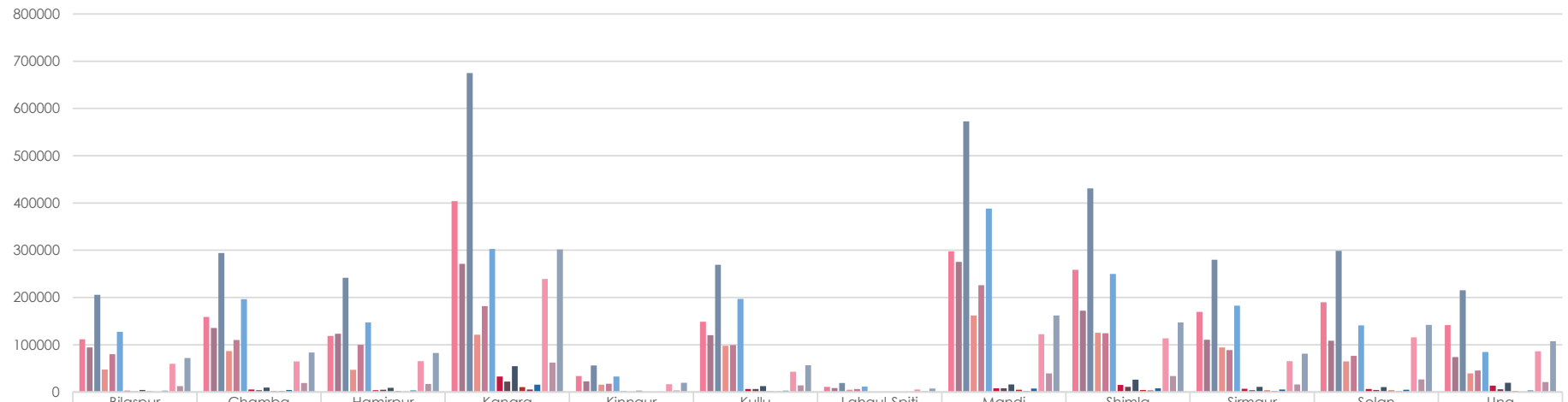

	Bilaspur	Chamba	Hamirpur	Kangra	Kinnaur	Kullu	Lahaul-Spiti	Mandi	Shimla	Sirmaur	Solan	Una
Total Workers Male	111543	158791	118724	403756	33863	148829	10763	297464	258628	169399	190001	141612
Total Workers Female	94328	135244	123207	271414	22410	120255	8532	275207	172298	110684	108736	73734
Total Workers Total	205871	294035	241931	675170	56273	269084	19295	572671	430926	280083	298737	215346
Cultivators Male	47285	86504	47050	121143	15422	97841	4891	162116	125540	94298	64913	39151
Cultivators Female	79884	110161	100053	181864	17573	99300	6336	225828	124246	88660	76354	45649
Cultivators Total	127169	196665	147103	303007	32995	197141	11227	387944	249786	182958	141267	84800
Agricultural Labourers Male	2819	5238	4001	32946	1602	6257	339	8096	15190	6757	6156	13659
Agricultural Labourers Female	1319	3955	4823	21903	935	6115	233	7726	10924	3973	4127	5945
Agricultural Labourers Total	4138	9193	8824	54849	2537	12372	572	15822	26114	10730	10283	19604
Worker in household Industries Male	1801	2261	2126	10435	566	1585	99	4777	4484	3232	3351	2450
Worker in household Industries Female	760	2260	1221	5227	378	1122	68	2357	3483	2081	1618	977
Worker in household Industries Total	2561	4521	3347	15662	944	2707	167	7134	7967	5313	4969	3427
Other Workers Male	59638	64788	65547	239232	16273	43146	5434	122475	113414	65112	115581	86352
Other Workers Female	12365	18868	17110	62420	3524	13718	1895	39296	33645	15970	26637	21163
Other Workers Total	72003	83656	82657	301652	19797	56864	7329	161771	147059	81082	142218	107515

Percentage of Total Workers, Main Workers, Marginal Workers and Non-workers to Total Population by Residence and Sex

- 2011 Census

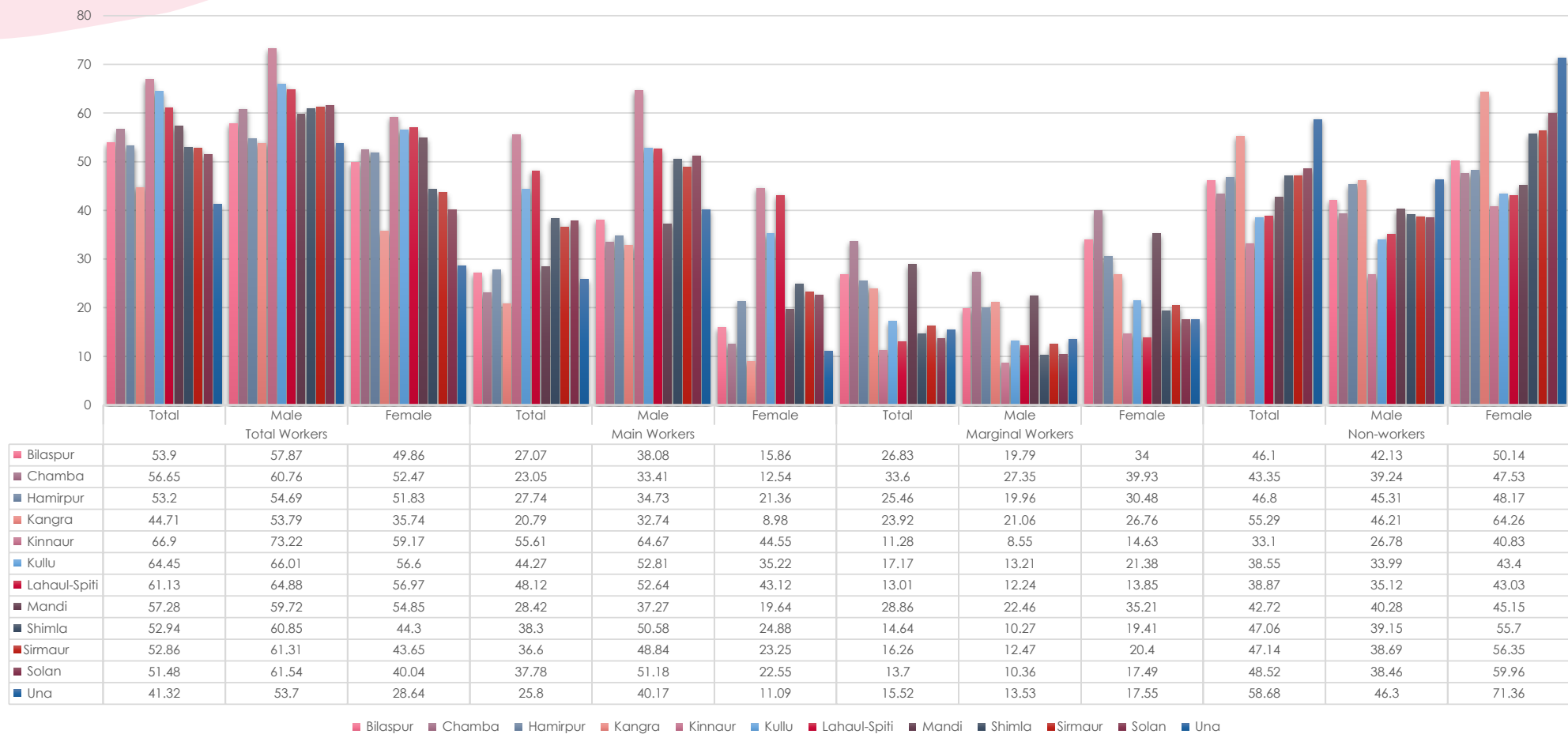

Religion-wise Population 2001 and 2011 Census

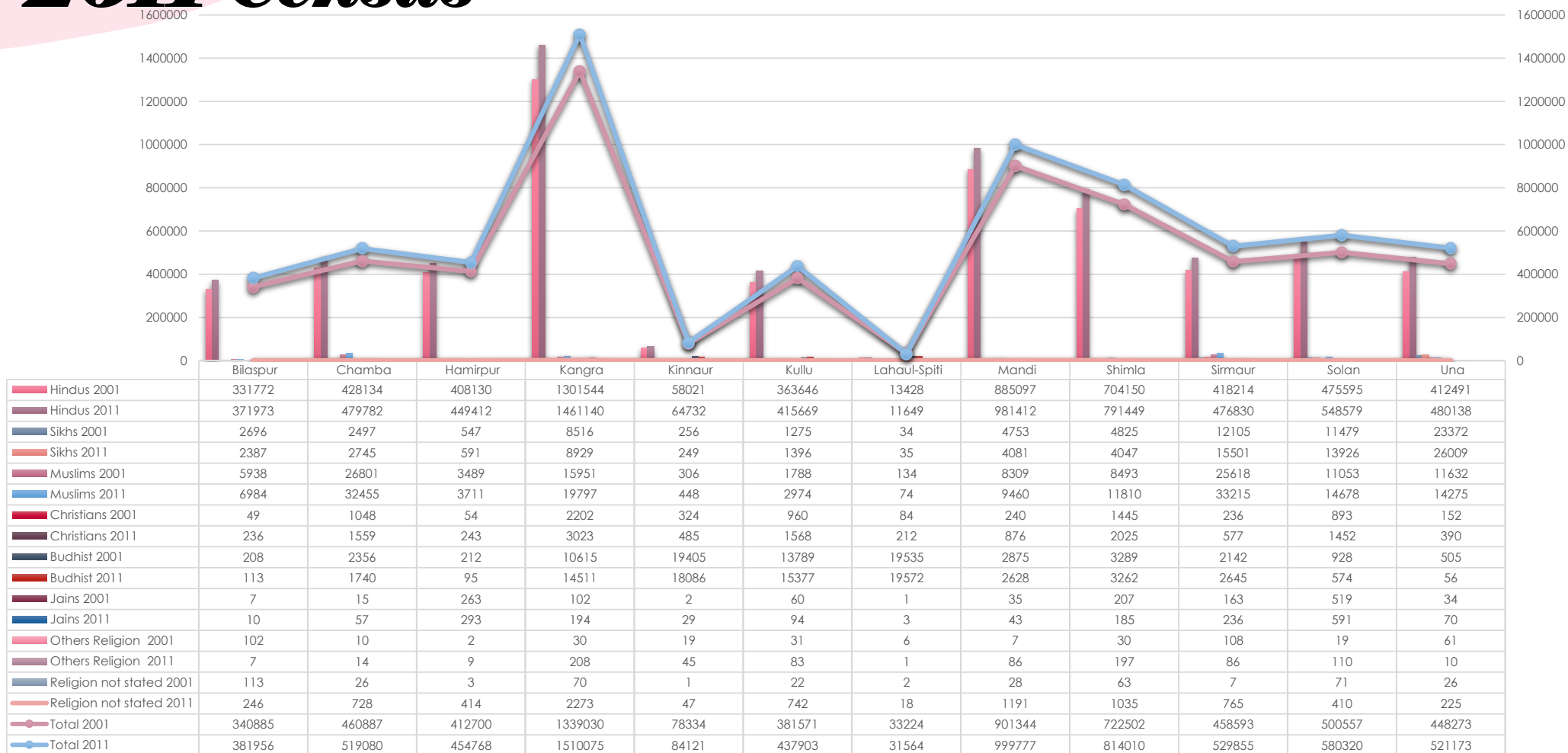

CLIMATE

AVERAGE ANNUAL RAINFALL

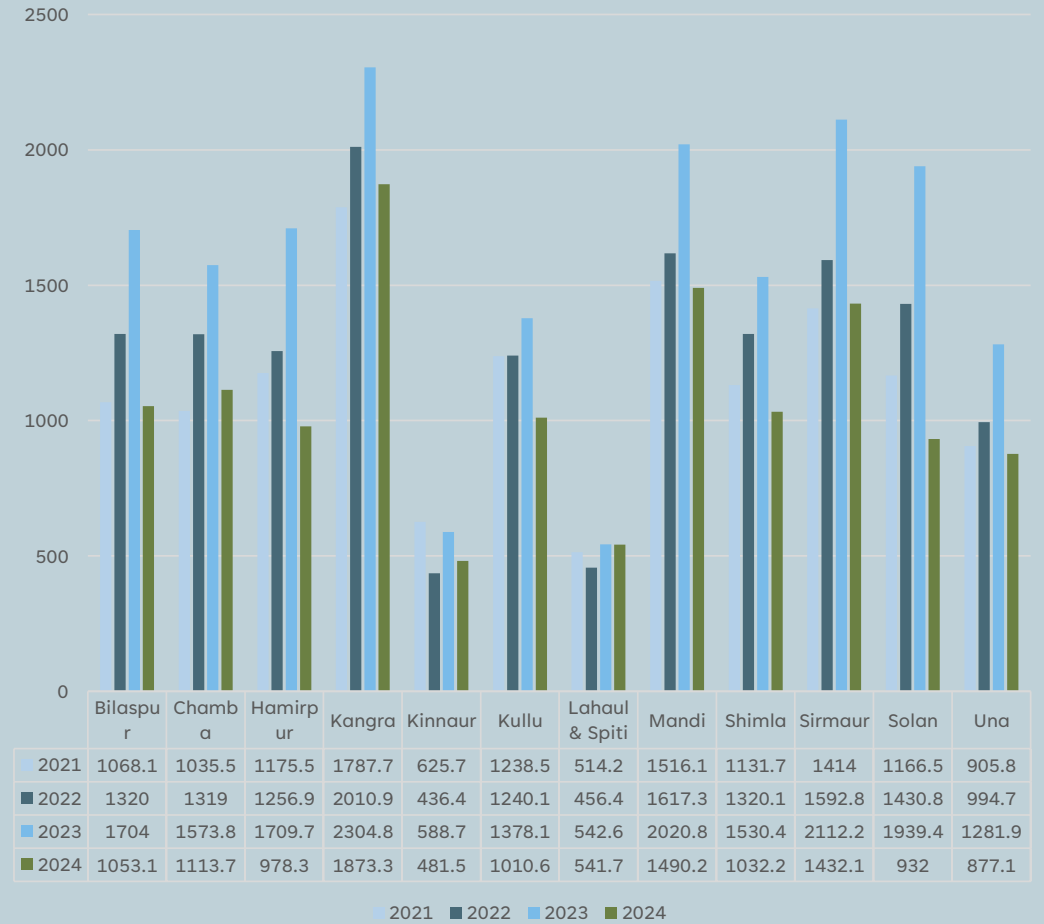
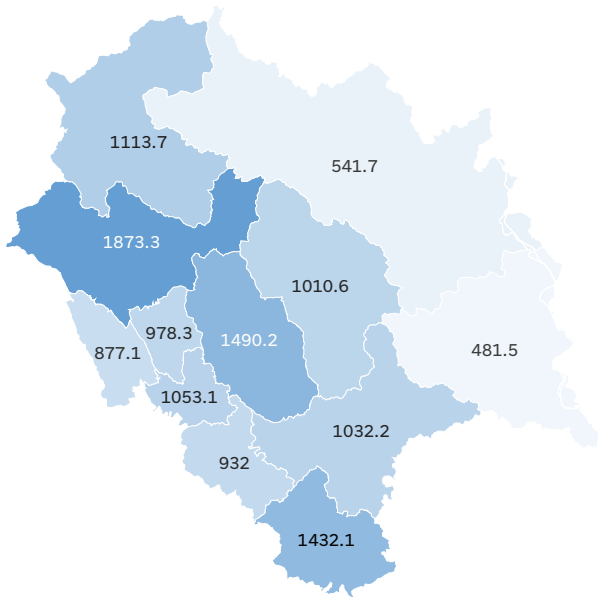
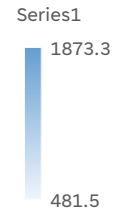

MAXIMUM/MINIMUM TEMPERATURE AT SELECTED CENTERS-2024 (IN CELSIUS)

Maximum Temperature

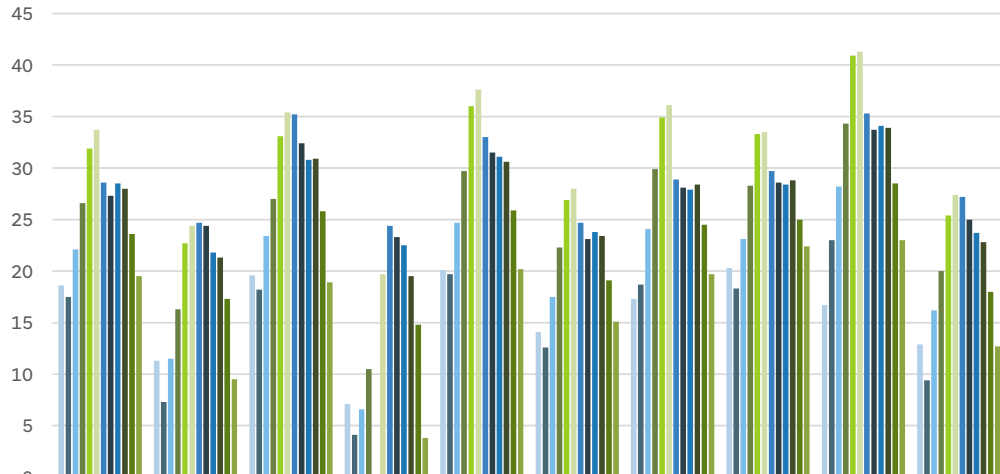

	Dharamshala	Kalpa	Bhuntar	Kelong	Sundernagar	Shimla	Nahani	Solan	Una	Manali
Jan.	18.6	11.3	19.6	7.1	20.1	14.1	17.3	20.3	16.7	12.9
Feb.	17.5	7.3	18.2	4.1	19.7	12.6	18.7	18.3	23	9.4
March	22.1	11.5	23.4	6.6	24.7	17.5	24.1	23.1	28.2	16.2
April	26.6	16.3	27	10.5	29.7	22.3	29.9	28.3	34.3	20
May	31.9	22.7	33.1	0	36	26.9	34.9	33.3	40.9	25.4
June	33.7	24.4	35.4	19.7	37.6	28	36.1	33.5	41.3	27.4
July	28.6	24.7	35.2	24.4	33	24.7	28.9	29.7	35.3	27.2
Aug.	27.3	24.4	32.4	23.3	31.5	23.1	28.1	28.6	33.7	25
Sept.	28.5	21.8	30.8	22.5	31.1	23.8	27.9	28.4	34.1	23.7
Oct.	28	21.3	30.9	19.5	30.6	23.4	28.4	28.8	33.9	22.8
Nov.	23.6	17.3	25.8	14.8	25.9	19.1	24.5	25	28.5	18
Dec.	19.5	9.5	18.9	3.8	20.2	15.1	19.7	22.4	23	12.7

Jan. Feb. March April May June July Aug. Sept. Oct. Nov. Dec.

Minimum Temperature

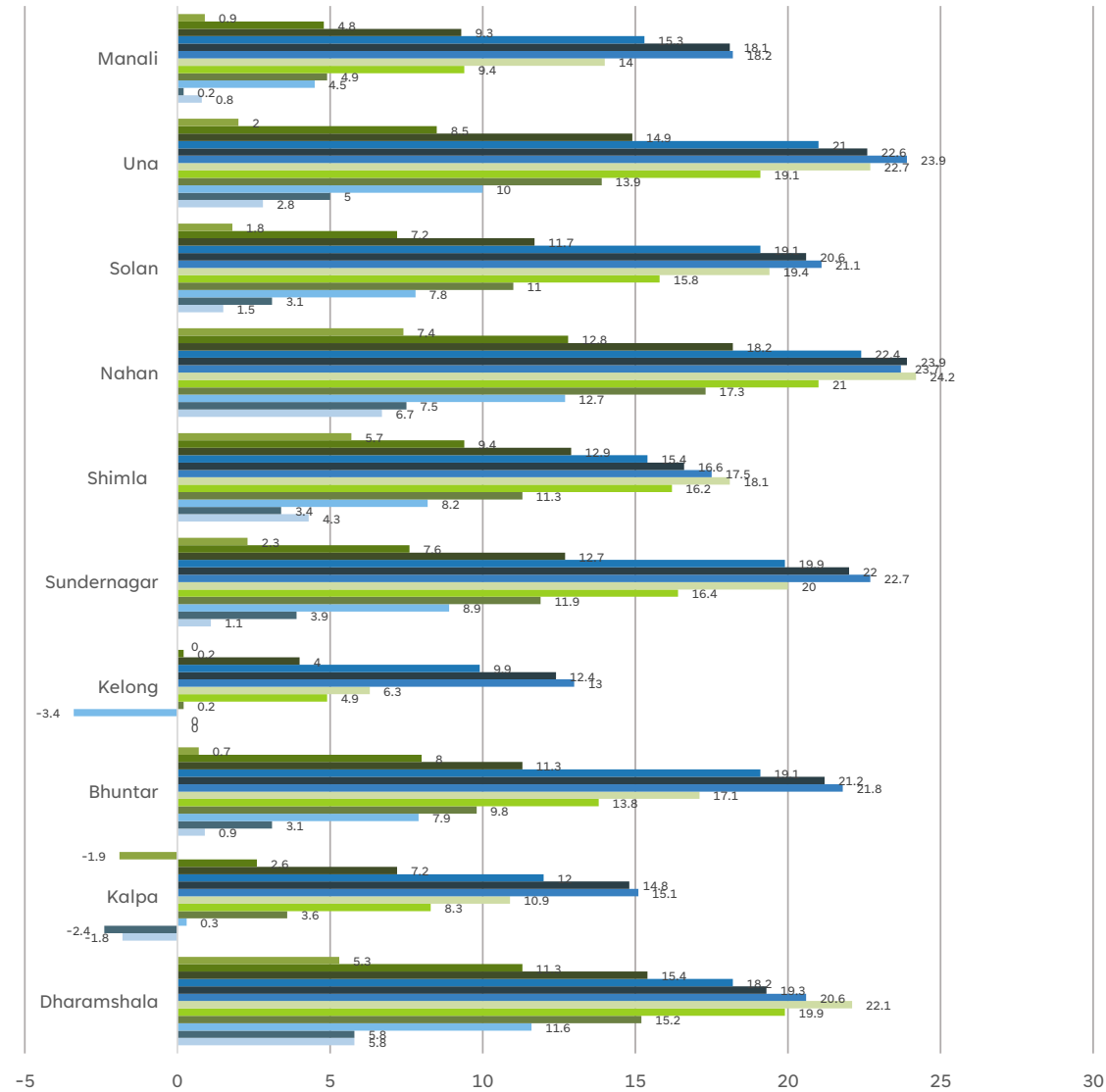

Dec. Nov. Oct. Sept. Aug. July June May April March Feb. Jan.

A photograph of a vast agricultural landscape under a dramatic, overcast sky. The foreground is filled with tall, green grain crops, likely wheat or barley, which are slightly out of focus. In the middle ground, a winding dirt road or path cuts through the fields. The background shows rolling hills and scattered trees under a heavy, grey sky with some light breaking through near the horizon. A bright green rectangular box is superimposed over the center of the image, containing the word "AGRICULTURE" in a bold, green, sans-serif font.

AGRICULTURE

Number of Operational Holdings And Area Operated Size Class of Holdings In H.P.

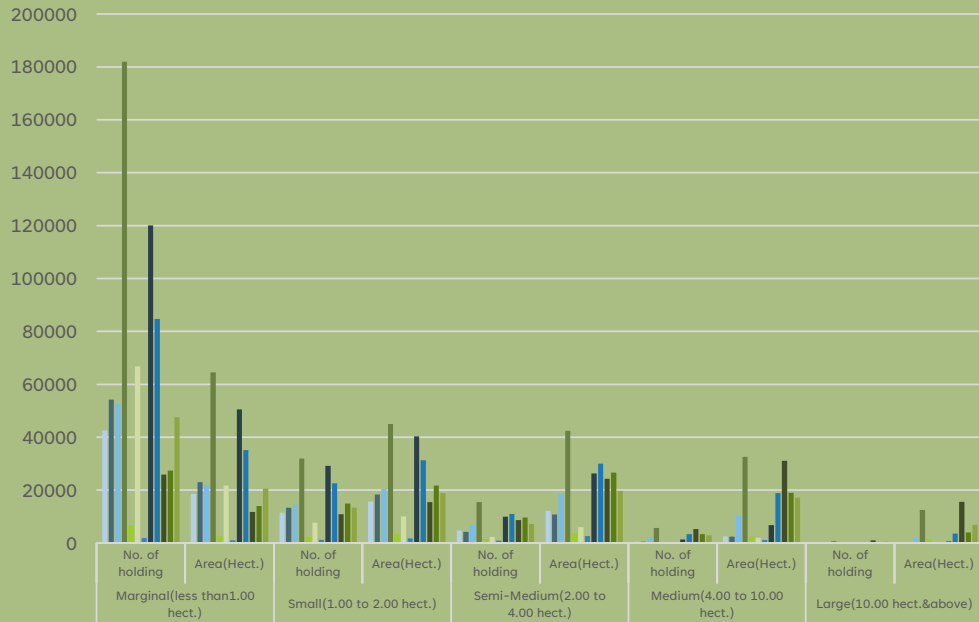

	Marginal(less than1.00 hect.)		Small(1.00 to 2.00 hect.)		Semi-Medium(2.00 to 4.00 hect.)		Medium(4.00 to 10.00 hect.)		Large(10.00 hect.&above)	
	No. of holding	Area(Hect.)	No. of holding	Area(Hect.)	No. of holding	Area(Hect.)	No. of holding	Area(Hect.)	No. of holding	Area(Hect.)
Bilaspur	42574	18577	11443	15698	4687	12177	490	2534	7	87
Chamba	54232	23038	13303	18350	4192	10826	477	2450	17	202
Hamirpur	52526	21892	14548	20409	6862	18483	1862	10238	152	1920
Kangra	181950	64568	31934	45008	15473	42434	5709	32590	669	12491
Kinnaur	6746	2698	2344	3331	1416	3835	426	2361	51	1458
Kullu	66718	21744	7711	10094	2334	6014	391	2008	9	114
Lahaul & Spiti	1836	997	1262	1817	936	2594	224	1158	9	144
Mandi	120042	50537	29151	40267	9937	26280	1335	6792	35	554
Shimla	84759	35107	22554	31308	10996	30059	3407	18838	255	3582
Sirmaur	25903	11743	10896	15468	8688	24237	5287	31075	1041	15573
Solan	27375	13955	14968	21720	9607	26654	3399	18964	260	4043
Una	47543	20572	13342	18842	7137	19752	2913	17151	459	6816

■ Bilaspur ■ Chamba ■ Hamirpur ■ Kangra ■ Kinnaur ■ Kullu
■ Lahaul & Spiti ■ Mandi ■ Shimla ■ Sirmaur ■ Solan ■ Una

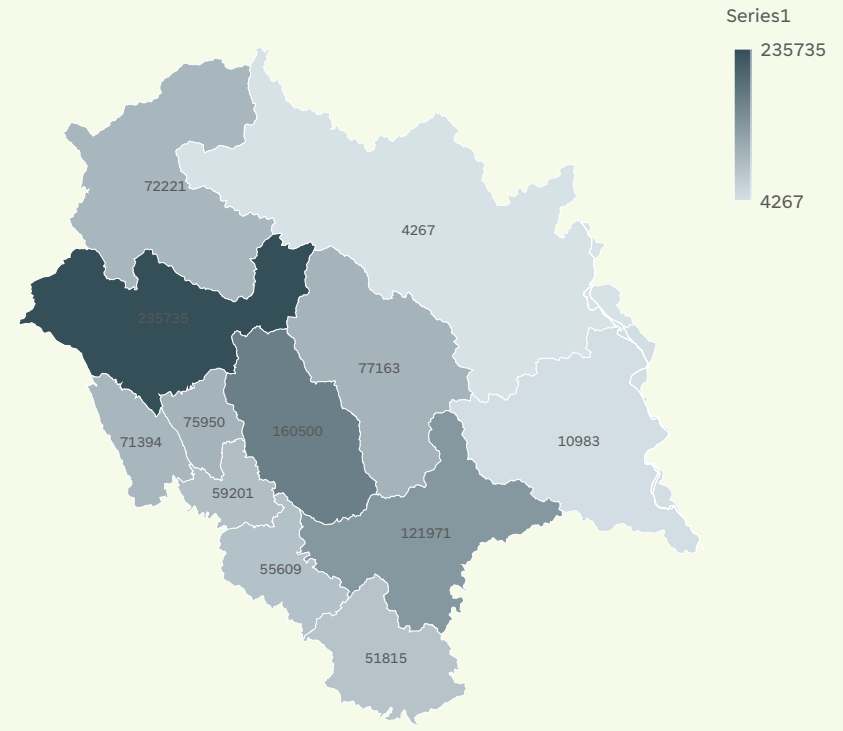
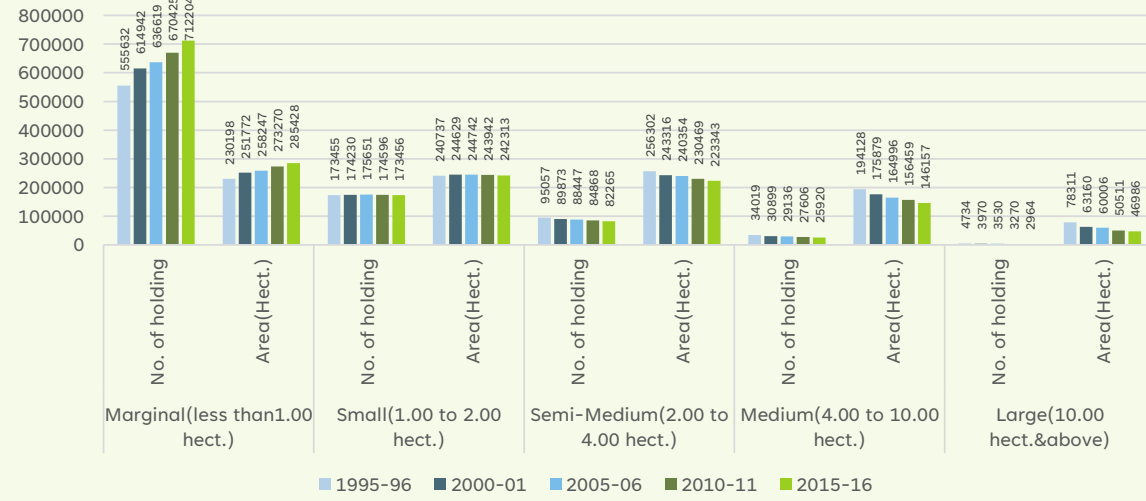

Land Utilization

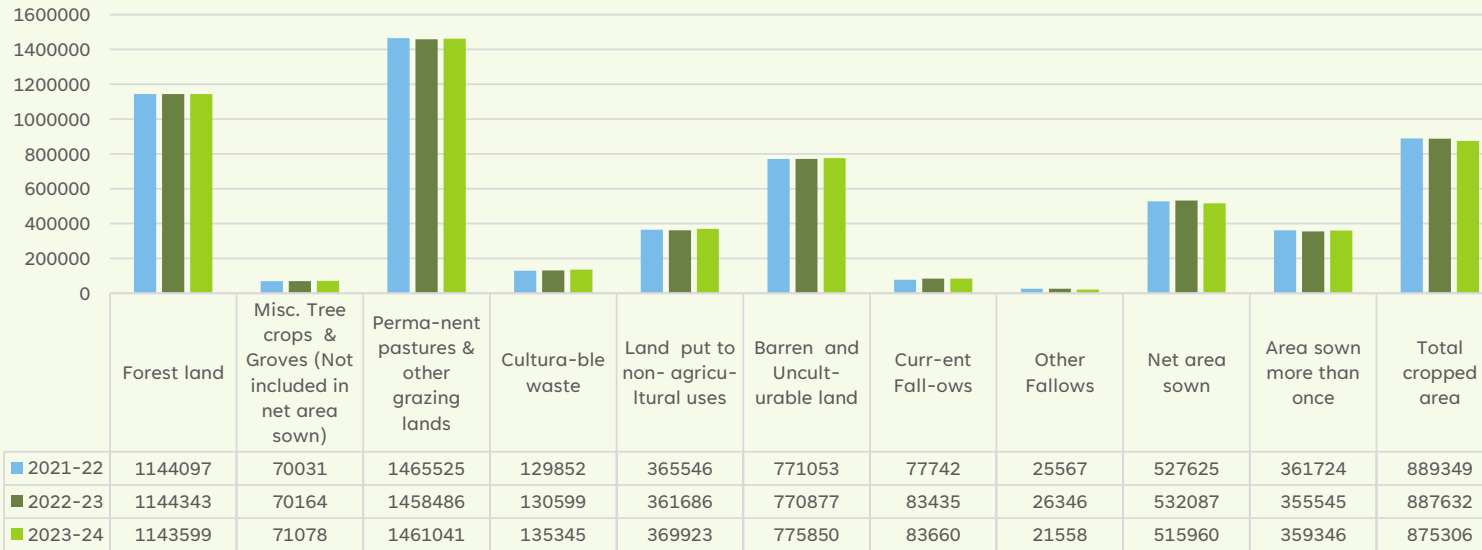

2021-22 2022-23 2023-24

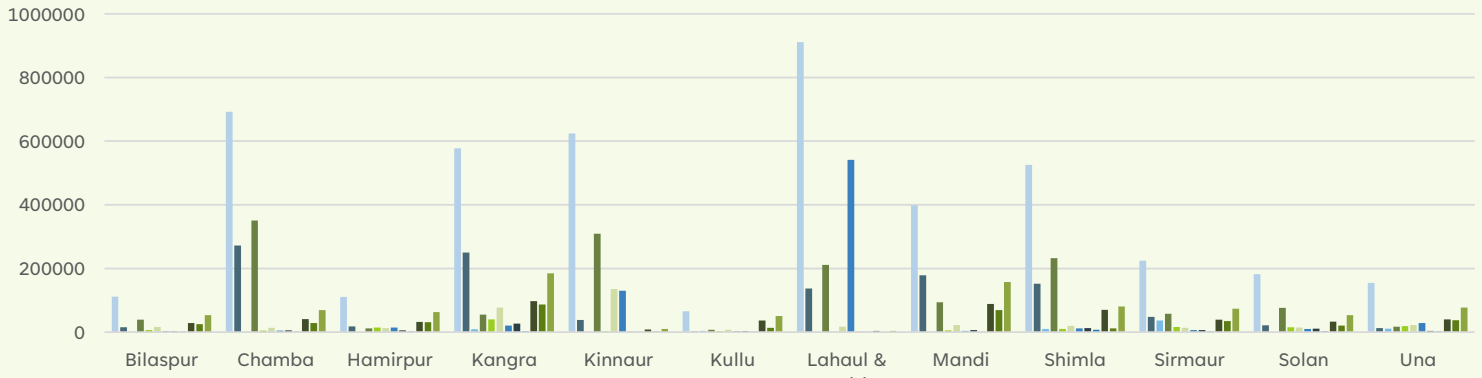

Geographical Area by village papers
 Misc. Tree crops & Groves (Not included in net area sown)
 Culturable waste
 Barren and Uncult-urable land
 Other Fallows
 Forest land
 Perma-nent pastures & other grazing lands
 Land put to non- agricu-ltural uses
 Curr-ent Fall-ows
 Net area sown

Land Utilization Of Himachal Pradesh

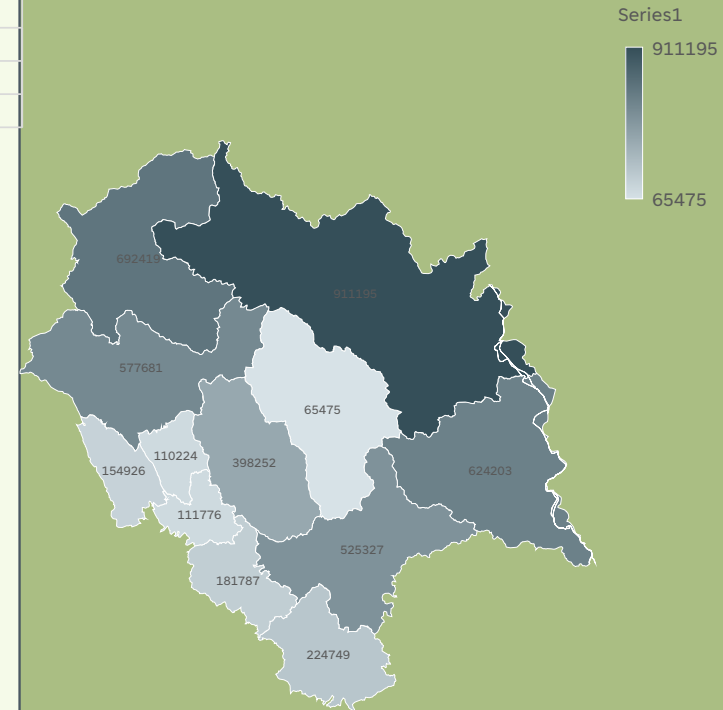

Area Under Different Crop

CROP AREA IN 2023-24

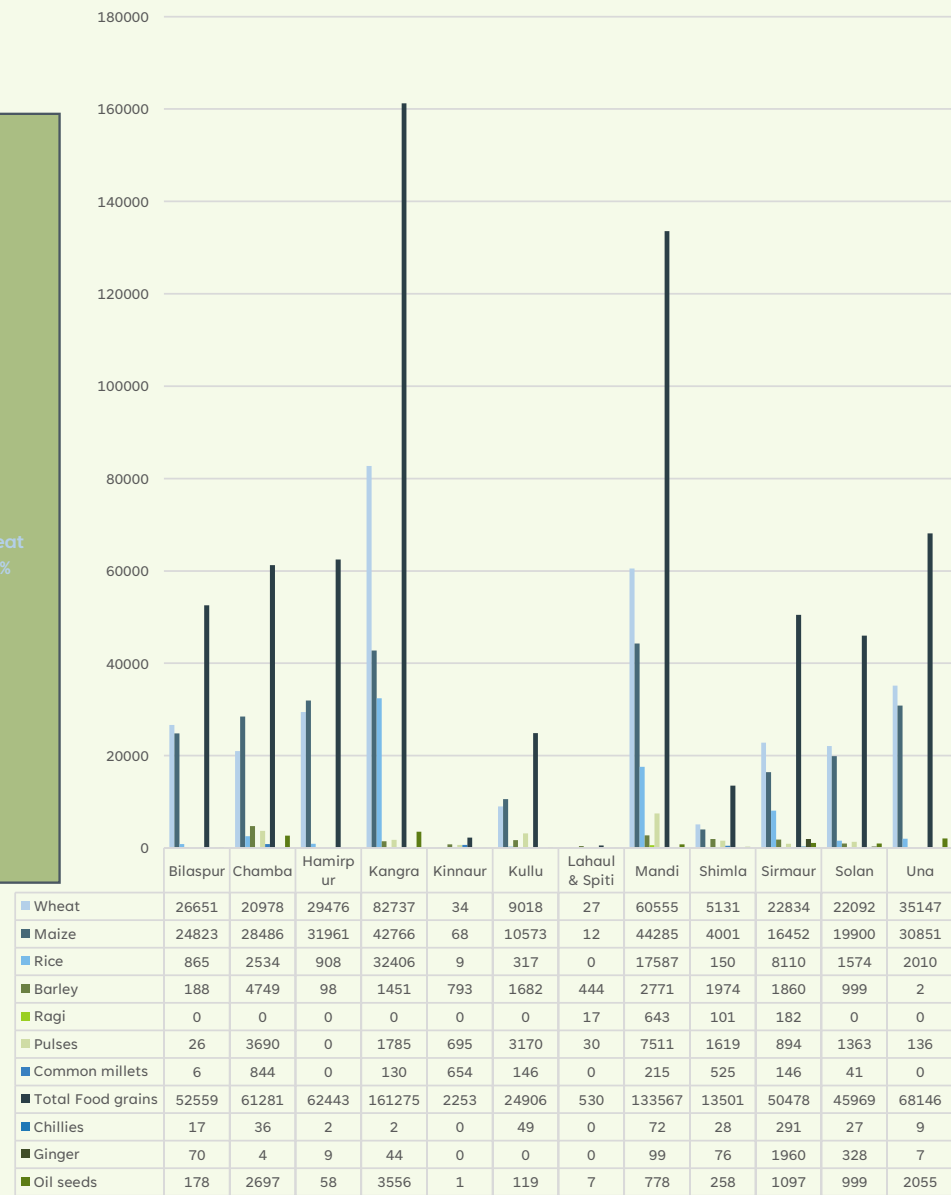
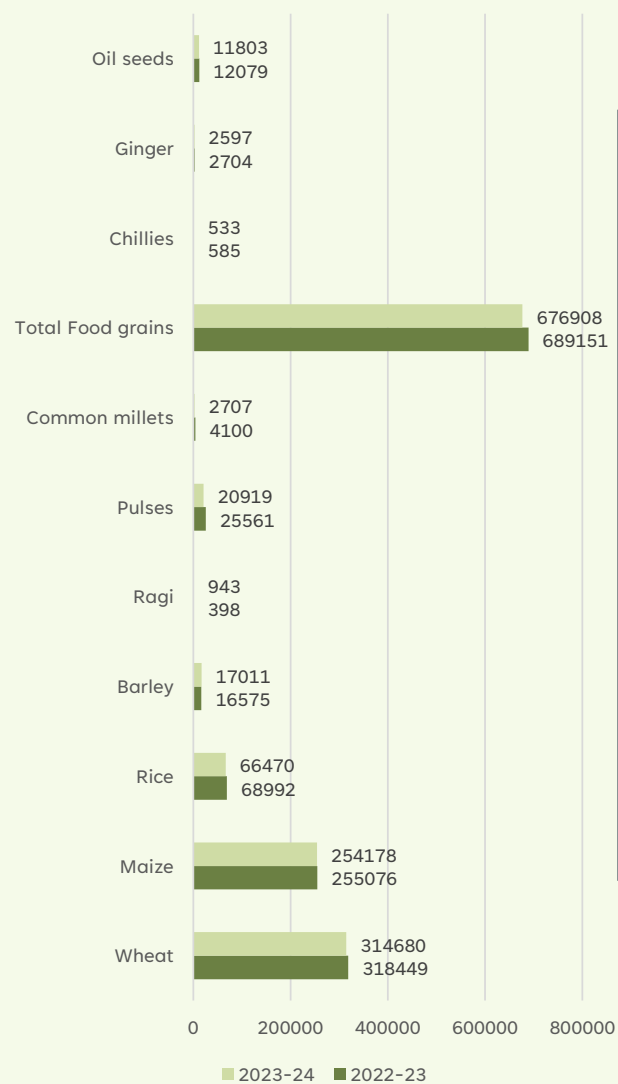
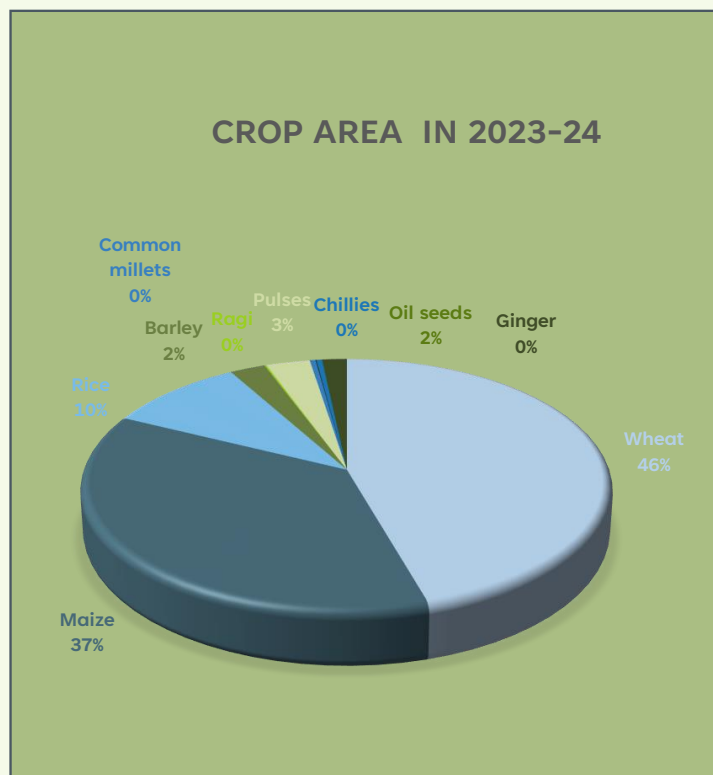

■ Wheat
 ■ Maize
 ■ Rice
 ■ Barley
 ■ Ragi
 ■ Pulses
 ■ Common millets
 ■ Total Food grains
 ■ Chillies
 ■ Ginger
 ■ Oil seeds

Production of Different Crop

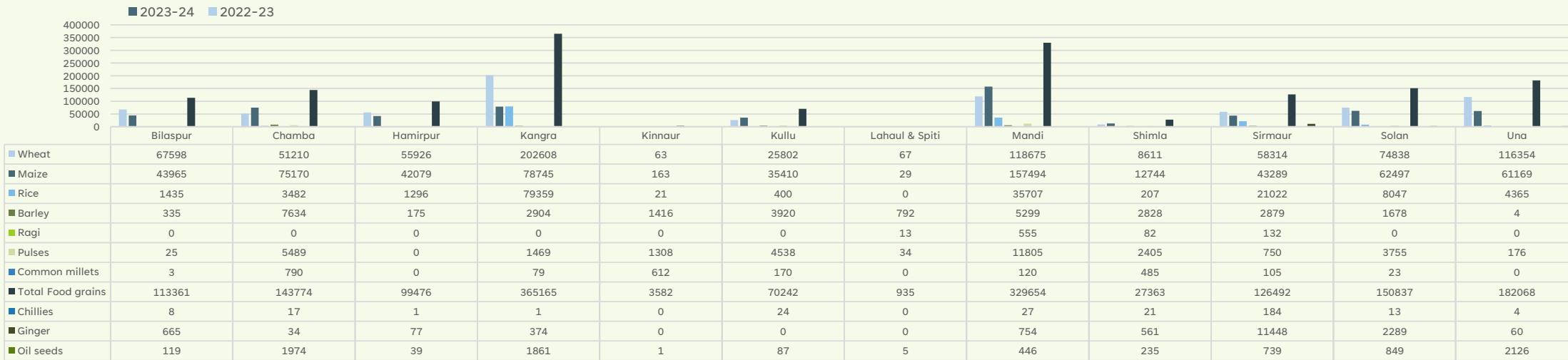
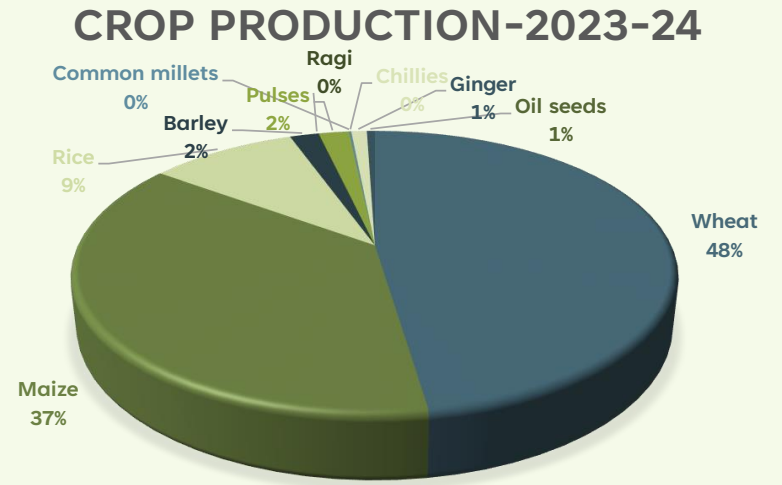
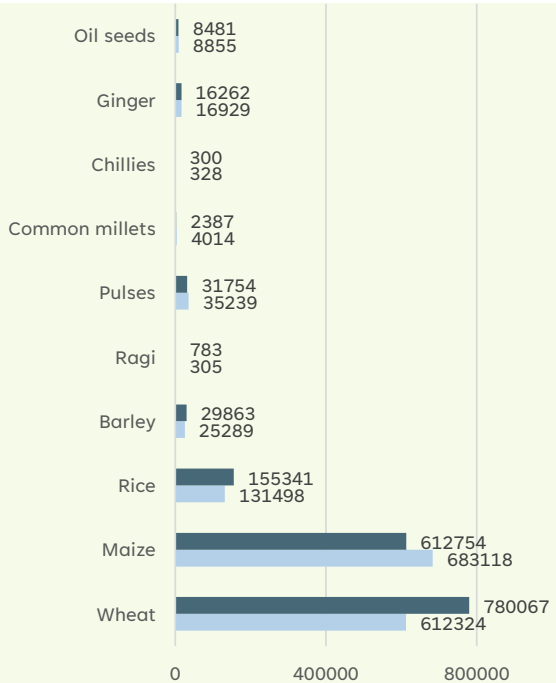

Wheat Maize Rice Barley Ragi Pulses Common millets Total Food grains Chillies Ginger Oil seeds

AVERAGE YIELD OF IMPORTANT CROP

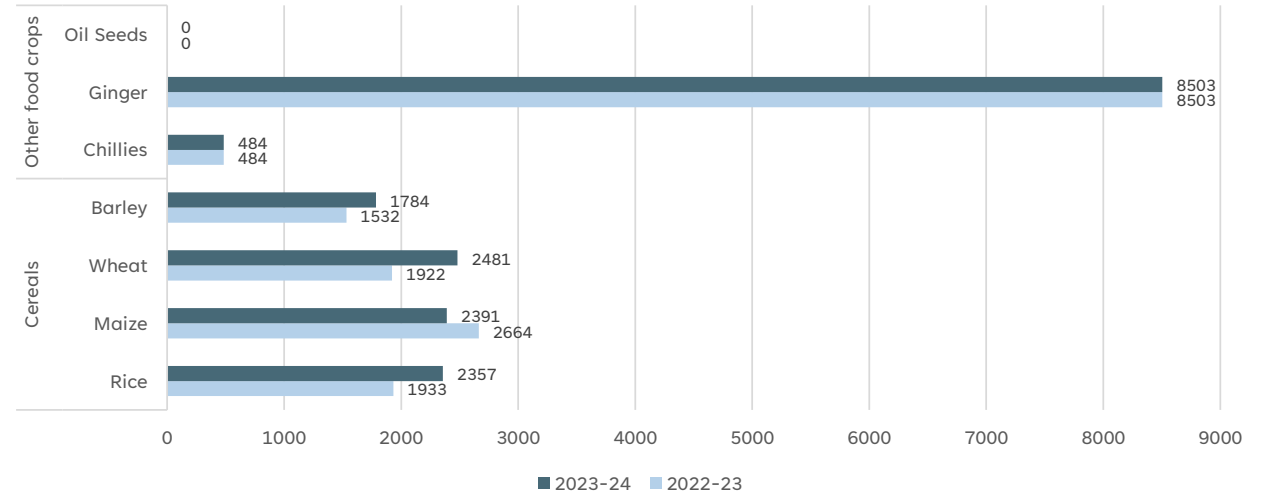

YIELD OF IMPORTANT CROPS-2023-24

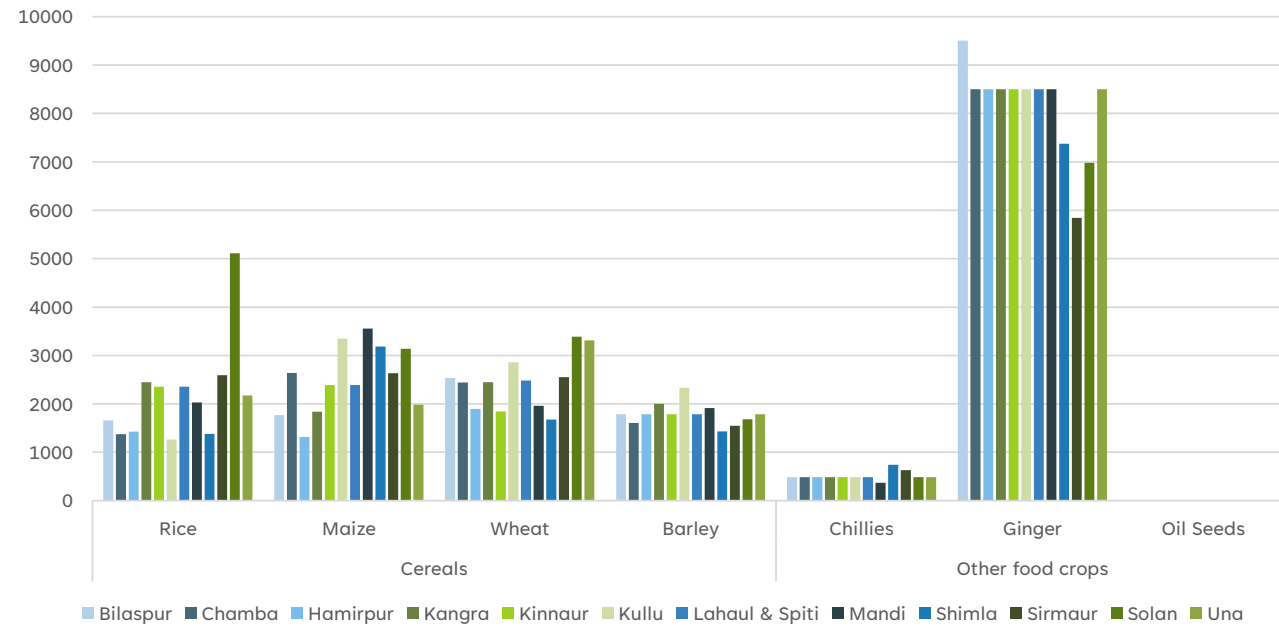
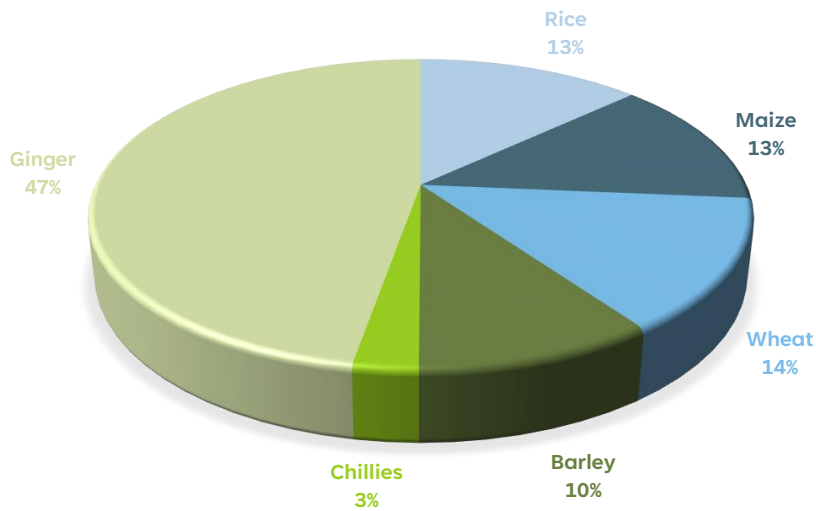

FERTILIZER CONSUMPTION

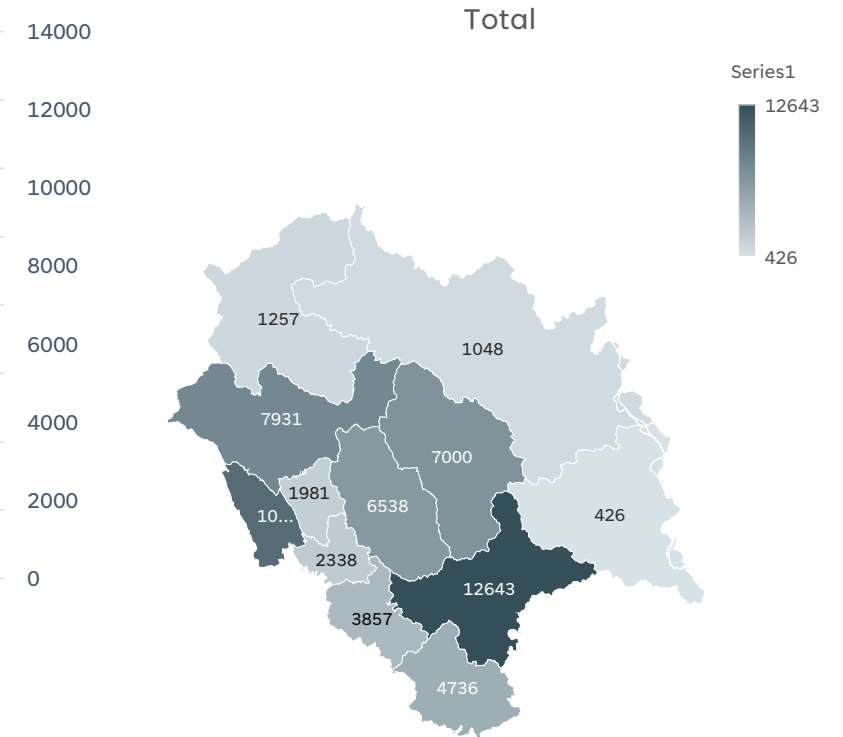
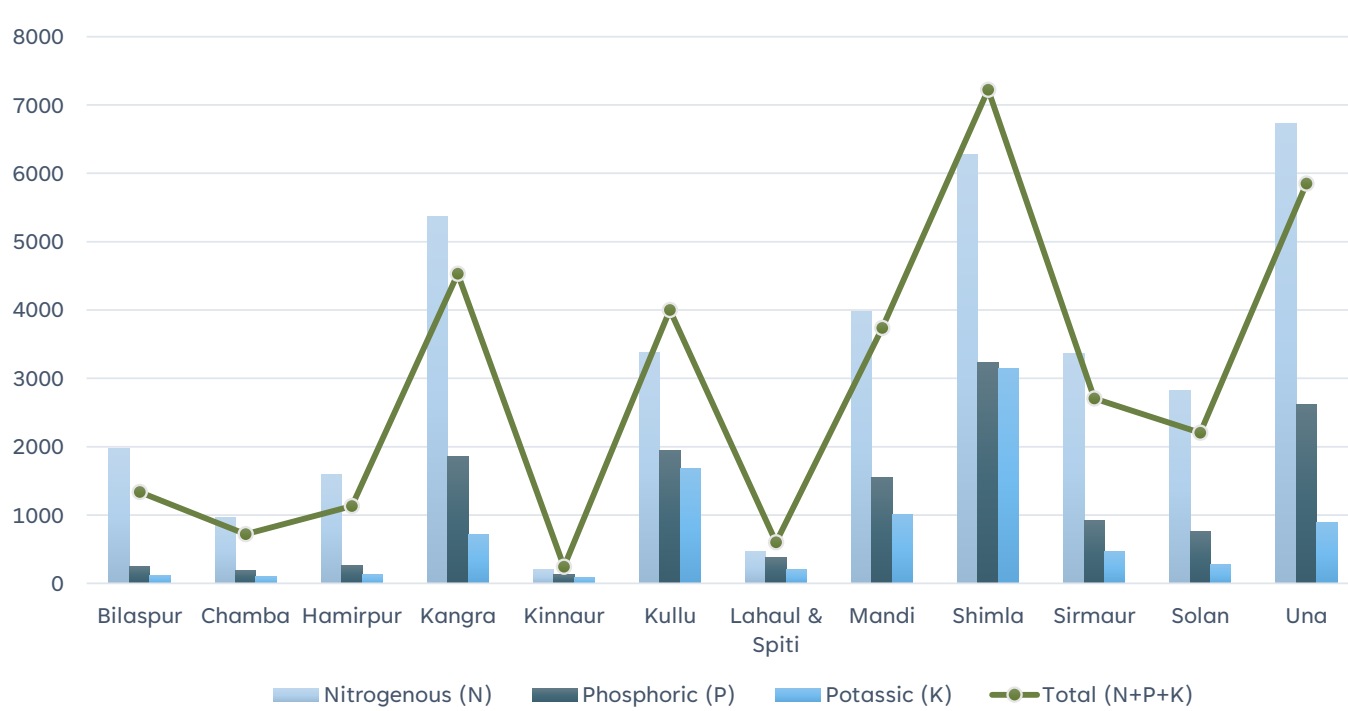
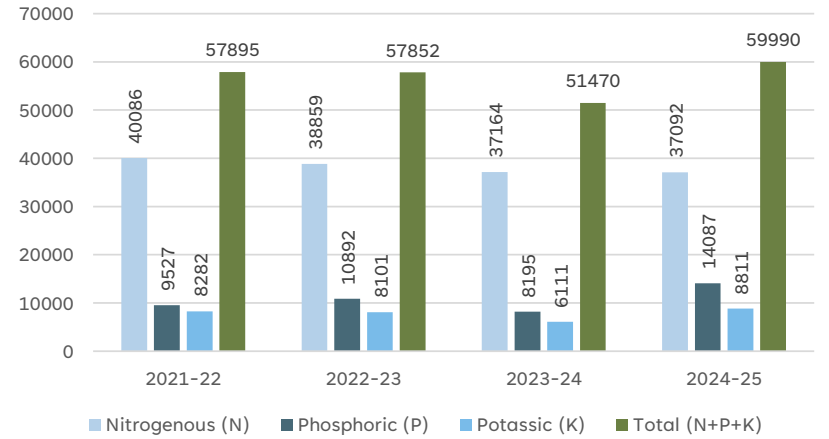

NET IRRIGATED AREA BY SOURCE AND AREA

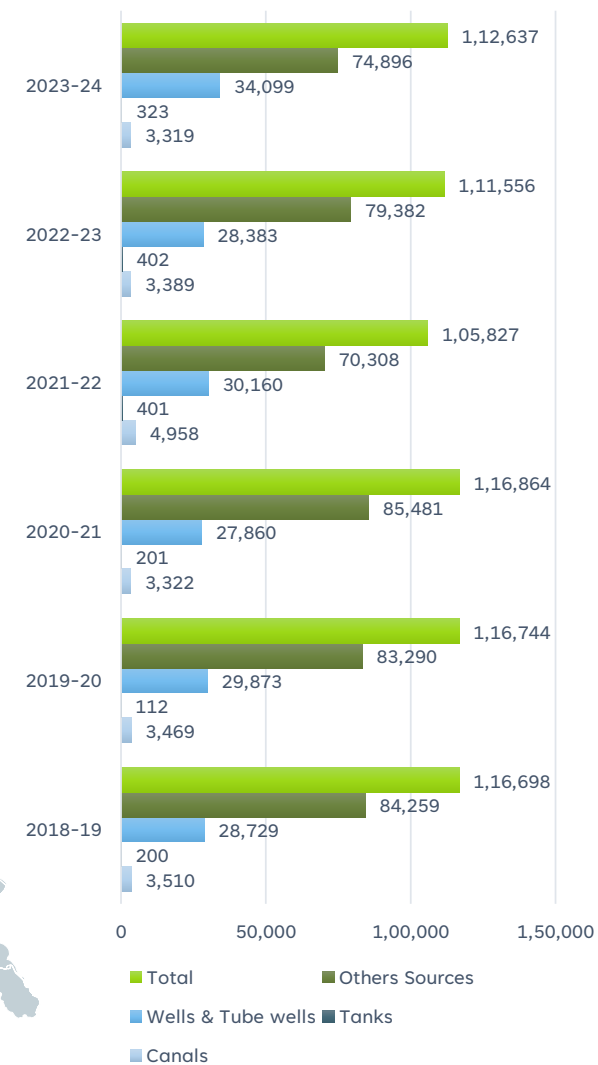
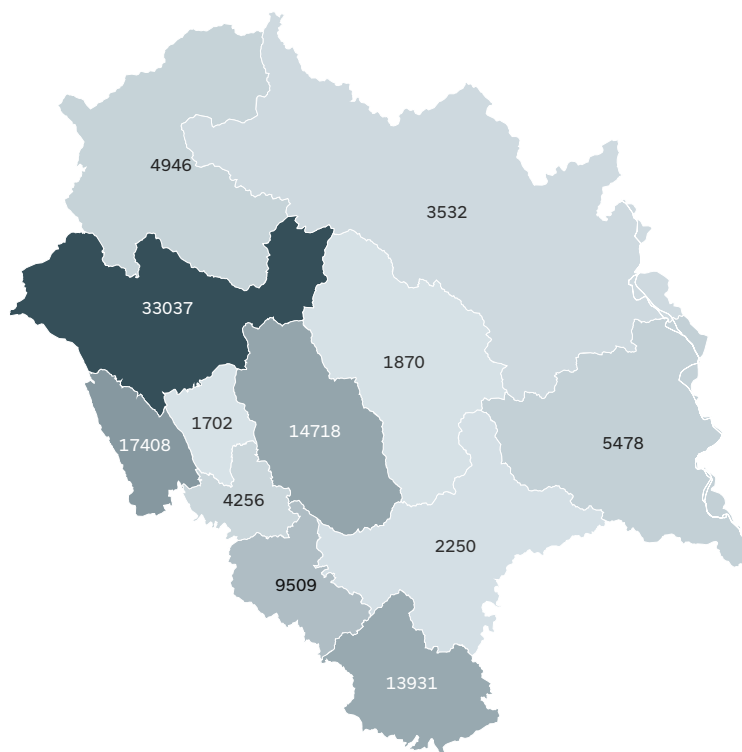
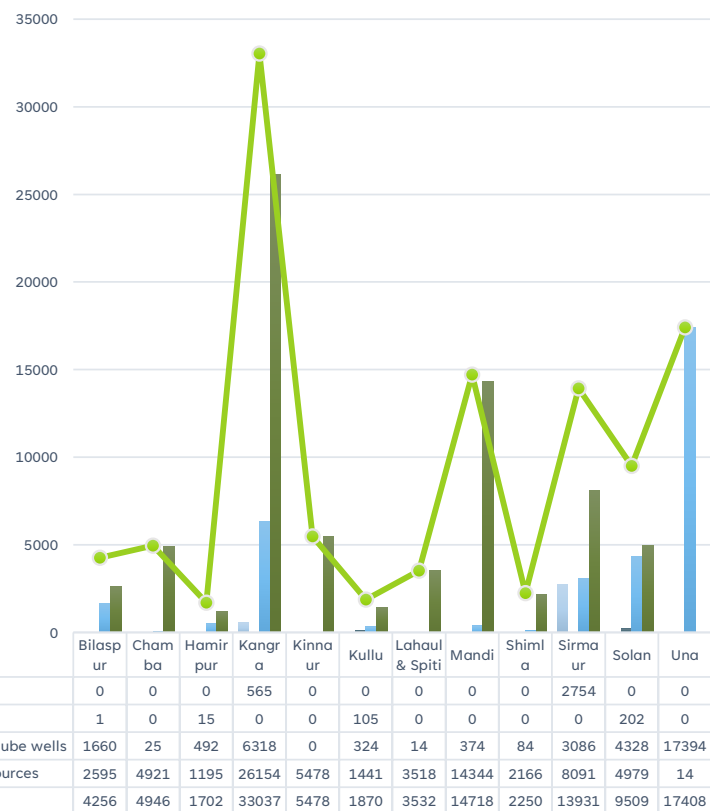

Canals Tanks Wells & Tube wells Others sources Total

AREA AND PRODUCTION OF VEGETABLES

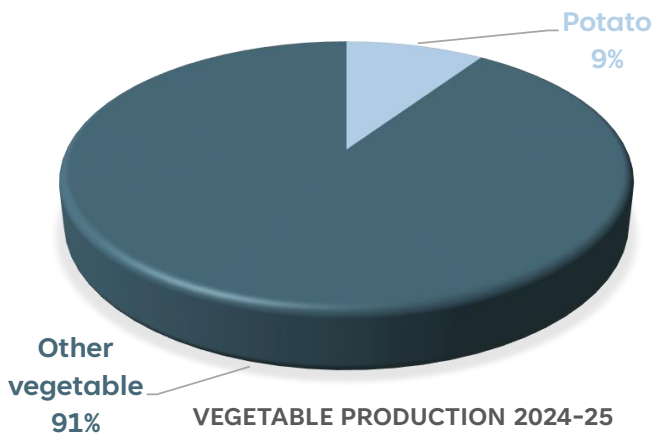

VEGETABLE PRODUCTION 2024-25

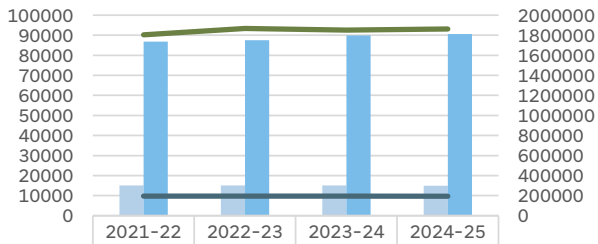

	2021-22	2022-23	2023-24	2024-25
■ Potato Area (in Hect.)	15100	15100	15136	15000
■ Other Vegetables Area (in Hect.)	86821	87485	89878	90638
— Potato Production(in tonnes)	195150	194500	195092	194010
— Other Vegetables Production(in tonnes)	1803836	1867413	1849804	1862945

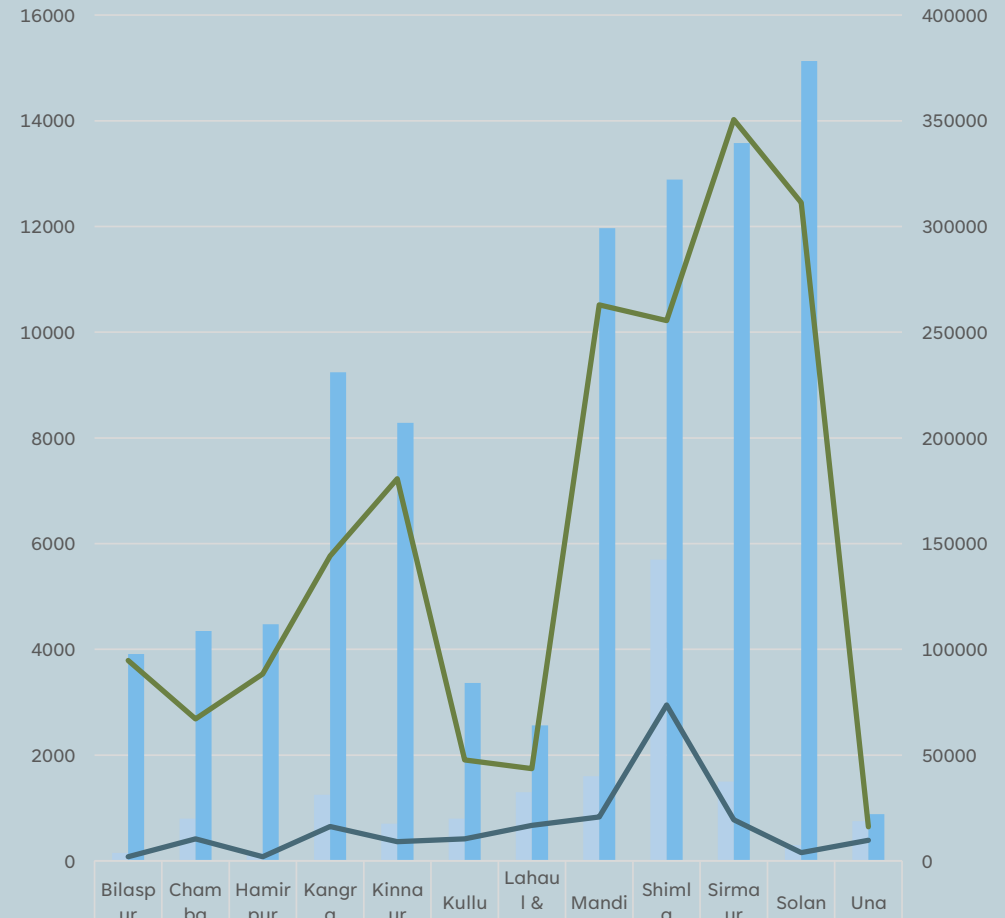

	Bilaspur	Chamba	Hamirpur	Kangra	Kinnaur	Kullu	Lahaul & Spiti	Mandi	Shimla	Sirmaur	Solan	Una
■ Potato Area (in Hect.)	150	800	150	1250	700	800	1300	1600	5700	1500	300	750
■ Other Vegetables Area (in Hect.)	3914	4346	4476	9244	8285	3364	2560	11969	12890	13579	15128	883
— Potato Production(in tonnes)	1940	10360	1940	16210	9030	10350	16790	20690	73700	19400	3890	9710
— Other Vegetables Production(in tonnes)	94804	67137	88384	144133	180730	47736	43641	262914	255545	350561	311264	16096

■ Potato Area (in Hect.) ■ Other Vegetables Area (in Hect.)
— Potato Production(in tonnes) — Other Vegetables Production(in tonnes)

2024-25

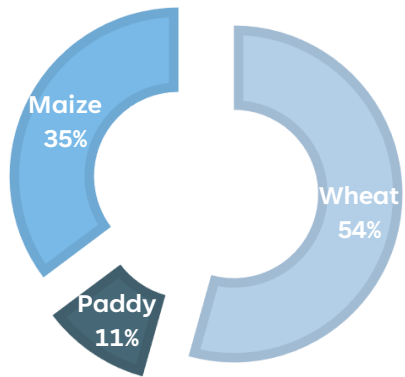

■ Wheat ■ Paddy ■ Maize

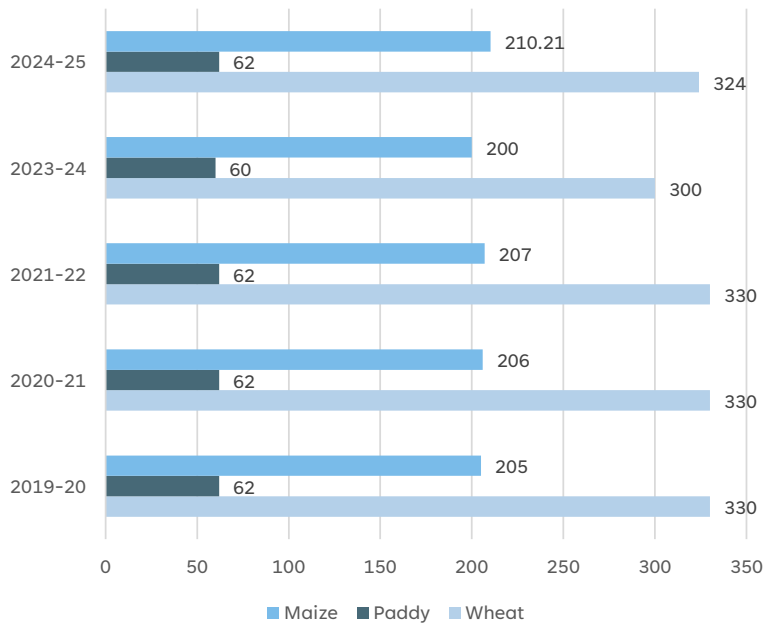

■ Maize ■ Paddy ■ Wheat

AREA UNDER HIGH YIELDING CROPS

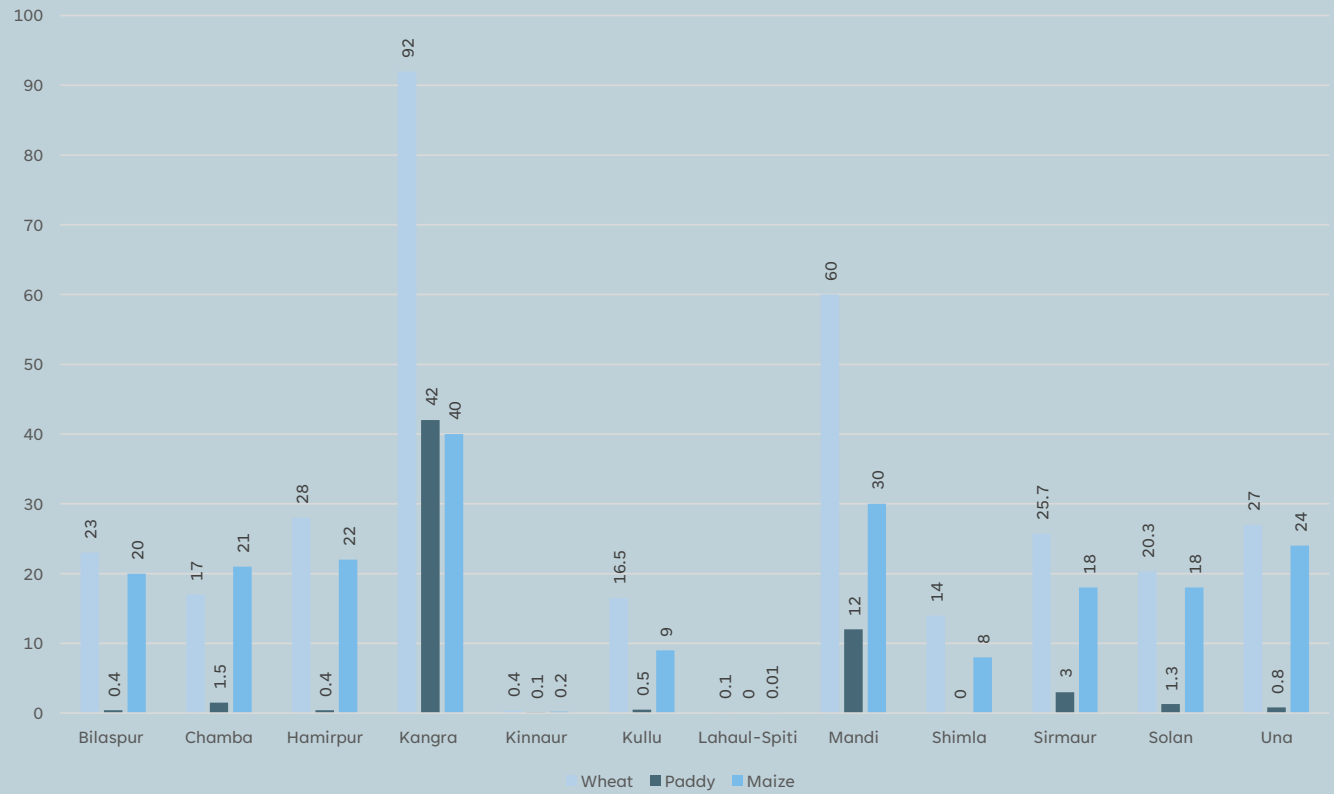

■ Wheat ■ Paddy ■ Maize



HORTICULTURE

DISTRICT-WISE AREA UNDER DIFFERENT FRUITS 2023-24 (IN HECTARE)

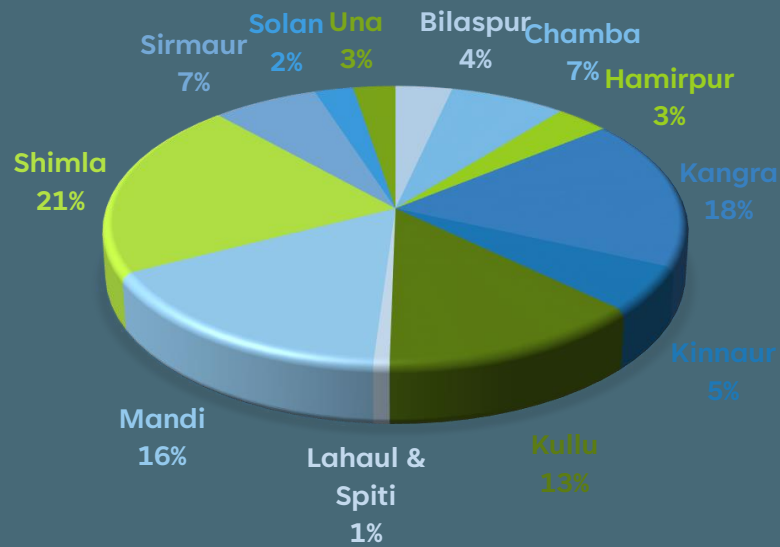

AREA UNDER DIFFERENT FRUITS

Name of fruits	Bilaspur	Chamba	Hamirpur	Kangra	Kinnaur	Kullu	L&S	Mandi	Shimla	Sirmaur	Solan	Una	Total
1.Apple	30	12692	101	582	10930	27423	1825	17121	42544	2745	235	12	116240
2.Plum	57	335	185	362	14	2242	23	3016	699	1557	455	65	9010
3.Peach	80	131	76	168	70	28	0	776	293	2963	115	66	4766
4.Apricot	1	352	4	49	326	109	24	293	650	646	688	2	3144
5.Pear	294	299	48	366	82	384	16	1763	1600	349	713	485	6399
6.Cherry	0	3	0	0	19	13	7	23	373	5	1	0	444
7.G-Almond	-	-	-	-	-	-	-	-	-	-	-	-	0
8.Persimon	2	12	15	9	17	351	0	371	46	0	6	2	831
9.Olive	0	1	0	0	0	0	0	10	9	0	0	0	20
10.Kiwi	2	33	8	16	4	43	0	29	27	59	33	0	254
11.Straberry	0	0	0	2	0	2	0	2	0	27	0	0	33
12.Almond	10	121	71	298	933	47	3	1366	1352	37	17	7	4262
13.Walnut	8	1317	15	175	222	89	2	1053	280	929	86	2	4178
14.Picanut	23	138	63	190	2	39	0	345	15	3	6	5	829
15.Orange/Kinnow	366	10	290	5779	0	7	0	800	28	347	179	1024	8830
16.Malta/Mausmbi	475	1	297	990	0	1	0	413	4	21	36	234	2472
17.K. Lime	564	498	1113	3523	0	24	0	3095	581	1890	629	609	12526
18.Galgal	332	338	167	663	0	6	0	530	38	140	116	207	2537
19.Other citrus	48	0	1	10	0	0	0	3	0	3	1	1	67
20.Mango	3851	505	3548	21730	0	189	0	5060	407	3144	1668	2313	42415
21.Litchi	959	292	784	3417	0	2	0	830	56	148	70	332	6890
22.Gauva	270	32	141	838	0	10	0	1041	25	163	362	258	3140
23.Papaya	42	2	16	89	0	0	0	21	1	3	6	15	195
24.Loquat	9	1	0	37	0	0	0	4	1	0	1	1	54
25.Aonala	212	49	264	1142	0	2	0	172	22	160	74	379	2476
26.Grapes	15	2	0	8	27	0	0	2	1	0	1	5	61
27.Pome-grnate	404	63	211	163	3	359	0	450	215	322	160	93	2443
28.JackFruit	270	3	522	606	0	0	0	276	15	76	63	95	1926
29.Others	54	2	29	342	4	2	0	12	6	8	14	35	508
TOTAL	8378	17232	7969	41554	12653	31372	1900	38877	49288	15745	5735	6247	236950

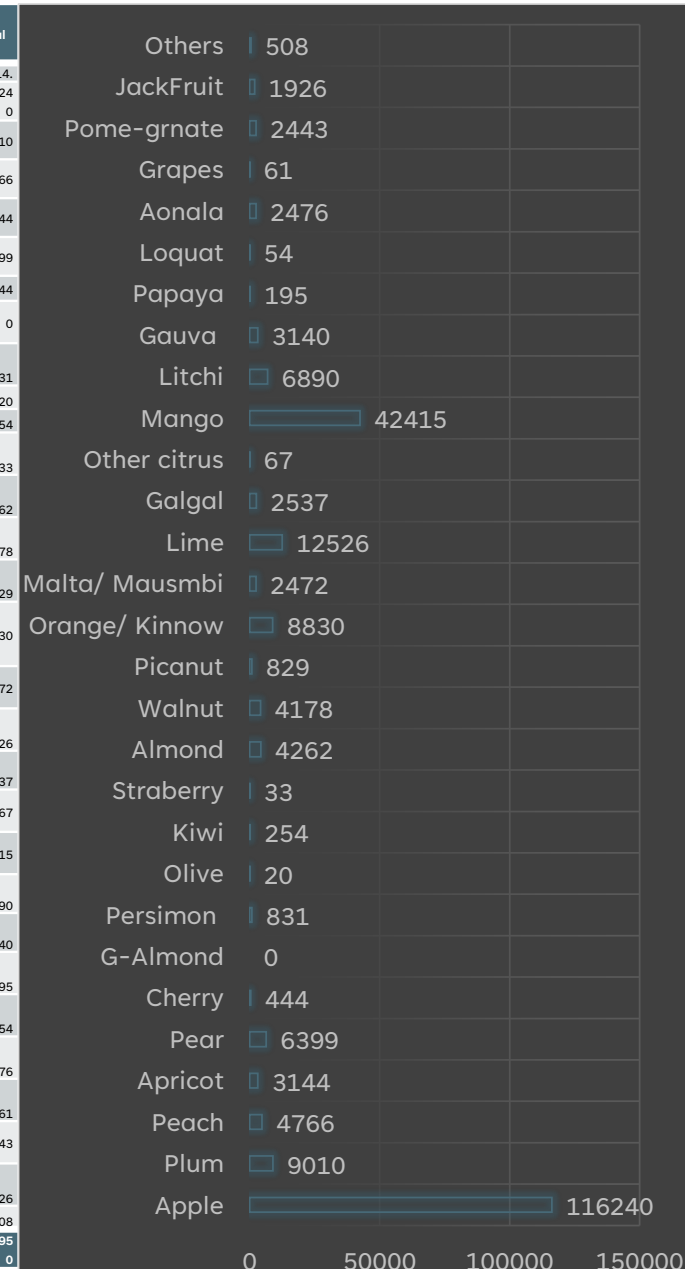

PRODUCTION OF FRUITS 2023-24 (IN M. TONNES)

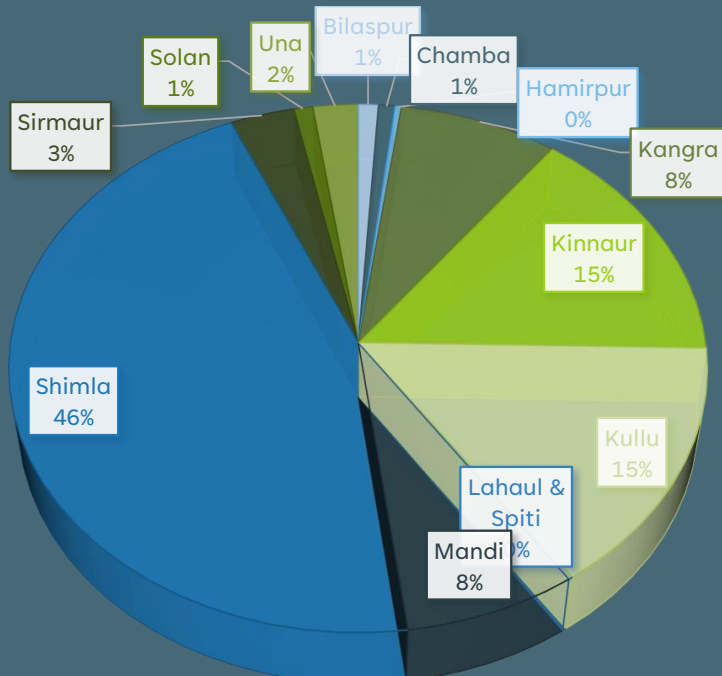

PRODUCTION OF FRUITS IN HP

Name of fruits	Bilaspur	Chamba	Hamirpur	Kangra	Kinnaur	Kullu	L&S	Mandi	Shimla	Sirmour	Solan	Una	Total
1. Apple	29	4200	2	298	96636	79917	1200	35653	281246	3557	209	1	502948
2. Plum	16	19	40	330	5	10039	6	973	858	1716	905	67	14974
3. Peach	17	16	32	400	8	74	0	347	203	2069	79	103	3348
4. Apricot	0	239	1	57	367	294	17	382	493	1701	803	1	4355
5. Pear	118	39	64	705	90	3738	14	978	9230	352	672	584	16584
6. Cherry	0	2	0	0	3	24	6	10	1732	0	0	0	1777
7.G-Almond	-	-	-	-	-	-	-	-	-	-	-	-	0
8.Persimon	3	1	0	10	8	1413	0	272	76	0	1	0	1784
9.Olive	0	0	0	0	0	0	0	7	0	0	0	0	7
10.Kiwi	0	26	0	17	3	133	0	69	27	440	250	0	965
11.Strawberry	0	0	0	13	0	7	0	0	0	3	0	0	23
12.Almond	1	17	5	62	149	17	2	376	451	0	3	1	1084
13.Walnut	3	646	2	95	104	128	3	214	293	376	16	0	1880
14.Picanut	1	3	2	87	0	19	0	27	4	0	1	1	145
15.Orange/Kinnow	187	24	61	11466	0	7	0	362	13	460	79	1985	14644
16.Malta/Mausmbi	465	4	106	973	0	12	0	11	0	39	43	911	2564
17.B/K.Lime	283	62	125	5200	0	14	0	554	83	1302	335	1331	9289
18.Galgal	271	88	98	2238	0	26	0	695	8	240	344	278	4286
19.Other citrus	5	0	0	152	0	0	0	6	0	0	0	4	167
20.Mango	3815	68	990	22350	0	117	0	3267	227	5006	1060	8033	44933
21.Litchi	585	15	70	4875	0	3	0	767	20	910	33	361	7639
22.Gauva	290	9	92	1313	0	18	0	2185	99	1533	926	525	6990
23.Papaya	232	0	137	364	0	0	0	39	13	550	31	88	1454
24.Loquat	2	0	0	20	0	0	0	0	0	0	0	1	23
25.Aonala	96	6	121	692	0	1	0	70	13	462	130	479	2070
26.Grapes	1	0	1	9	65	5	0	4	0	0	2	8	95
27.Pome-grnate	60	3	48	104	0	1850	0	195	142	235	206	60	2903
28.JackFruit	49	0	54	515	0	0	0	37	0	255	47	50	1007
29.Others	69	0	18	237	0	4	0	12	4	0	10	33	387
TOTAL	6598	5487	2069	52582	97438	97860	1248	47512	295235	21206	6185	14905	648329

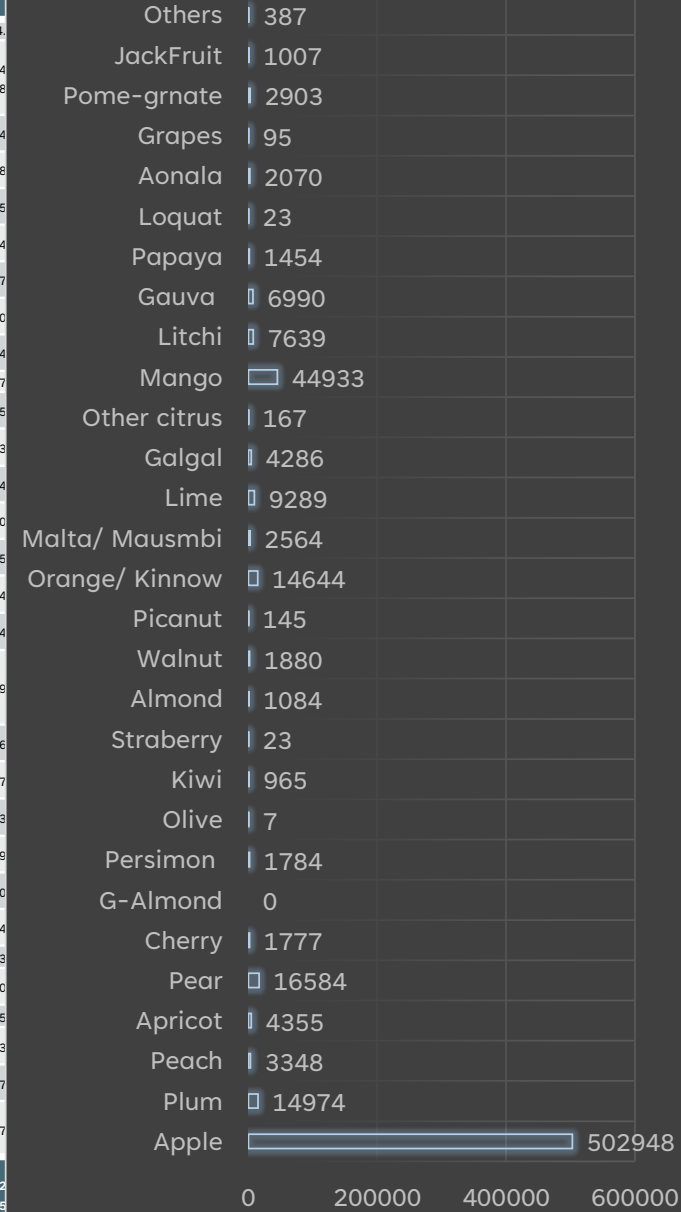

The background features a light beige gradient with several wavy, dashed blue lines that create a sense of movement and flow. A solid orange line curves across the bottom right corner. There are also two white circular shapes, one in the top left and one in the bottom right, partially visible.

CO-OPERATION

Primary Agriculture Credit Co-operative Societies

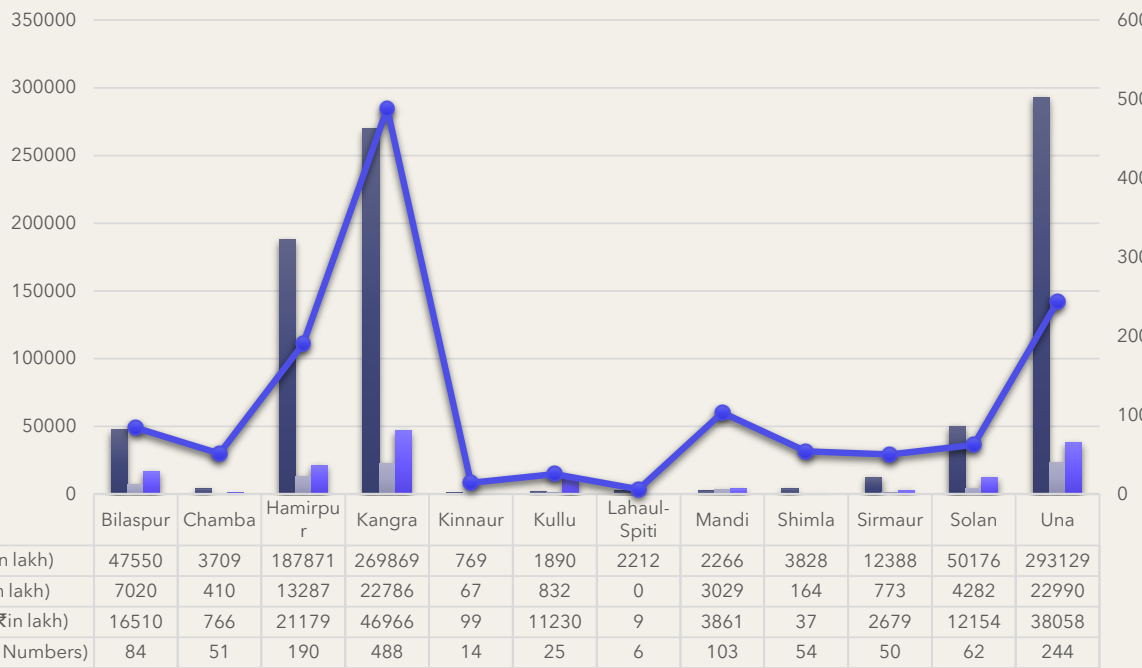
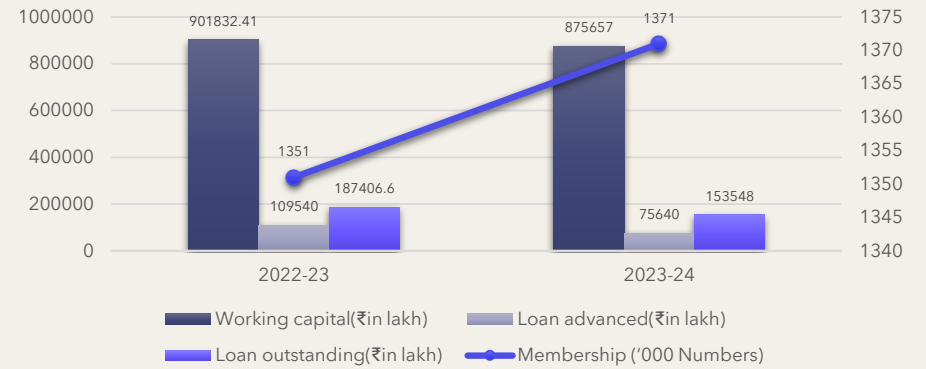

No. of Societies 35 605

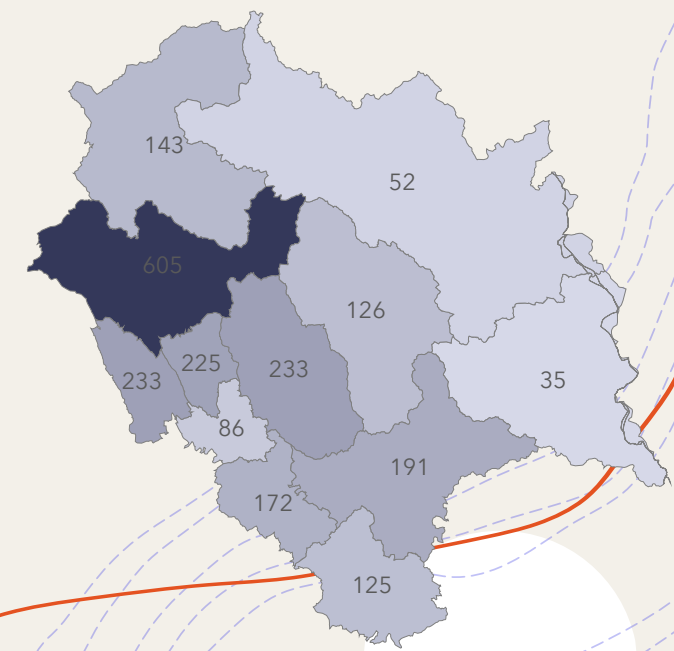

Working capital (₹ in lakh) Loan advanced (₹ in lakh) Loan outstanding (₹ in lakh) Membership ('000 Numbers)

Non-Primary Agriculture Credit Co-operative Societies

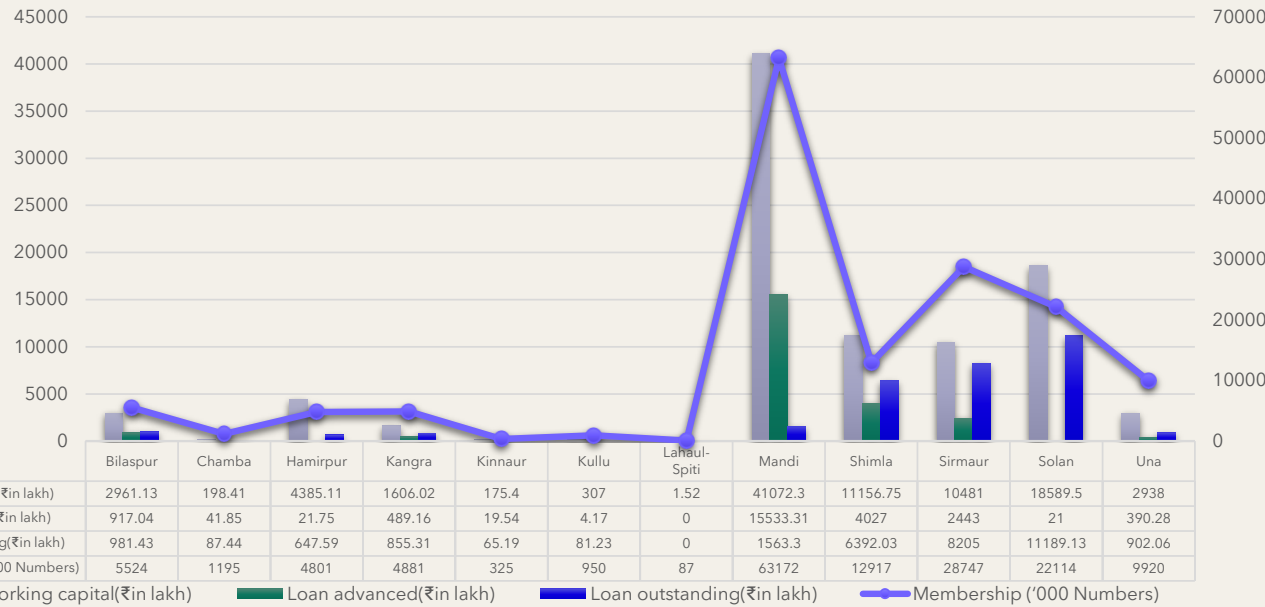
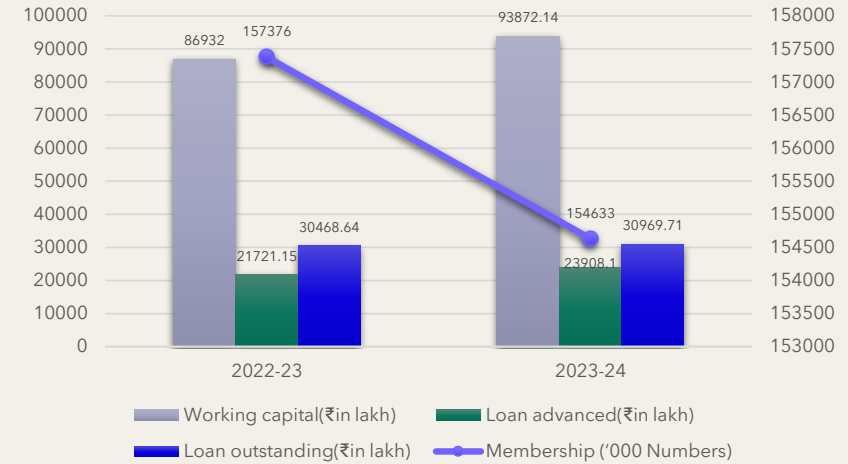

No. of Societies 3 112

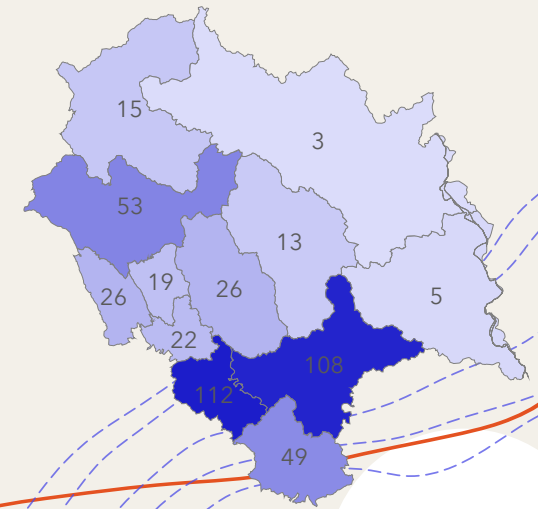

Regional Co-operative Marketing Societies

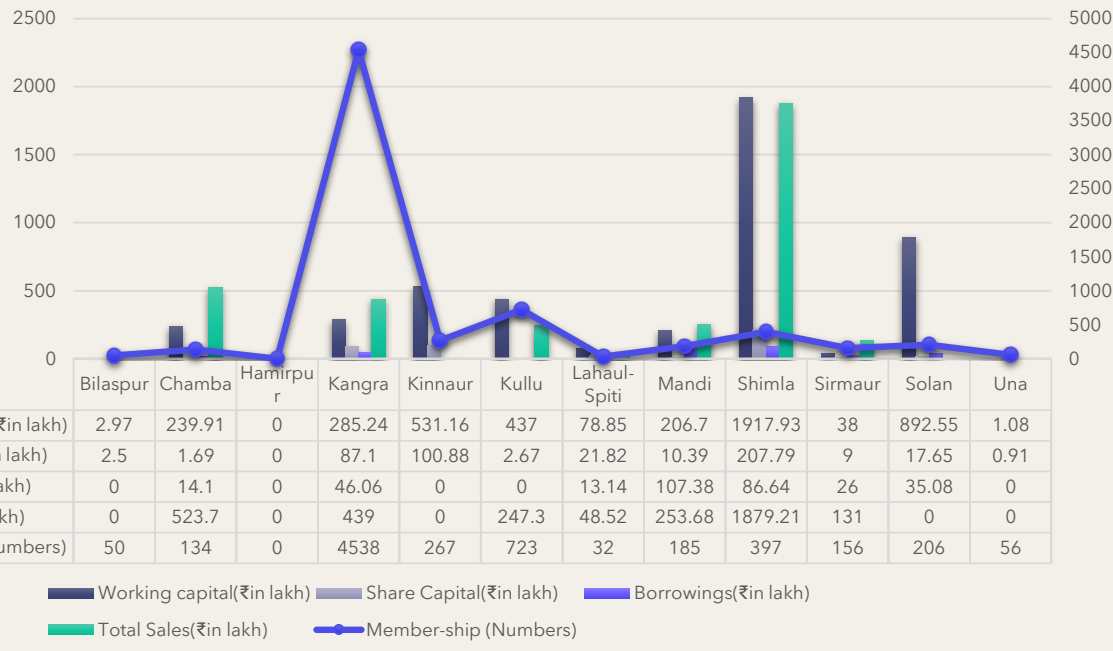
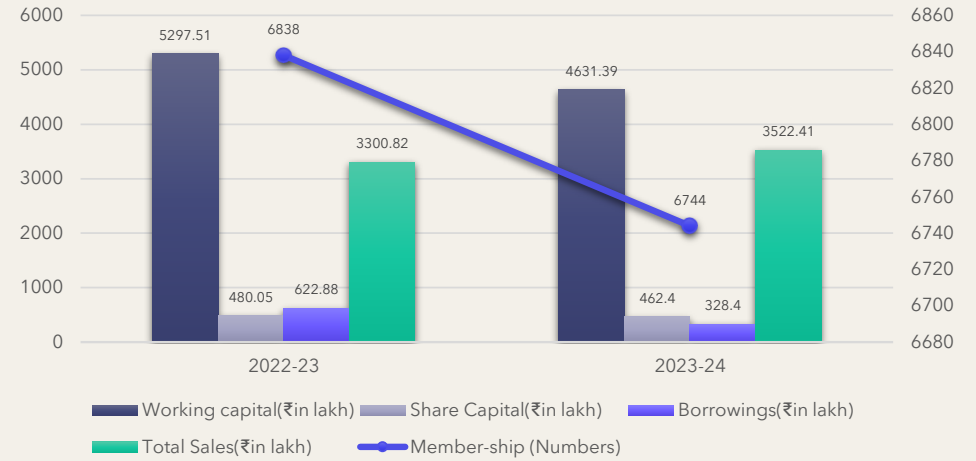

No. of societies 0 12

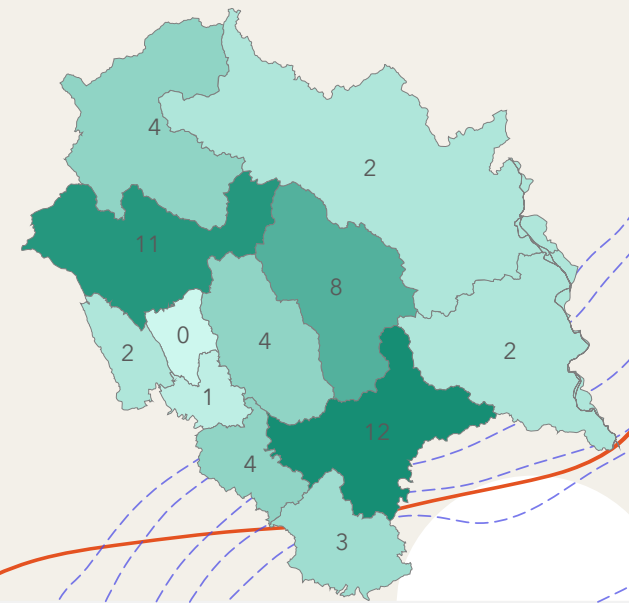

Wholesale Primary and Student Consumer Co-operative Stores

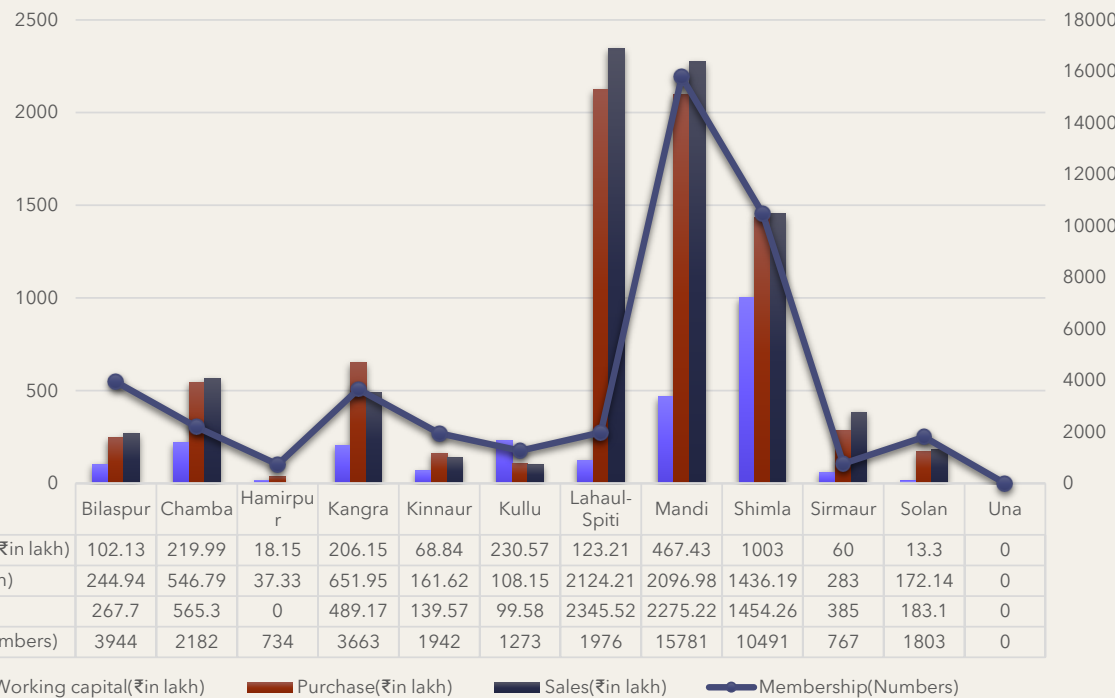
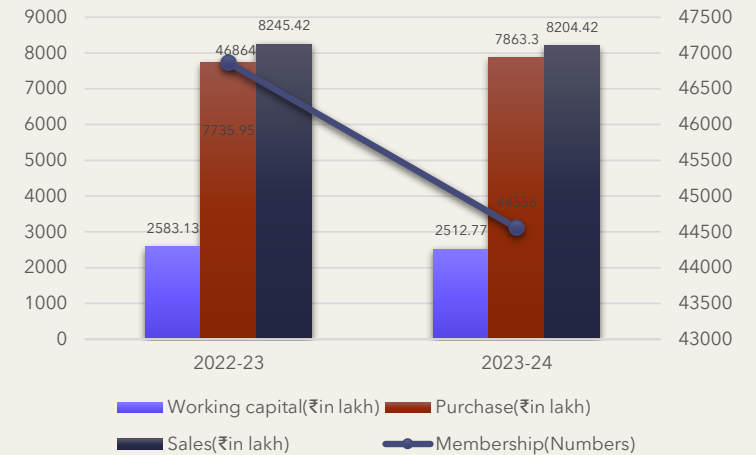

No. of societies(R.C.Ms) 0 88

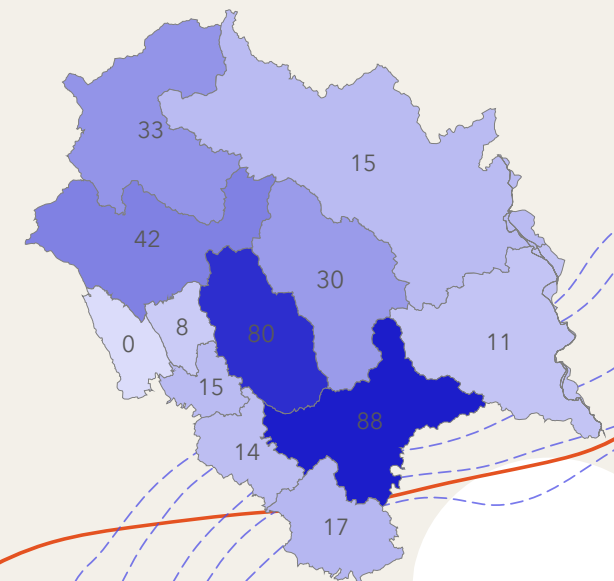

Co-operative Banks

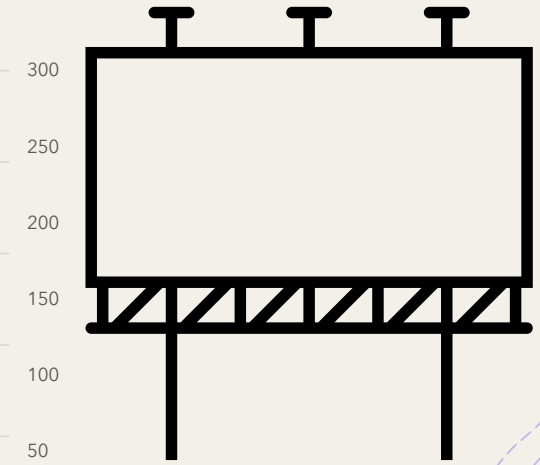
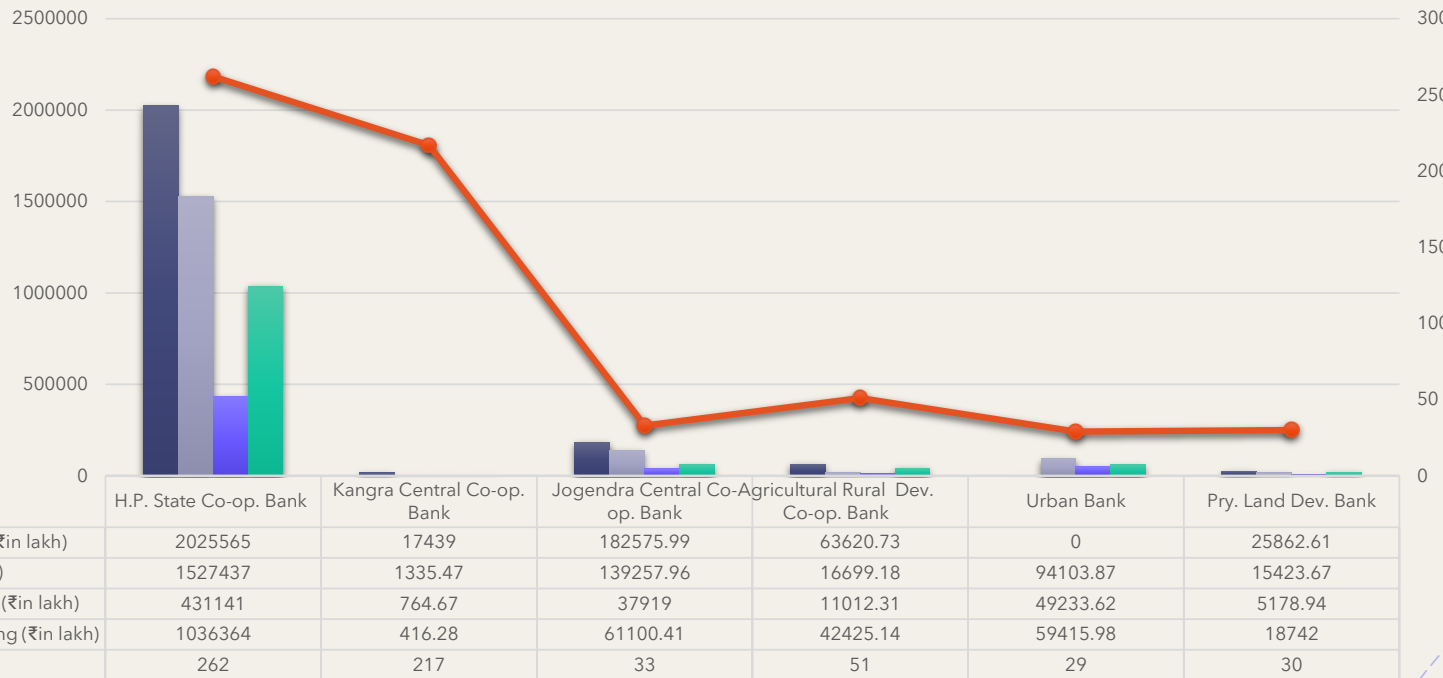
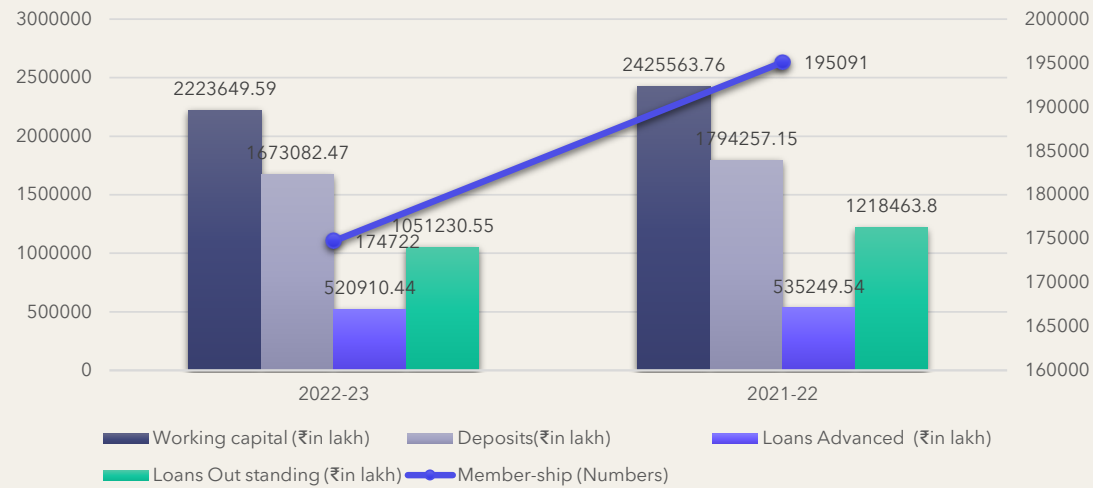

Working capital (₹in lakh) Deposits (₹in lakh) Loans Advanced (₹in lakh) Loans Out standing (₹in lakh) No. of Branches

A photograph of a dense forest with tall, slender trees and a thick canopy of bright green leaves. Sunlight filters through the trees, creating dappled light on the forest floor. The text "FOREST DEPARTMENT" is overlaid in the center in a white, sans-serif font. A thin white vertical line is positioned to the right of the text.

FOREST DEPARTMENT

CLASSIFICATION OF FOREST AREA BY LEGAL STATUS

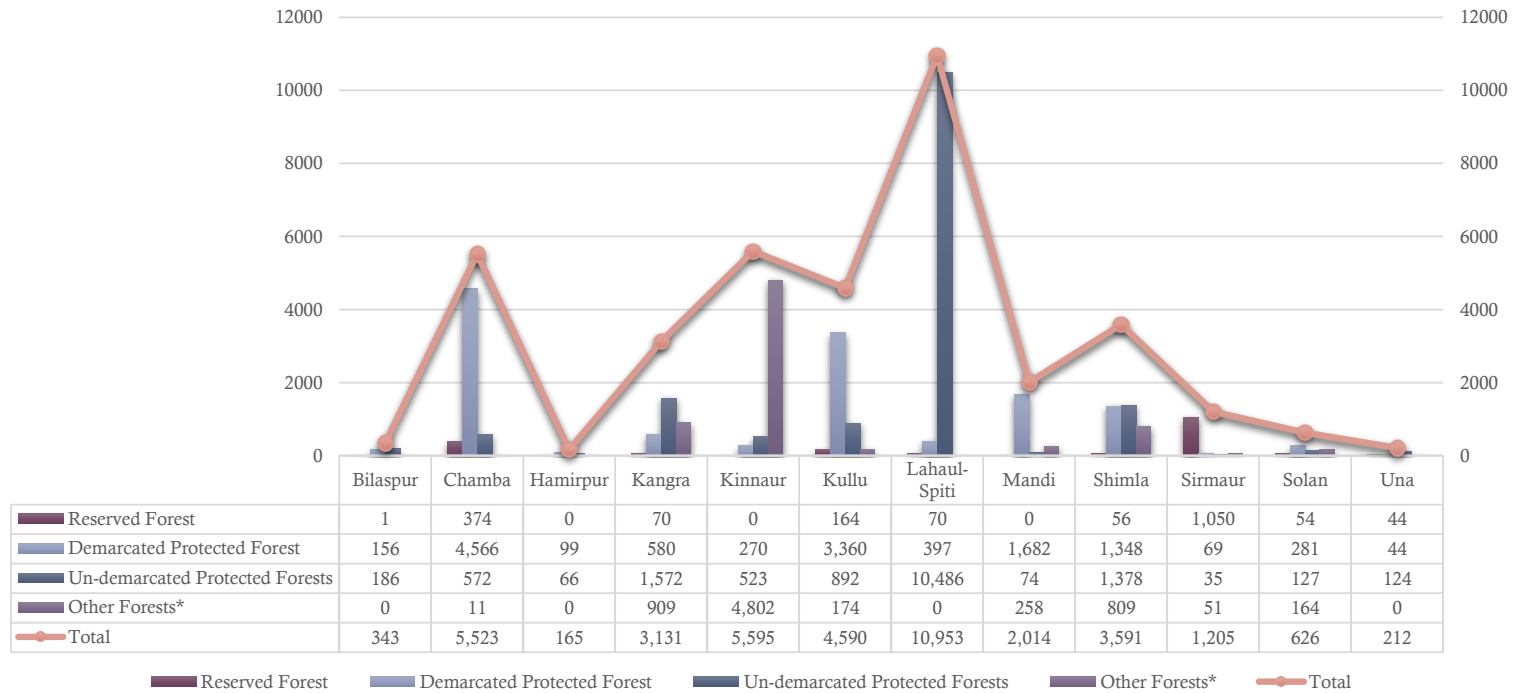
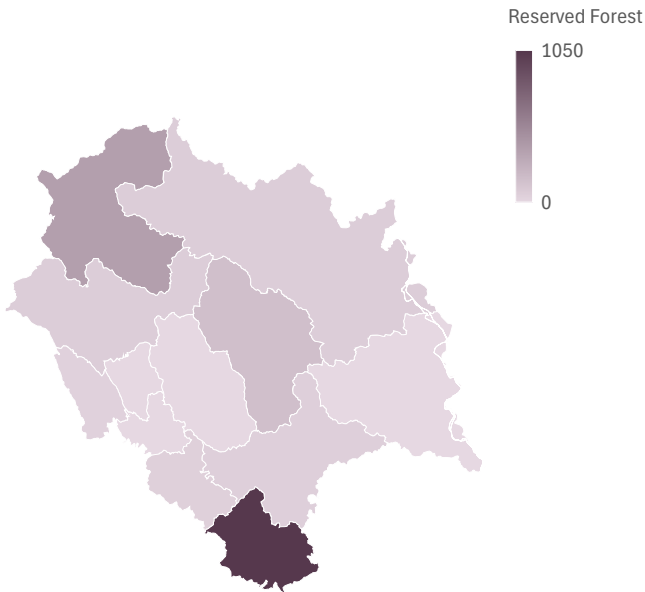
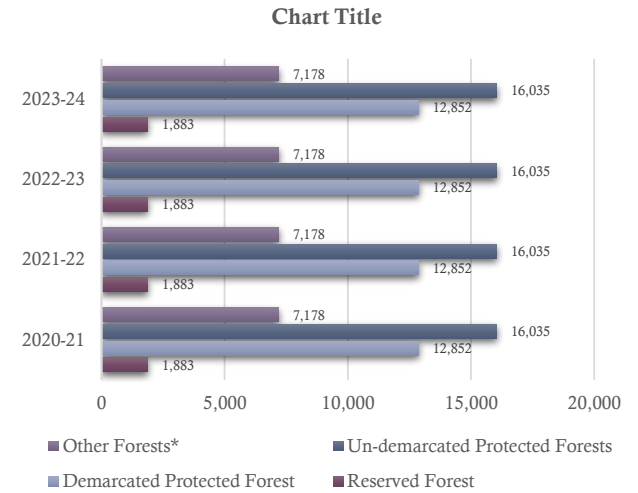
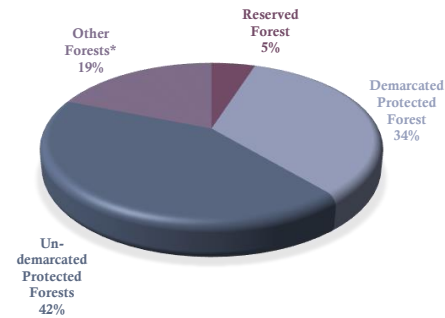

FOREST AREA

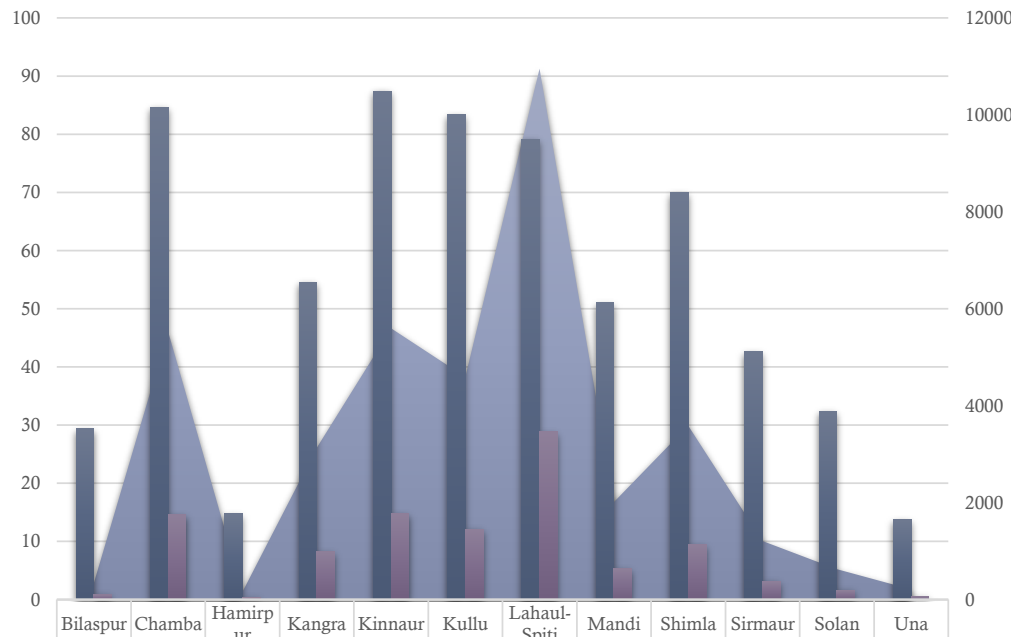
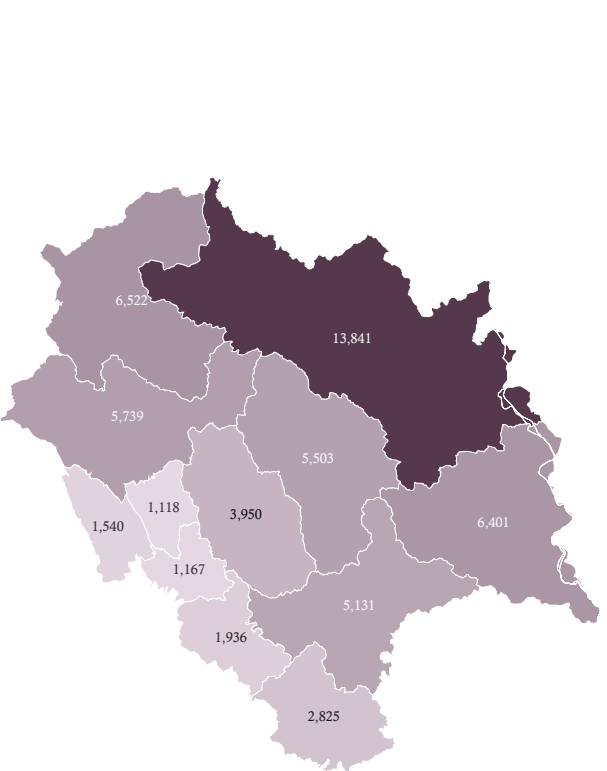

	Bilaspur	Chamba	Hamirpur	Kangra	Kinnaur	Kullu	Lahaul-Spiti	Mandi	Shimla	Sirmaur	Solan	Una
Forest Area (Sq. Km)	343	5,523	165	3,131	5,595	4,590	10,953	2,014	3,591	1,205	626	212
% of Forest area to geographical area in the District	29.39	84.68	14.76	54.56	87.41	83.41	79.13	50.99	69.99	42.65	32.33	13.77
% of Total Forest area in the District	0.9	14.55	0.44	8.25	14.74	12.1	28.86	5.31	9.46	3.18	1.65	0.56

■ Forest Area (Sq. Km) ■ % of Forest area to geographical area in the District ■ % of Total Forest area in the District

OUT-TURN AND VALUE OF MAJOR FOREST PRODUCE

OUT-TURN IN 2023-24

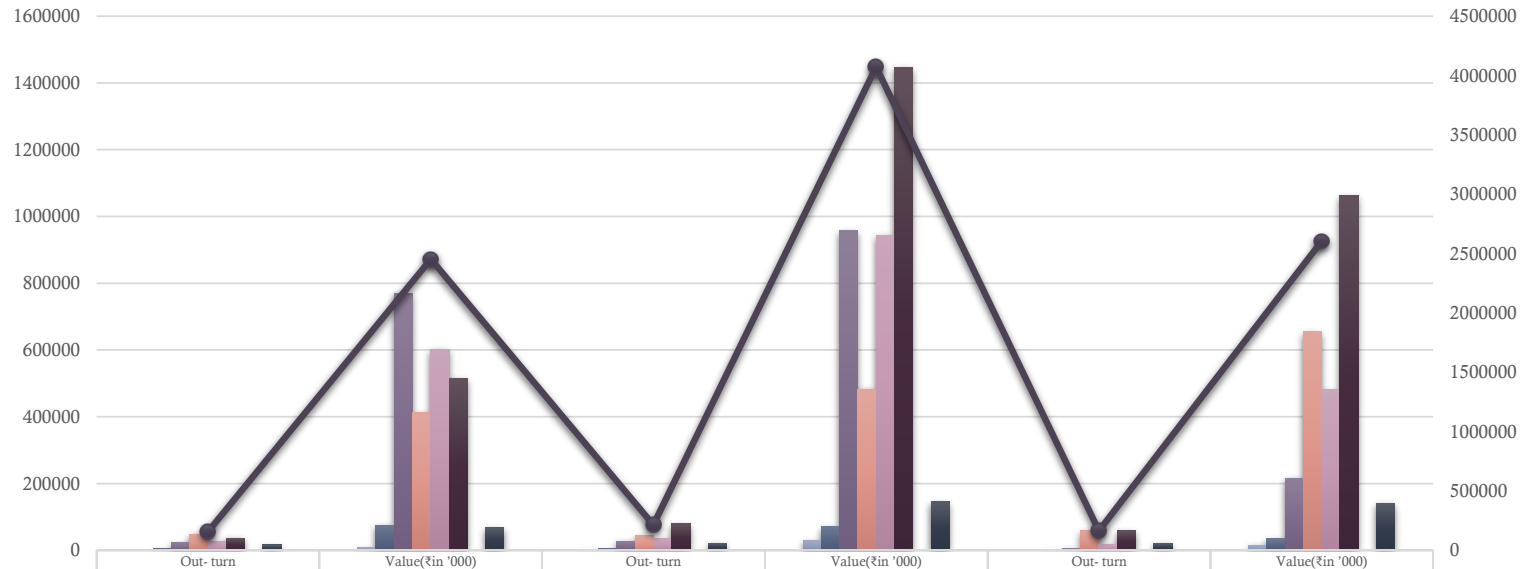
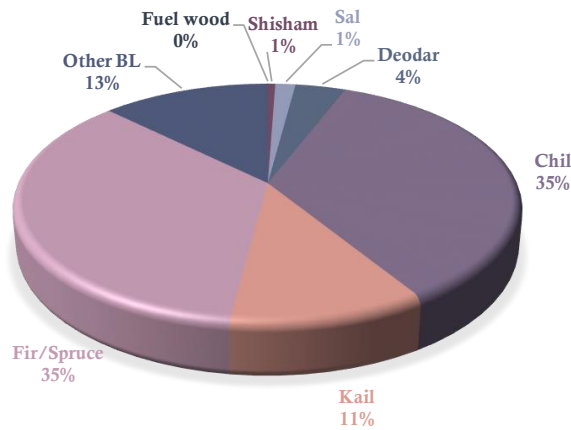

	2021-22		2022-23		2023-24	
	Out-turn	Value(₹in '000)	Out-turn	Value(₹in '000)	Out-turn	Value(₹in '000)
Total Industrial wood	156593	2451921	213276	4073384.96	164804.27	2604393.59
Teak	0	0	0	0	0	0
Shisham	597	8498	1848	29523.65	932.93	14904.51
Sal	4976	75357	4967	70238.35	2499.53	35345.83
Deodar	22950	770776	27701	957097.25	6249.9	215940.38
Chil	48492	412618	42785	482186.95	58097.82	654762.42
Kail	26762	602359	35361	943183.95	18029.09	480889.89
Fir/Spruce	36392	514728	79172	1446314.1	58102.96	1061424.86
Chilgoza-pine	0	0	0	0	0	0
Other BL	16424	67585	21442	144840.71	20892.04	141125.7
Fuel wood	0	73	3.71	17.94	5.8	20.28

Total Industrial wood
 Teak
 Shisham
 Sal
 Deodar
 Chil
 Kail
 Fir/Spruce
 Chilgoza-pine
 Other BL
 Fuel wood

OUT-TURN AND VALUE OF MINOR FOREST PRODUCE

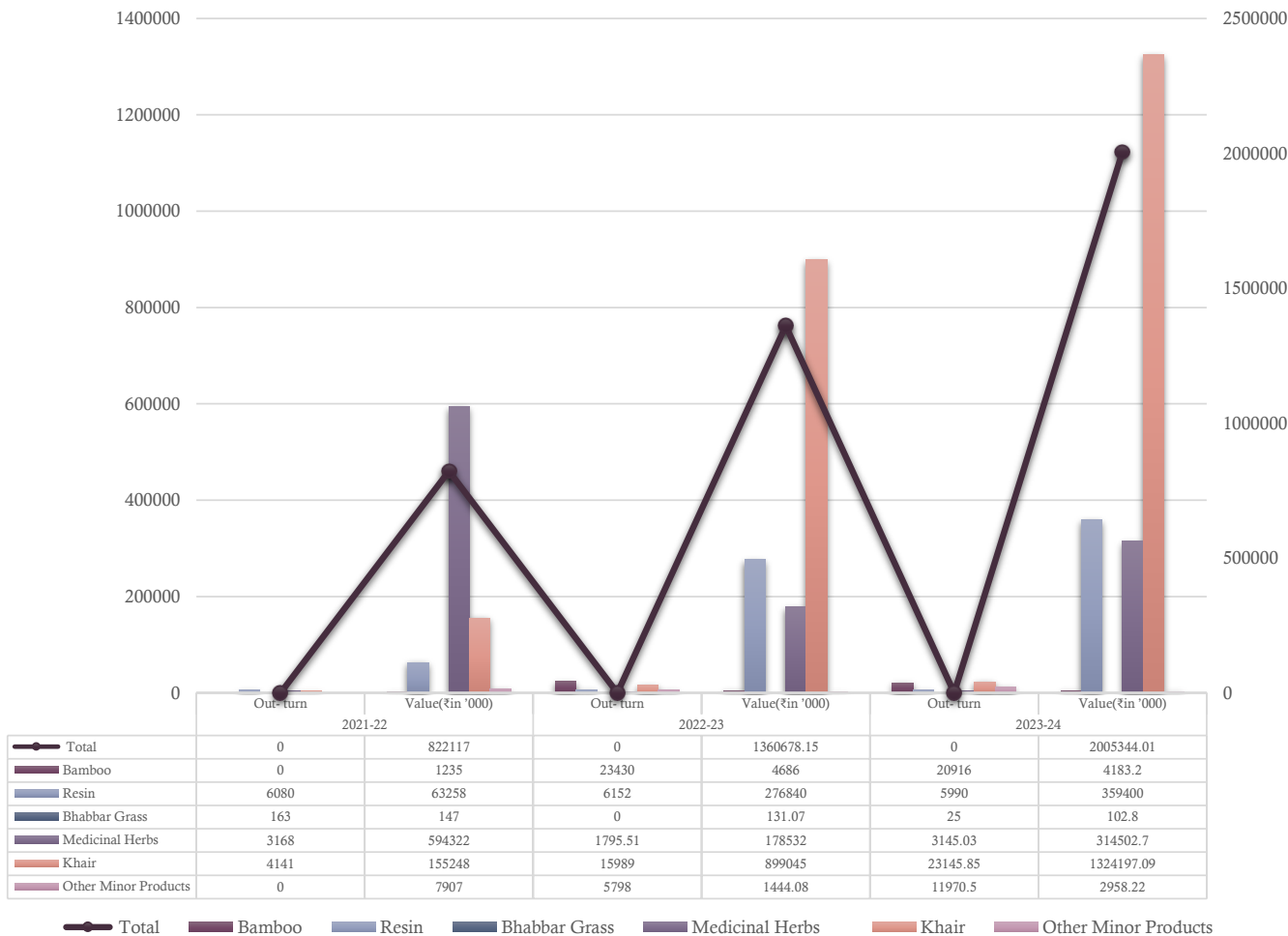

OUT- TURN 2023-24

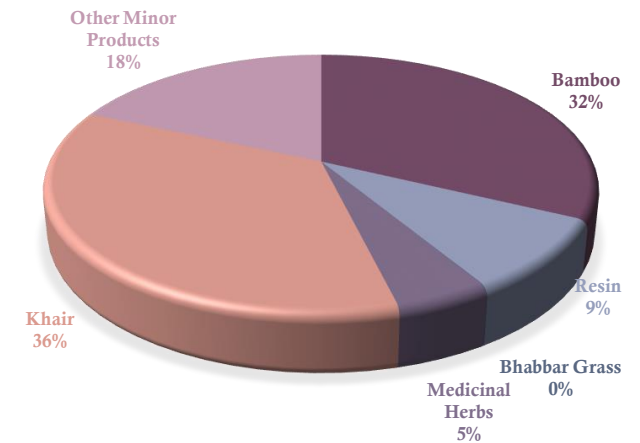

FOREST REVENUE

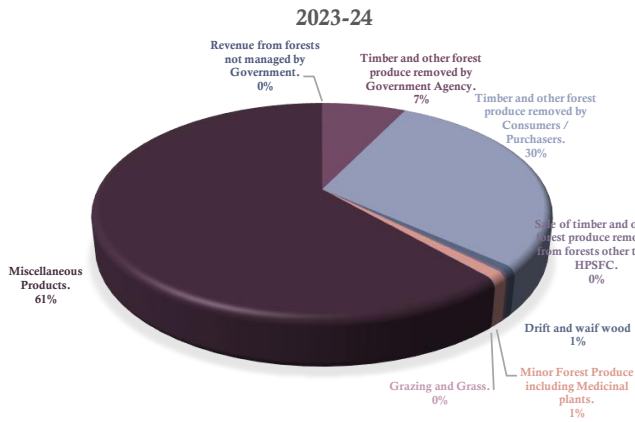

- Timber and other forest produce removed by Government Agency.
- Drift and waif wood
- Minor Forest Produce including Medicinal plants.
- Miscellaneous Products.
- Net Revenue
- Timber and other forest produce removed by Consumers / Purchasers.
- Sale of timber and other forest produce removed from forests other than HPSFC.
- Grazing and Grass.
- Revenue from forests not managed by Government.



FISHERIES

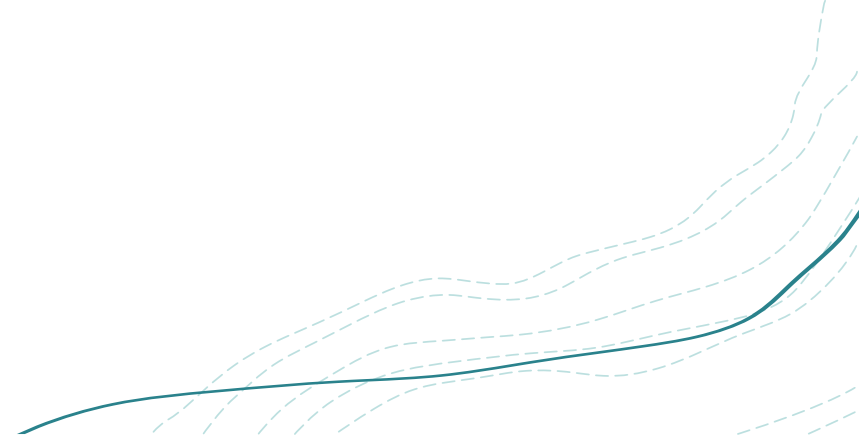

FISH PRODUCTION

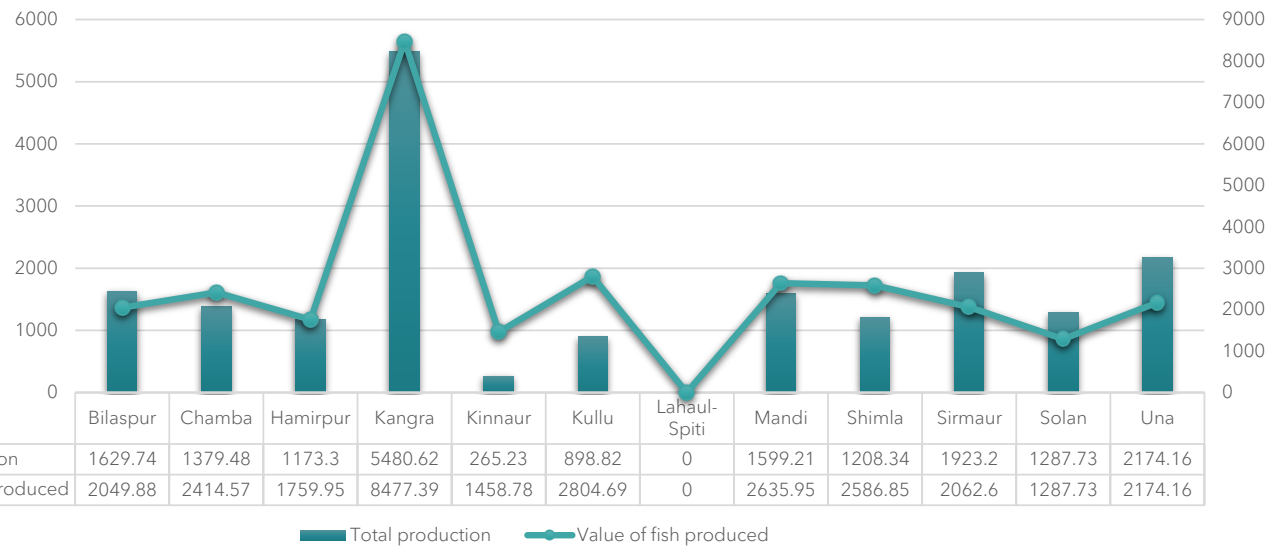
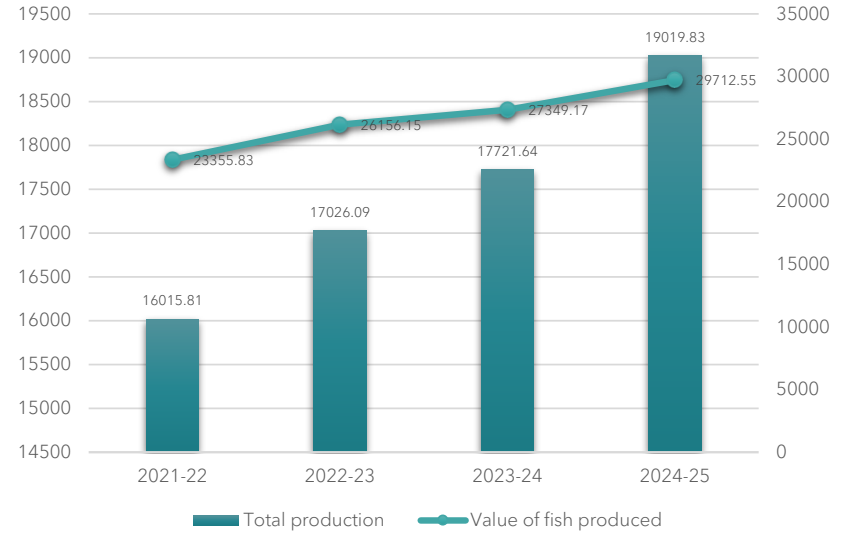
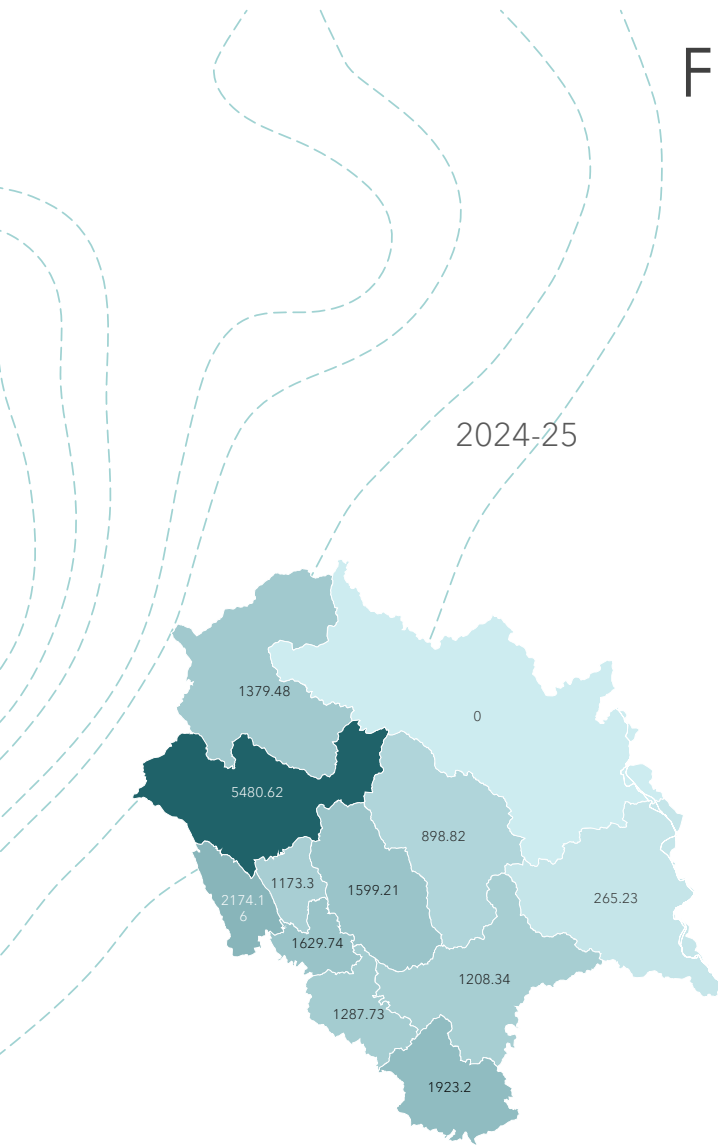

EXPORT AND IMPORT OF FISH

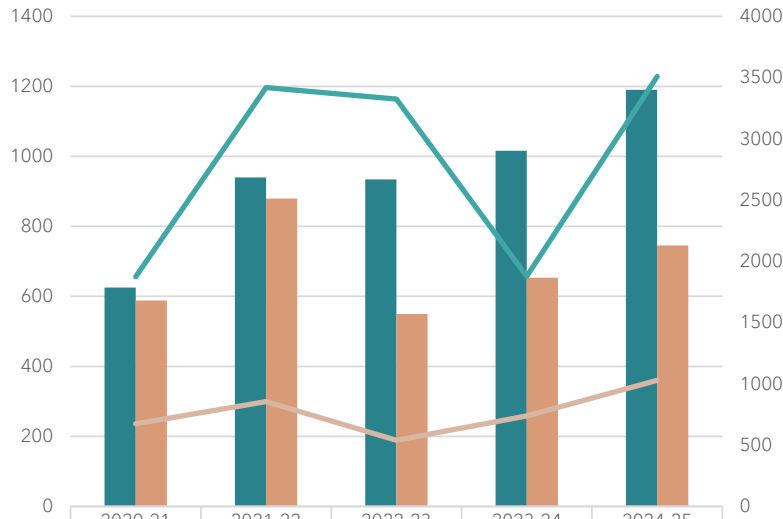

Export of fish from H.P. Quantity (in M.T.)	624.94	939.99	933.98	1015.75	1190.12
Import of fish to H.P. Quantity (in M.T.)	588.66	879.66	549.63	653.23	745.45
Export of fish from H.P. Value (in lakh ₹)	1874.71	3417.9	3324.05	1877.61	3508.81
Import of fish to H.P. Value (in lakh ₹)	673.51	856.61	539.82	739.17	1028.85

■ Export of fish from H.P. Quantity (in M.T.)
 ■ Import of fish to H.P. Quantity (in M.T.)
— Export of fish from H.P. Value (in lakh ₹)
 — Import of fish to H.P. Value (in lakh ₹)

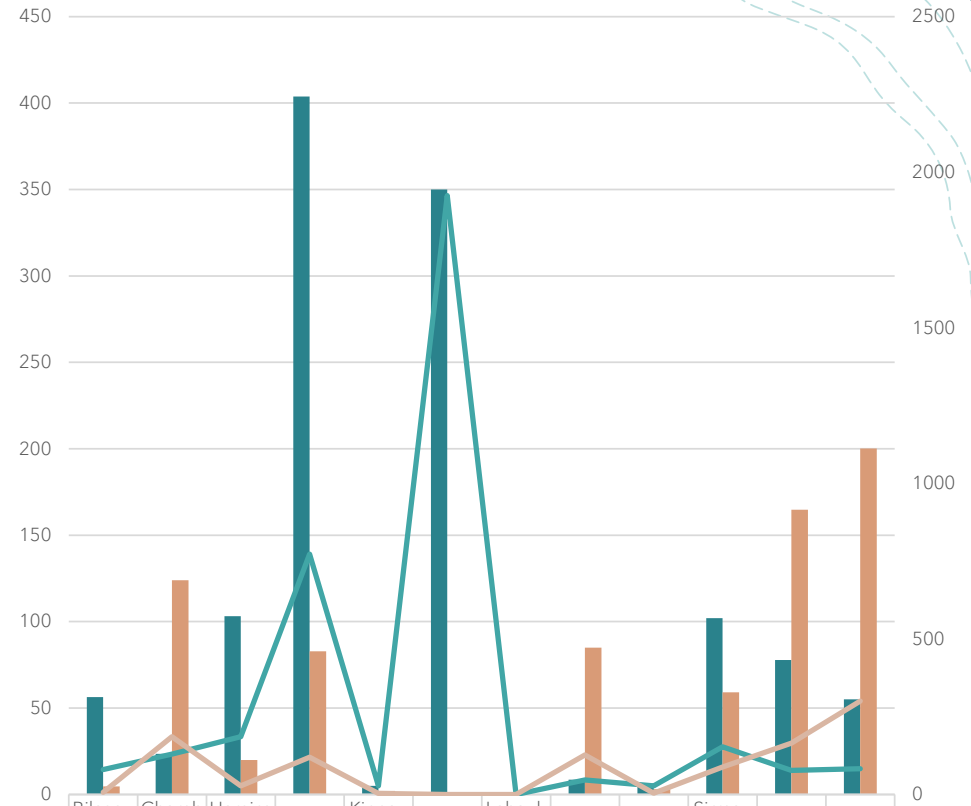

Export of fish from H.P. Quantity (in M.T.)	56.3	23.6	103.2	403.74	5	350	0	8.55	5	102	77.73	55
Import of fish to H.P. Quantity (in M.T.)	4.7	124	20	82.8	2	0	0	85	3	59.04	164.7	200.21
Export of fish from H.P. Value (in lakh ₹)	79.9	129.8	185.76	772.6	27.5	1925	0	47.02	27.5	153	77.73	83
Import of fish to H.P. Value (in lakh ₹)	6.64	186	28	119.64	3.5	0	0	127	4.5	88.56	164.7	300.31

■ Export of fish from H.P. Quantity (in M.T.)
 ■ Import of fish to H.P. Quantity (in M.T.)
 — Export of fish from H.P. Value (in lakh ₹)
 — Import of fish to H.P. Value (in lakh ₹)

LIVESTOCK AND ANIMAL HUSBANDRY

Number of Livestock and Poultry

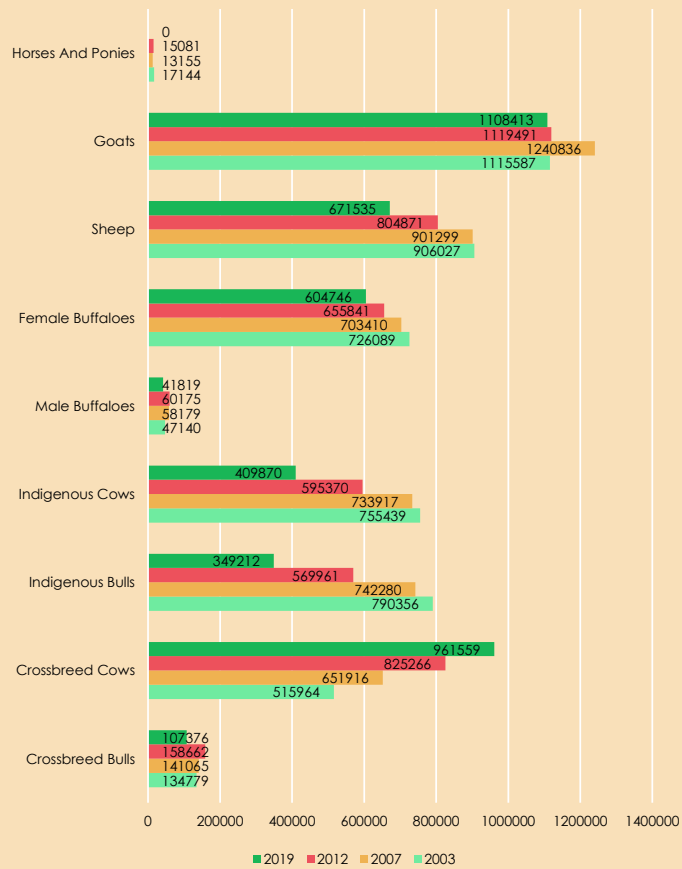

Number of Livestock and Poultry

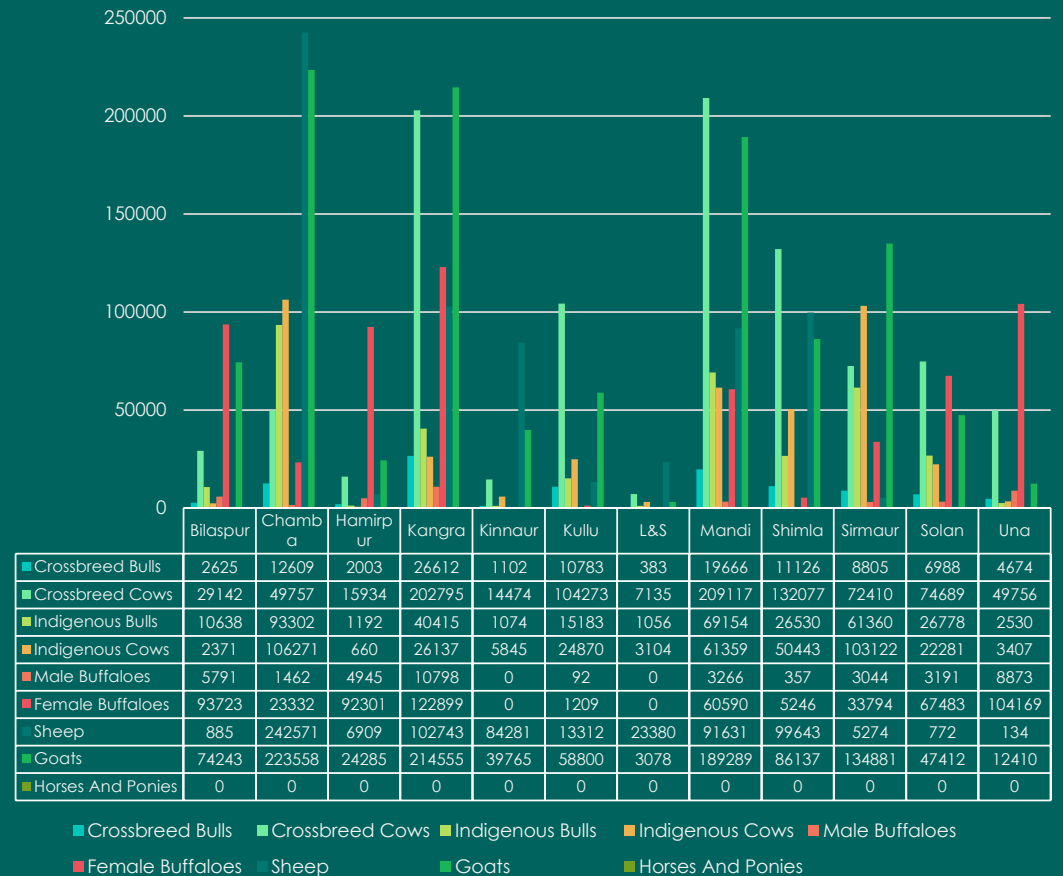

Number of Livestock and Poultry (Other Livestock)

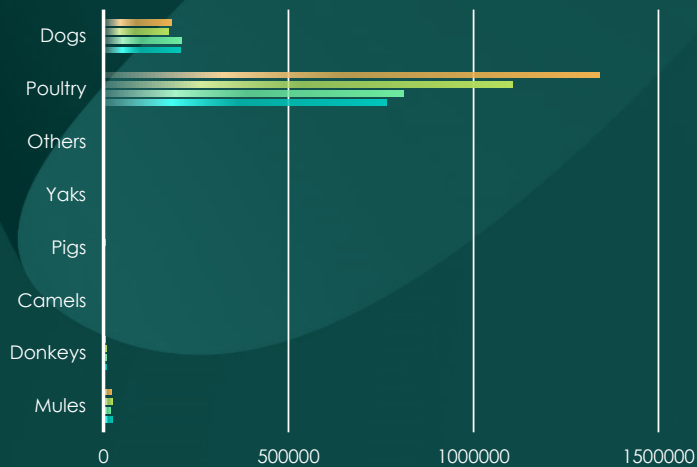

	Mules	Donkeys	Camels	Pigs	Yaks	Others	Poultry	Dogs
2019	20415	4797	26	2477	1940	0	1341951	183789
2012	23315	7349	177	5033	2921	918	1104476	175008
2007	18985	7376	56	2493	1705	14	809546	211900
2003	23938	8859	137	2795	1590	200	764136	208254

2019 2012 2007 2003

Number of Livestock and Poultry

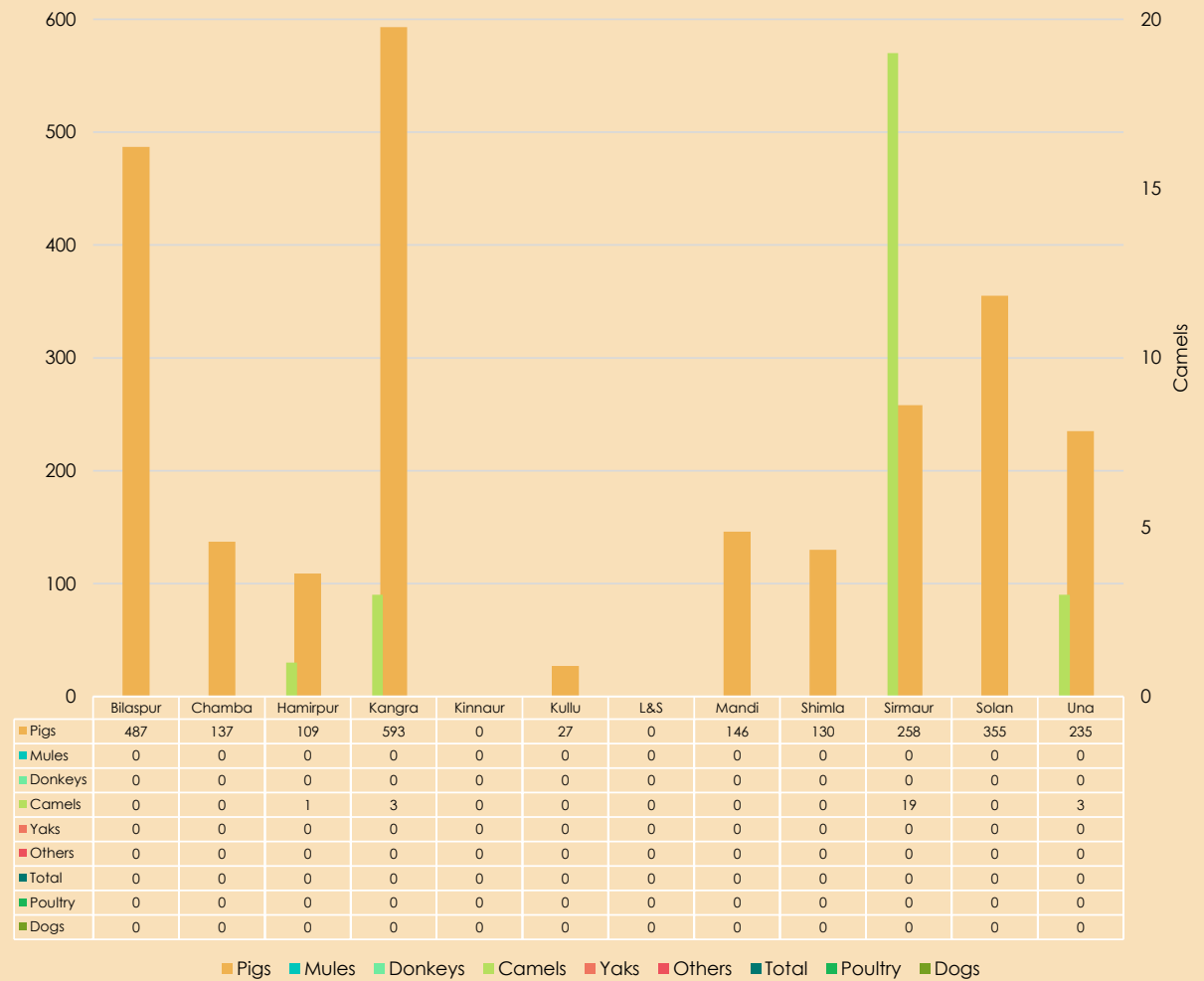

District-wise Number of Veterinary Hospitals and Dispensaries

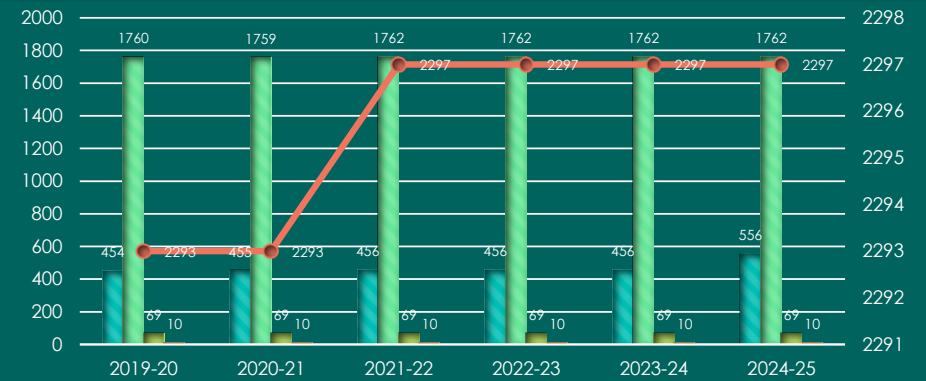
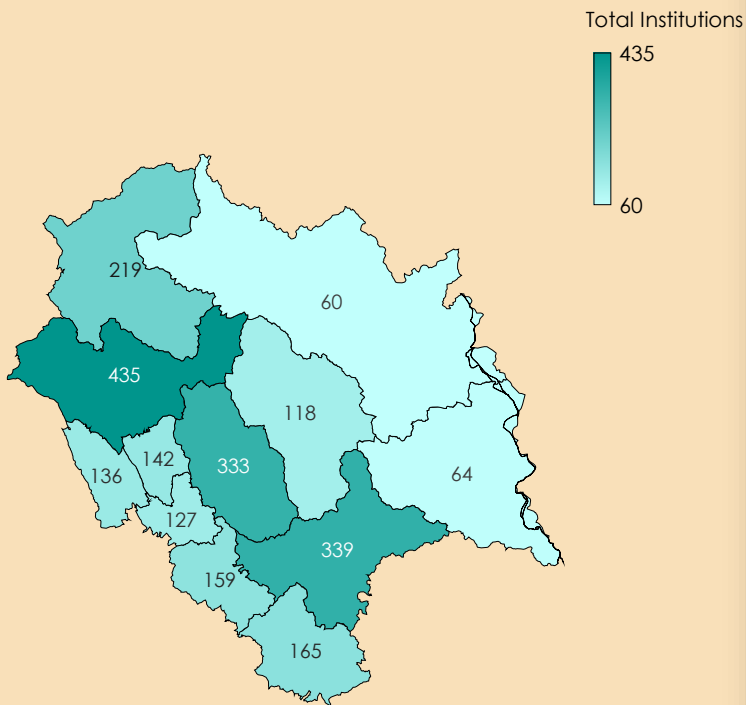

Veterinary Institutions and Personnel

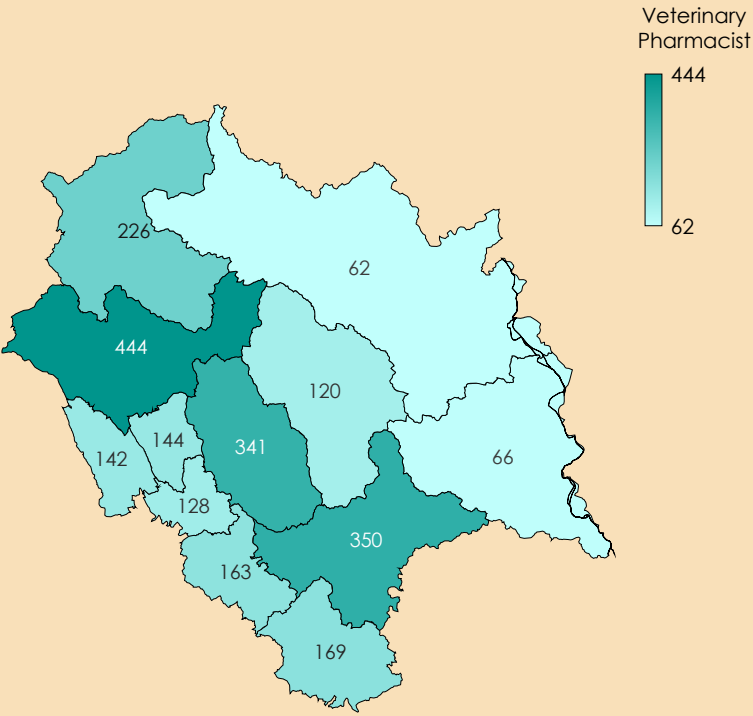
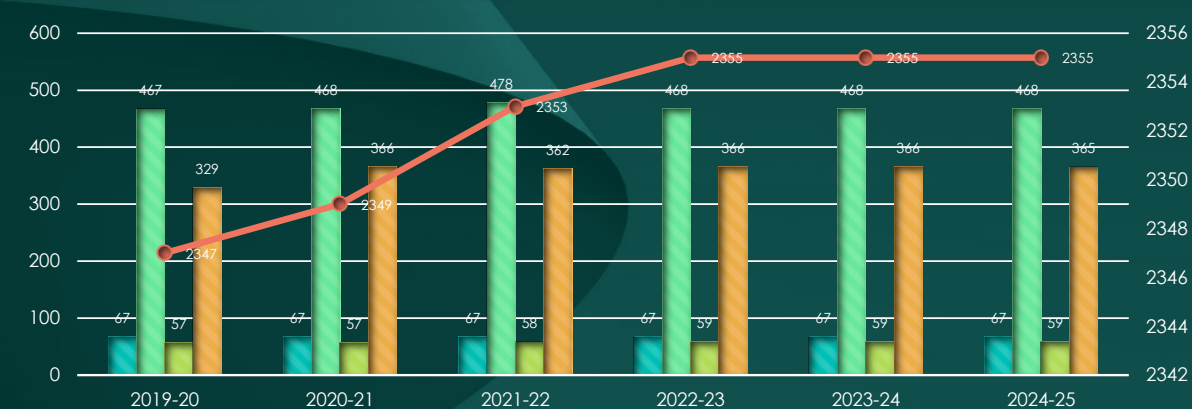

Average Daily Milk Yield Per Animal/ Total Milk Production

Daily Milk Yield(In gms.)

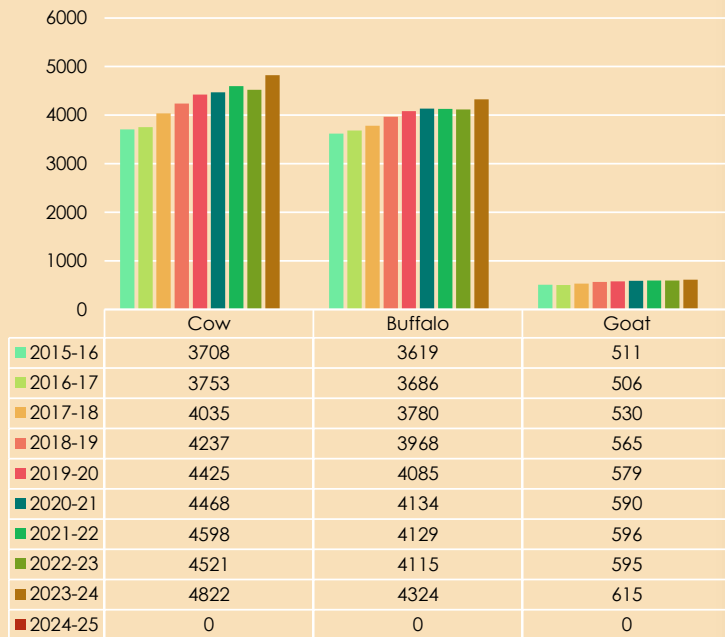

■ 2015-16 ■ 2016-17 ■ 2017-18 ■ 2018-19 ■ 2019-20
■ 2020-21 ■ 2021-22 ■ 2022-23 ■ 2023-24 ■ 2024-25

Total Milk Production (In '000 tonnes)



■ 2015-16 ■ 2016-17 ■ 2017-18 ■ 2018-19 ■ 2019-20 ■ 2020-21 ■ 2021-22 ■ 2022-23 ■ 2023-24 ■ 2024-25

District-wise Milk Procurement of H.P. Milk Fed

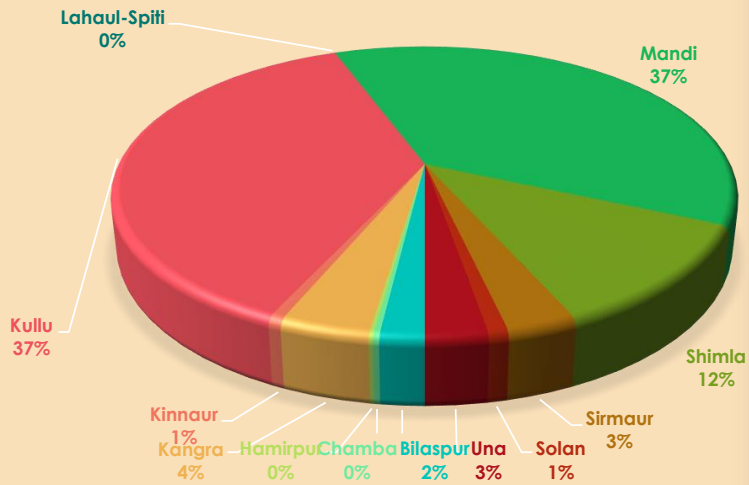

Preventive Measures Undertaken and Animal Treated in Different Veterinary Institutions

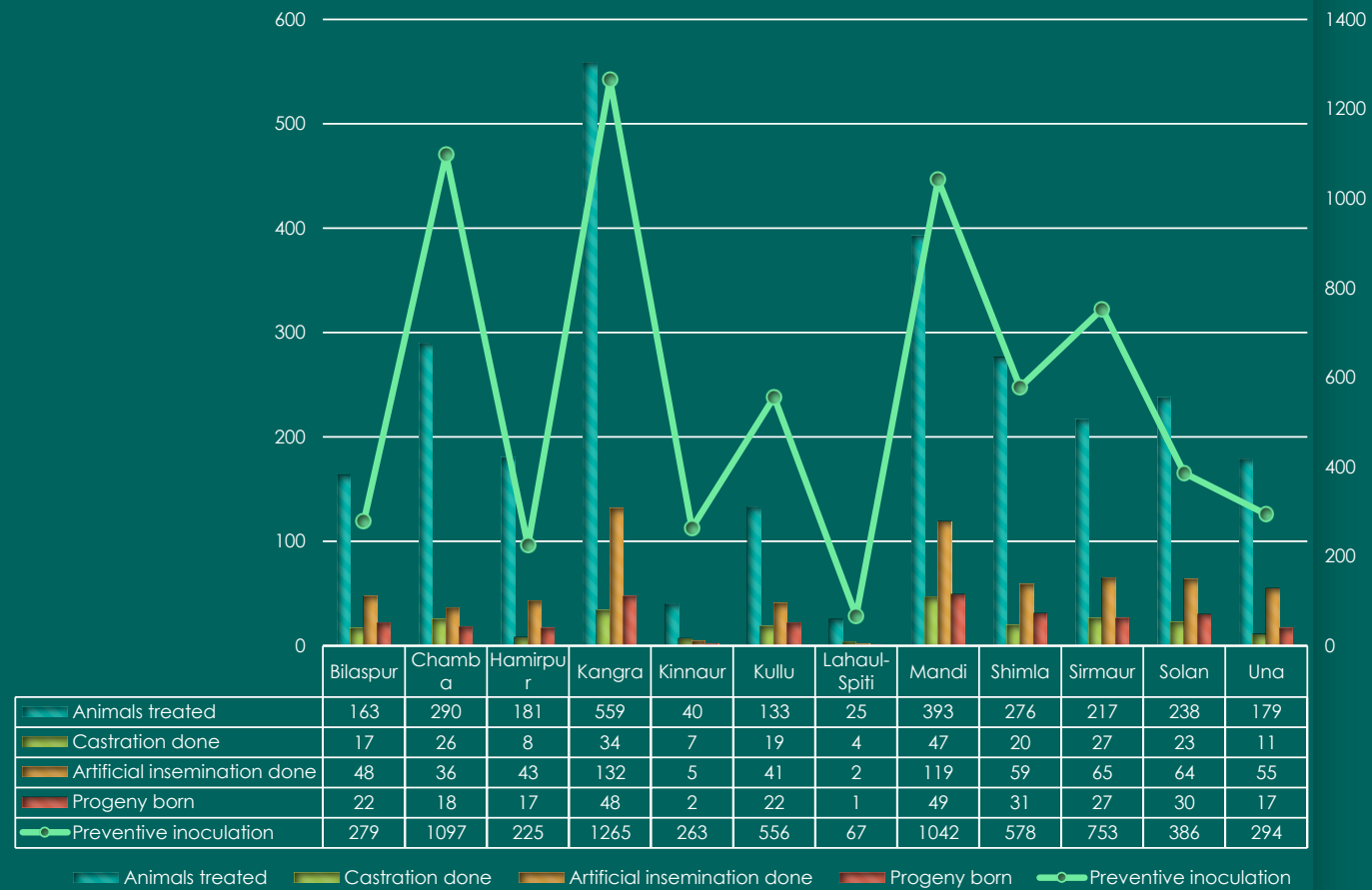
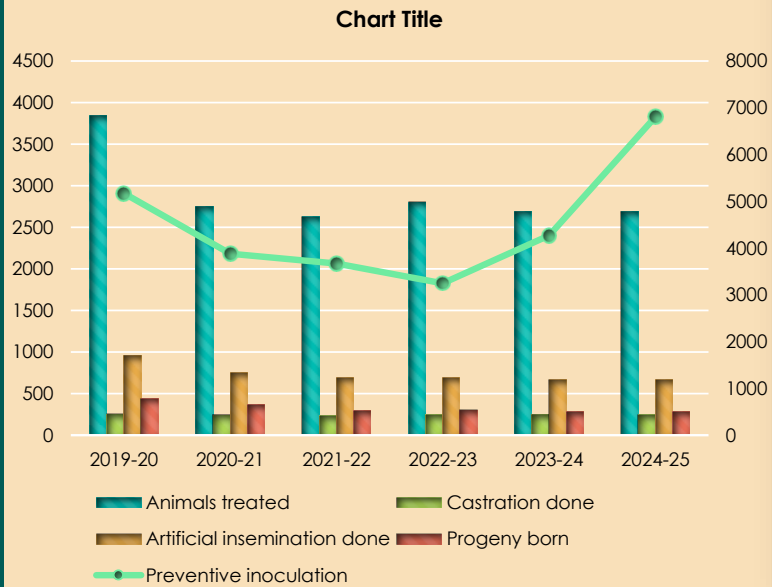



INDUSTRY AND MINING

SET UP OF SMALL-SCALE INDUSTRIAL UNITS

S.S.I. Units during the year			
Year/District	Number	Investment(₹in crore)	Employment
2019-20	6159	15529.89	42643
2020-21	946	459.23	7,279
2022-23	1005	148.9411	4186
District wise:			
Bilaspur	86	10.3	163
Chamba	44	4.4	176
Hamirpur	31	4.968	115
Kangra	29	5.16	119
Kinnaur	3	0.75	9
Kullu	10	29.8427	62
Lahaul-Spiti	104	10.964	114
Mandi	132	15.18	302
Shimla	54	8.4	68
Sirmaur	49	41.59	286
Solan	112	2.7764	611
Una	351	14.61	2161

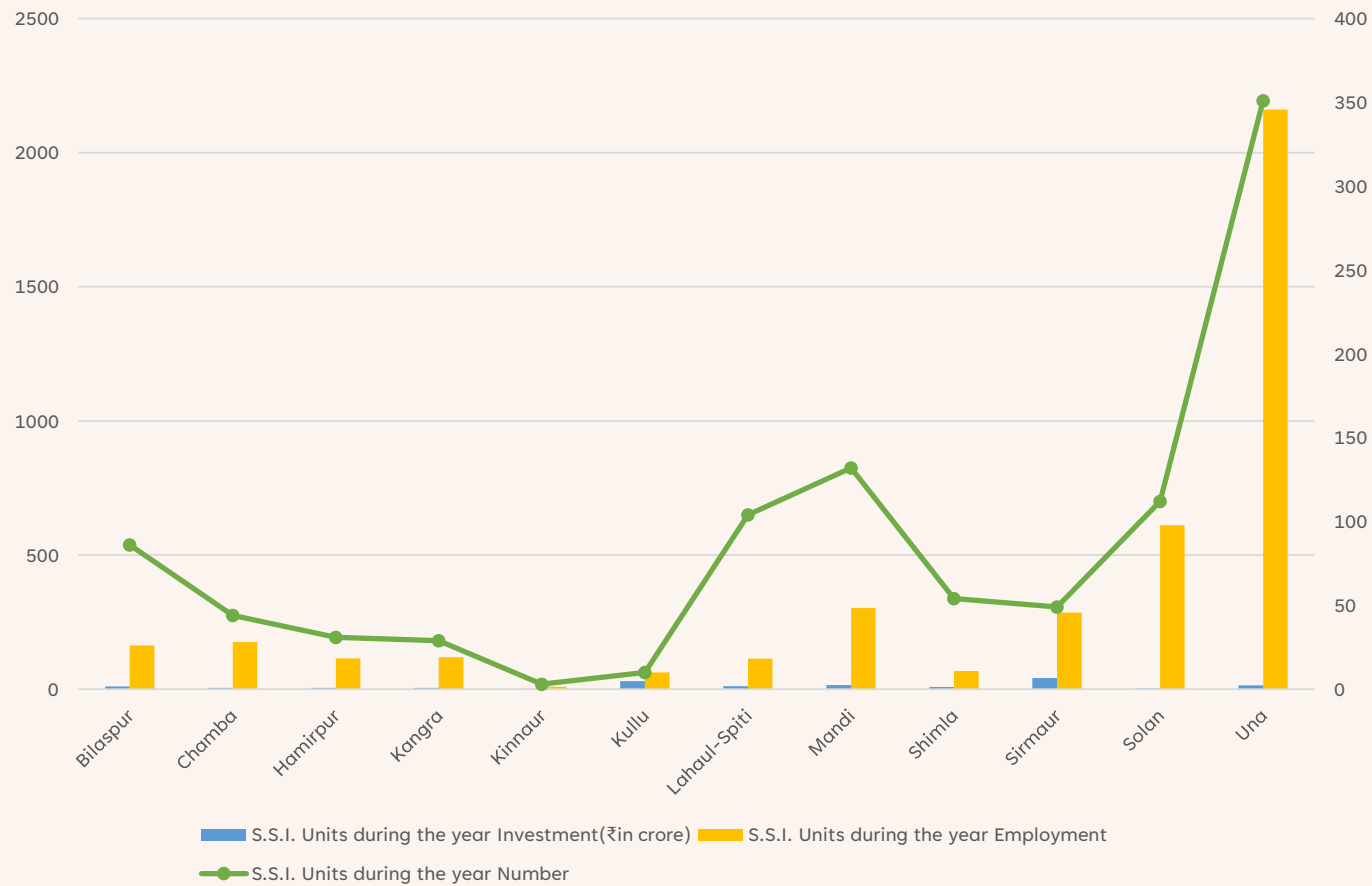

DISTRICT—WISE NUMBER OF REGISTERED FACTORIES AND WORKERS

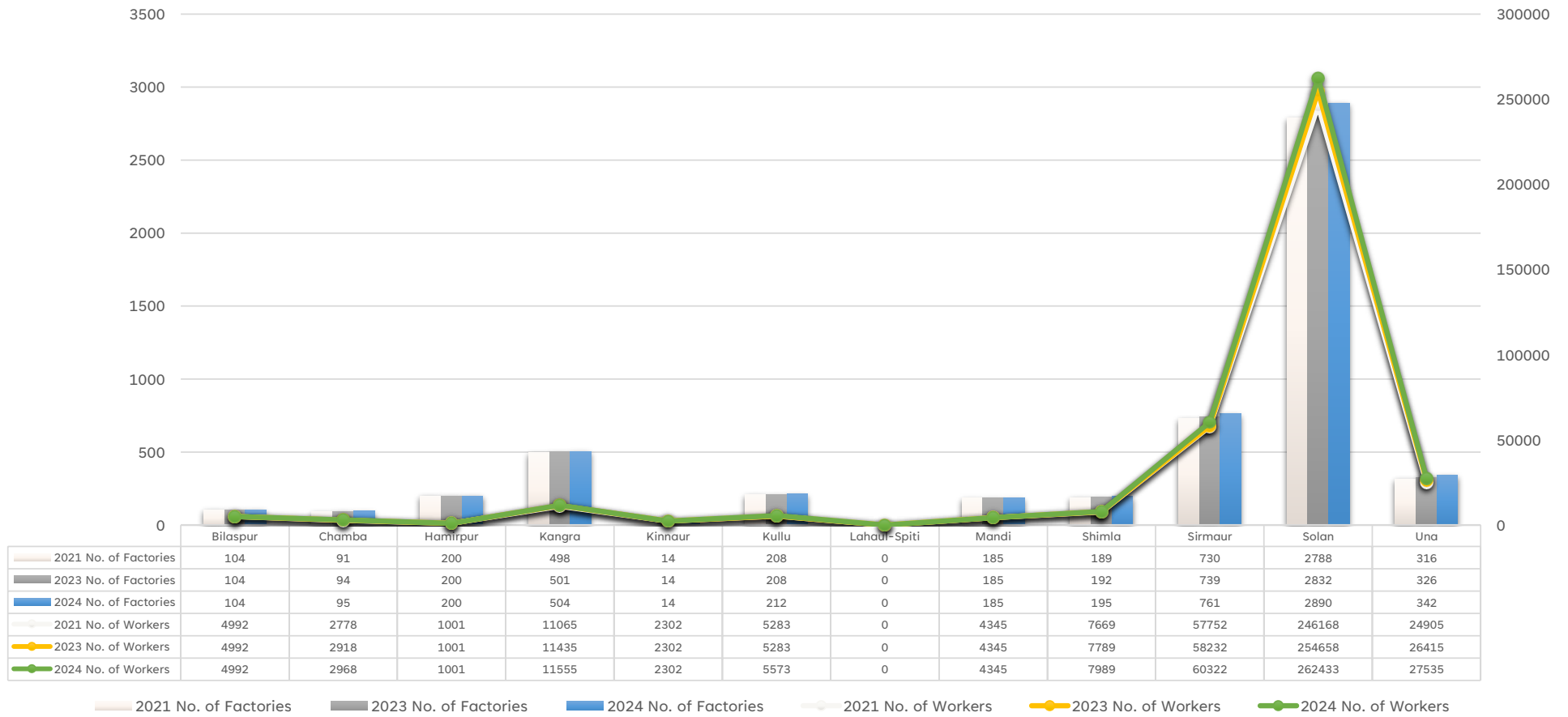

PRODUCTION AND VALUE OF MAJOR/ MINOR MINERALS

Minerals	2023-24*		2024-25	
	Production('00 0 MT)	Value(₹ in lakh)	Production('00 0 MT)	Value(₹ in lakh)
Lime stone	13724	20586	14168	21252
Shales	1006	704	1033	723
Building stone	82	119	84	122
Bajri (including Pvt.)	8007	11209	7105	9947
Sand	4206	5888	5260	7364
Boulders	6741	9437	8513	11918
Slates (including Pvt.)	1.1	33	3.05	92
Silica sand	4	8	73	154
Lime stone (Kilngrade)	-	-	-	-
Blast Stone	-	-	-	-
Clay	-	-	-	4
Rough Stone	691	691	1195	1195
Shale(Minor)	-	-	22	11
Rock Salt	0.32	9	0.45	13
Aggregate	-	64	65	92
Total	34462.42	48748	37521.5	52887





Tourism

Number of Registered Hotels/Guest Houses

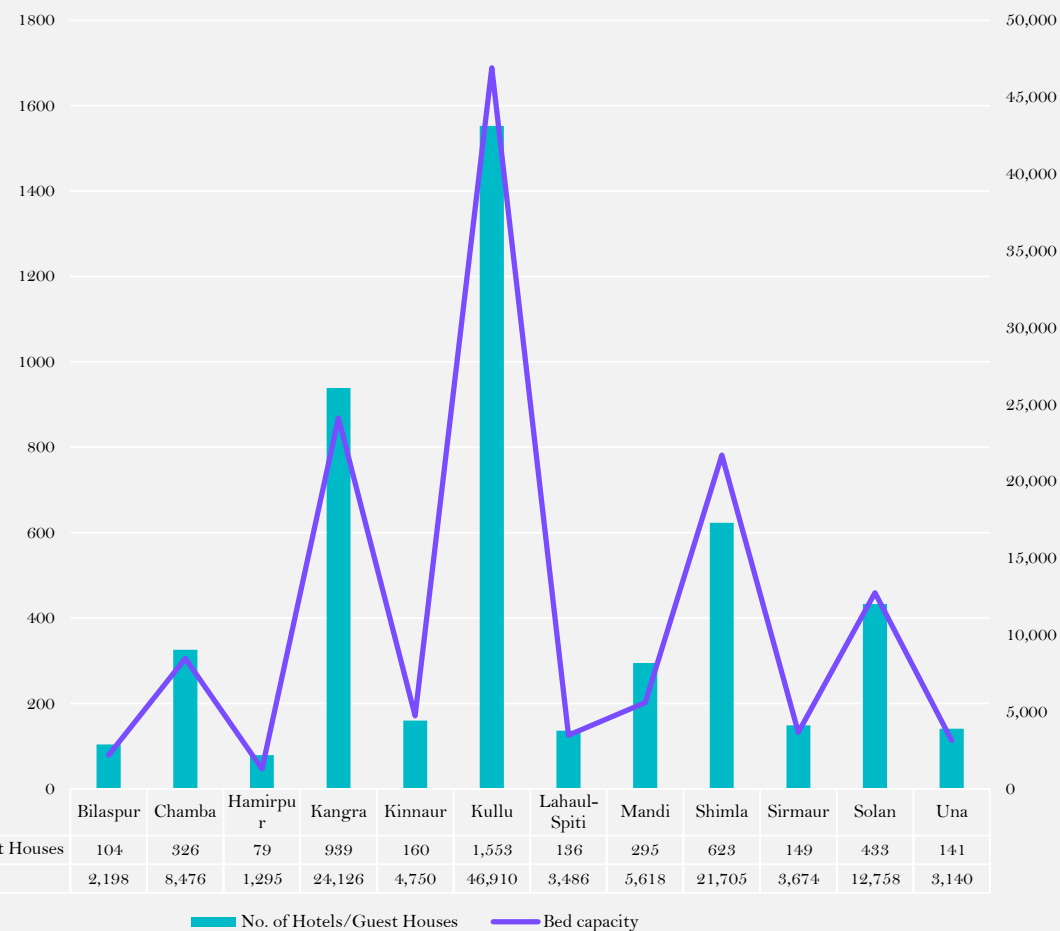
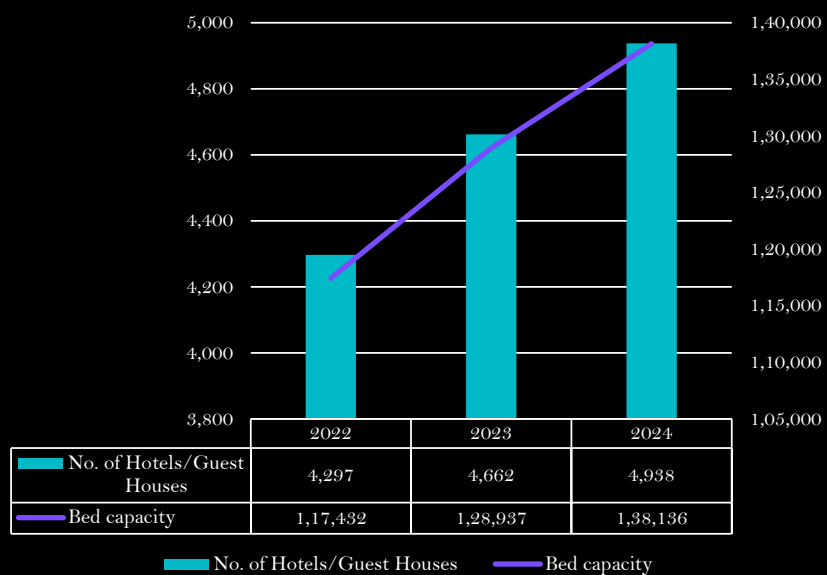

Number of Tourist Visitor in H.P.

2022-24

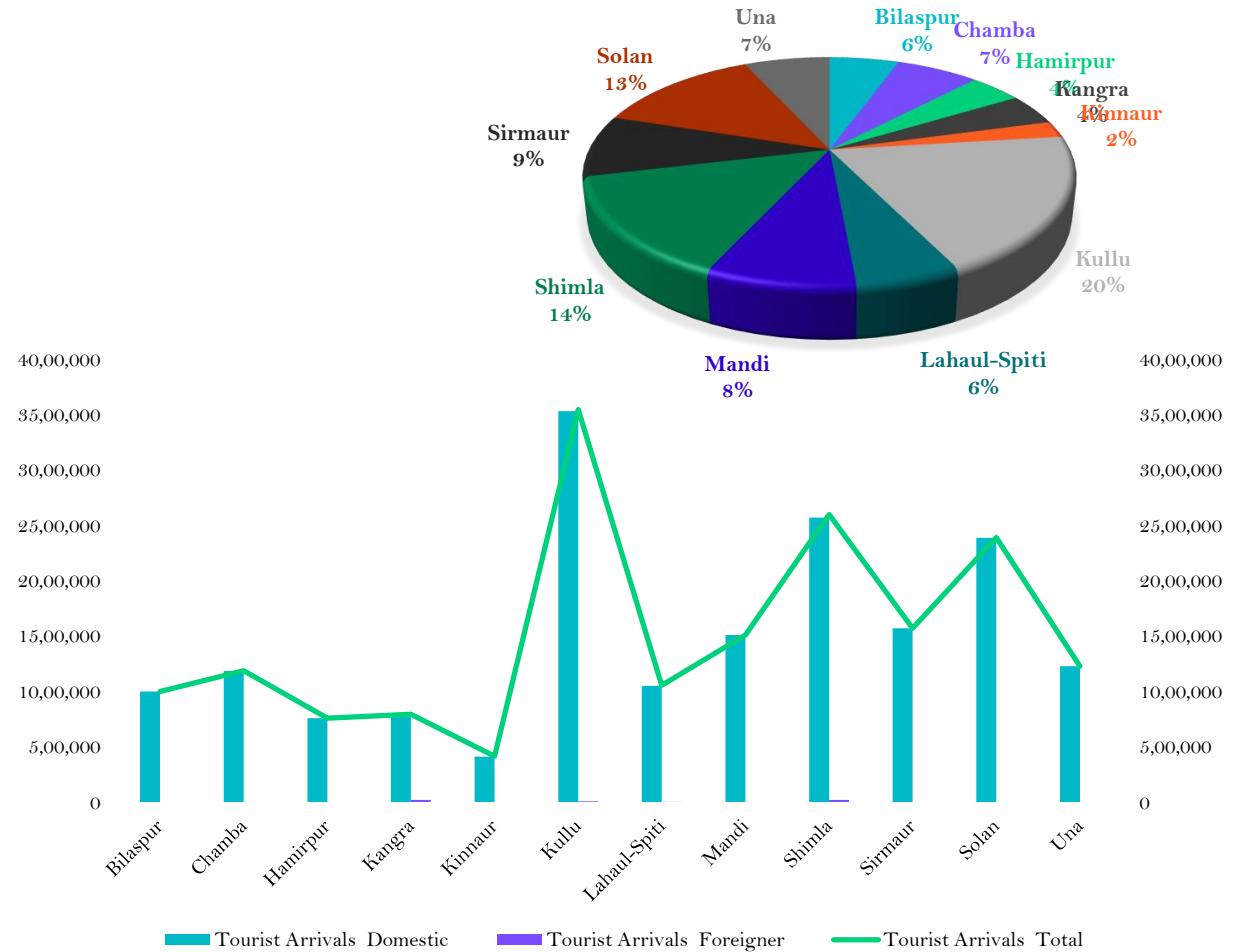
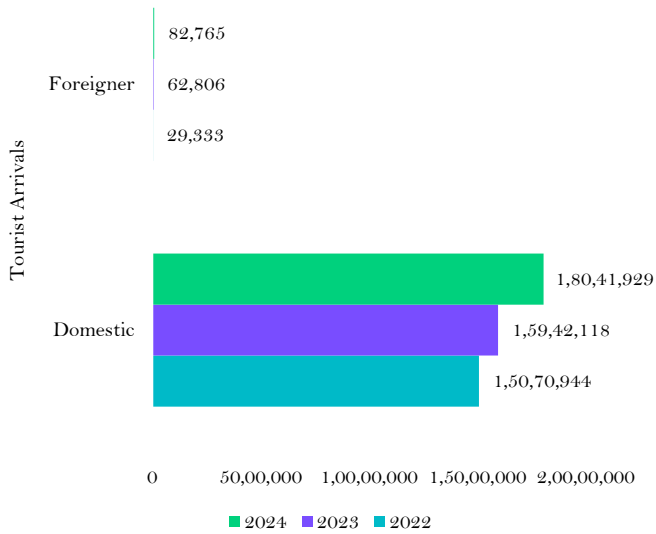



Power

GENERATION, SALE AND PURCHASE OF ELECTRICITY

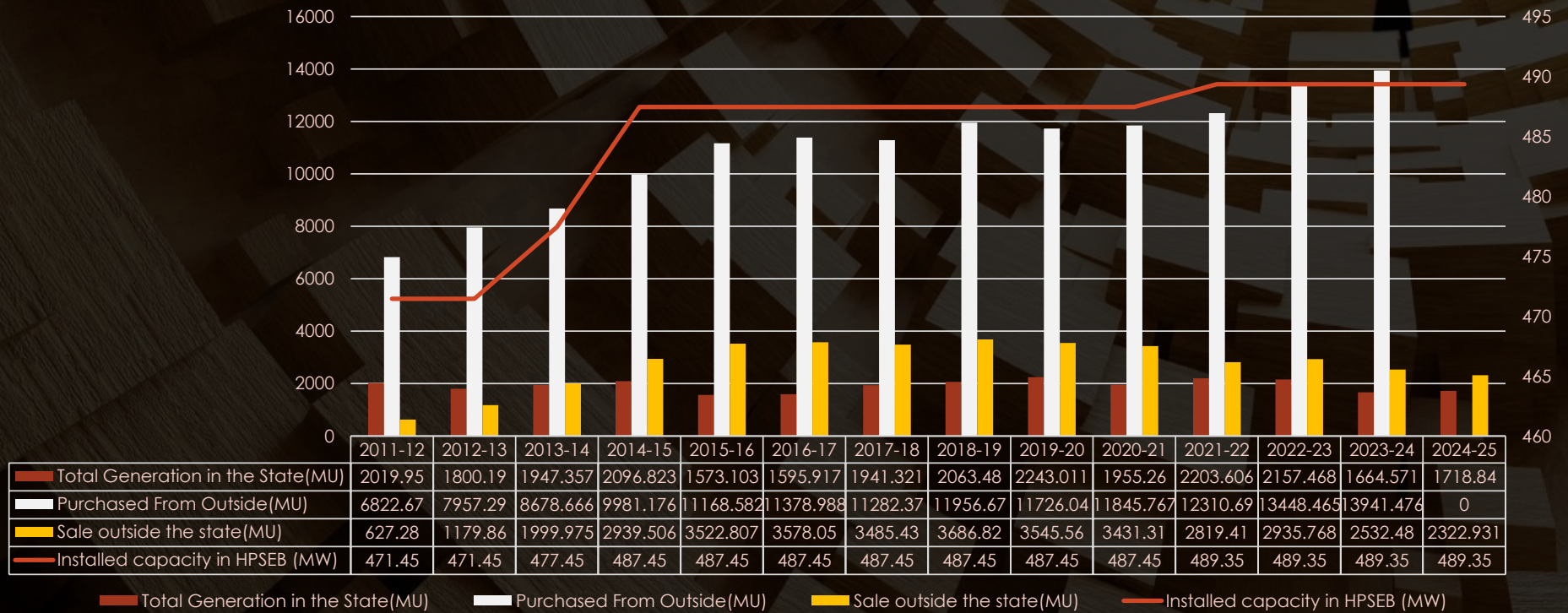

CONSUMPTION OF ELECTRICITY

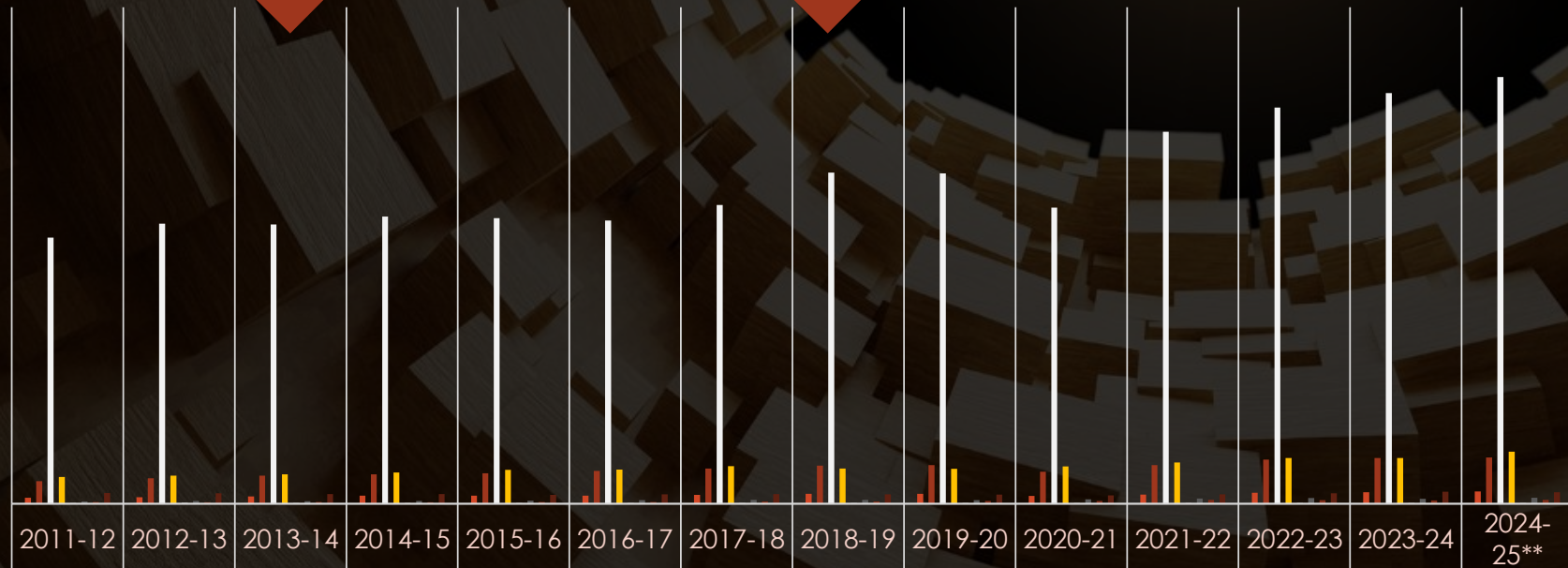

	2011-12	2012-13	2013-14	2014-15	2015-16	2016-17	2017-18	2018-19	2019-20	2020-21	2021-22	2022-23	2023-24	2024-25**
■ Non Domes Non Comm	95.9	106.8	117.6	129.9	129.9	130.4	144.6	158.64	159.227	124.648	149.103	176.797	186.001	200.238
■ Comm-ercial	365	411	450.9	473.2	492.6	528.2	567.1	614.56	623.642	518.424	621.877	710.04	737.666	747.429
■ Industrial	4288.5	4511.4	4501.2	4625.7	4603.8	4561.5	4815.7	5334.65	5325.034	4769.451	5993.304	6382.627	6616.484	6877.105
■ Govt. Irrigation and WSS	430.7	454	472.6	502.6	546.3	551.1	605.1	565.73	561.905	602.924	665.511	738.868	738.933	837.078
■ Street - light	12.7	13.9	12.4	13.3	13	13	11.3	10.37	10.731	10.479	11.289	11.297	12.967	12.962
■ Agri-culture	35.5	46.6	41.3	45.1	51.7	57.3	62.2	62.98	56.681	72.639	85.103	90.93	79.399	97.687
■ Temporary	28.5	25.9	26.8	25.6	29.8	30	36	37.52	45.834	46.897	62.8	57.726	54.659	63.015
■ Bulk and Others	173.2	169.8	156.9	157.3	141.8	150.2	153.8	150.64	148.275	133.31	151.59	167.714	193.101	187.348

■ Non Domes Non Comm ■ Comm-ercial ■ Industrial ■ Govt. Irrigation and WSS ■ Street - light ■ Agri-culture ■ Temporary ■ Bulk and Others

NUMBER OF VILLAGES ELECTRIFIED

Total no. of inhabited villages-2011 Census

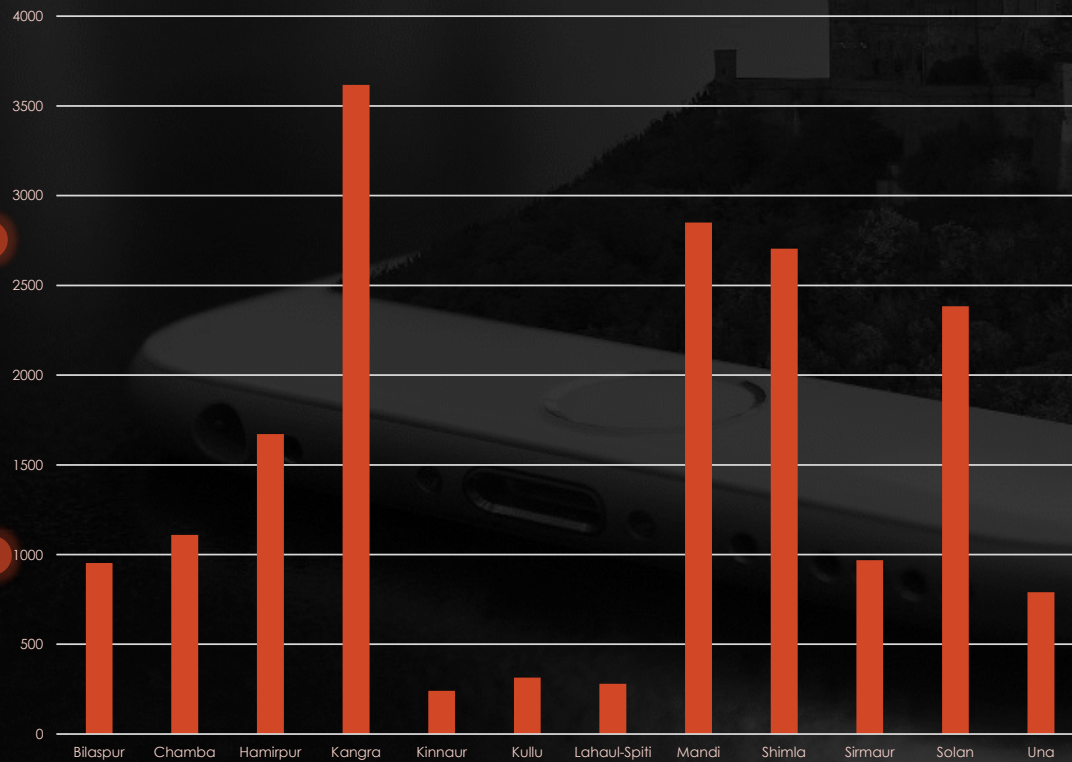

Year/District	Total no. of inhabited villages-2011 Census	Number of villages electrified		Percentage of villages electrified
		During the year	Up to the end of the year	
2019-20	17882	0	17880	99.99
2020-21	17882	2	17882	100
2021-22	17882	0	17882	100
2022-23	17882	0	17882	100
2023-24	17882	0	17882	100
District- wise:				
Bilaspur	953	0	953	100
Chamba	1110	0	1110	100
Hamirpur	1671	0	1671	100
Kangra	3617	0	3617	100
Kinnaur	241	0	241	100
Kullu	314	0	314	100
Lahaul-Spiti	280	0	280	100
Mandi	2850	0	2850	100
Shimla	2705	0	2705	100
Sirmaur	968	0	968	100
Solan	2383	0	2383	100
Una	790	0	790	100



TRANSPORTATION CORPORATION

ROADS

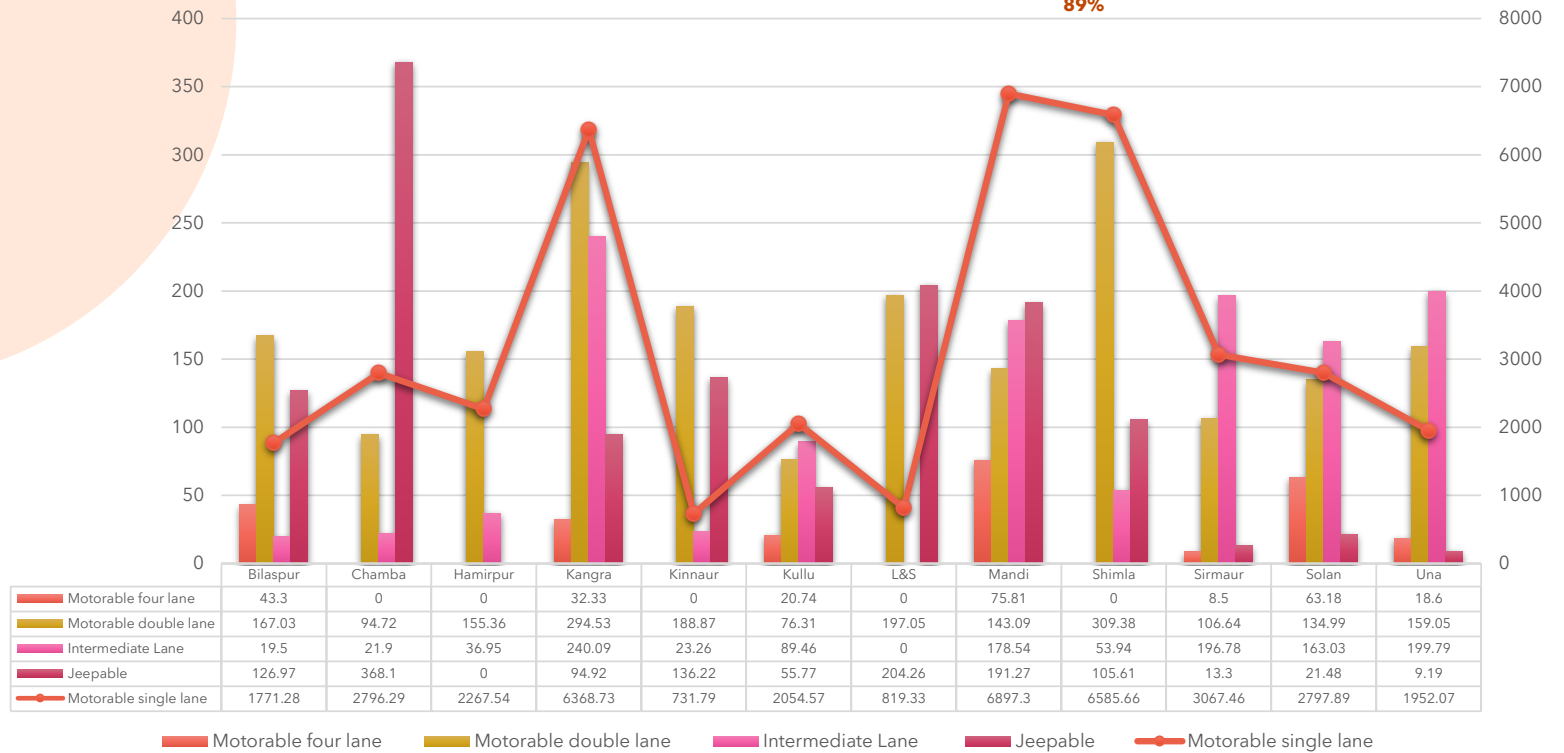
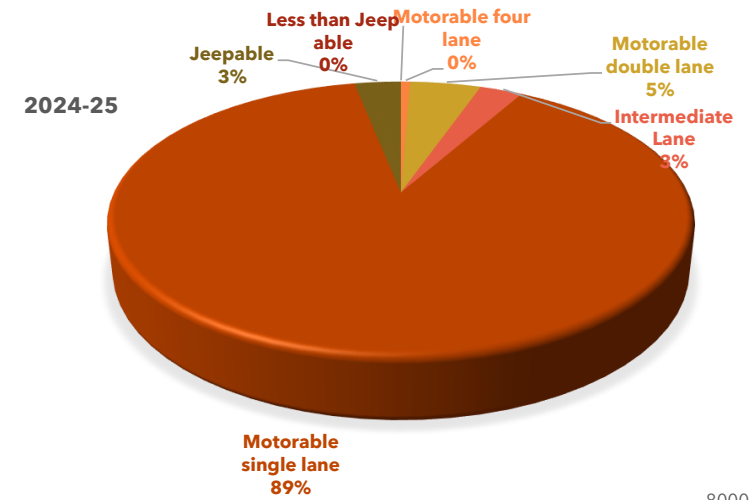

DISTRICT-WISE ROAD LENGTH

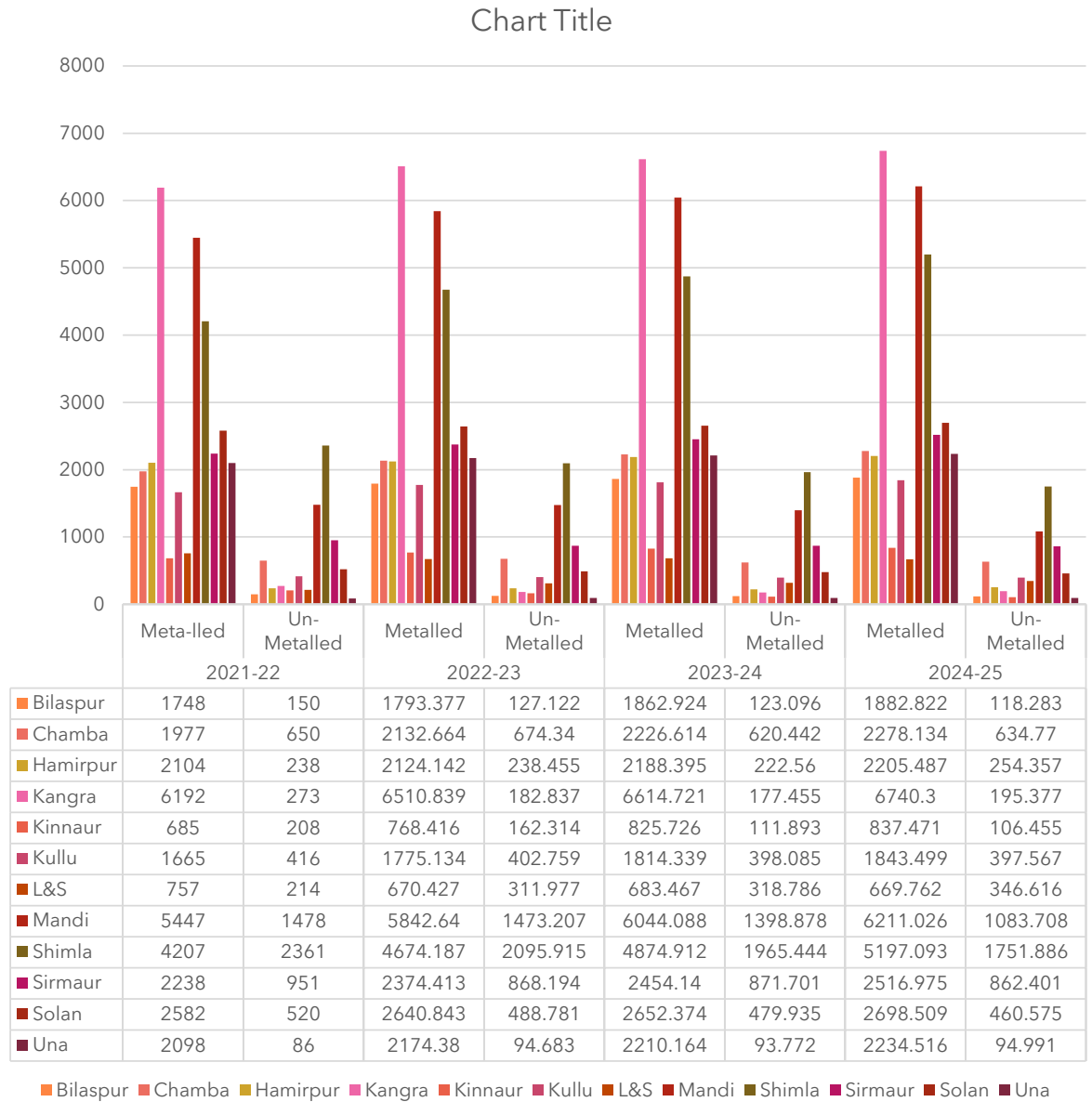
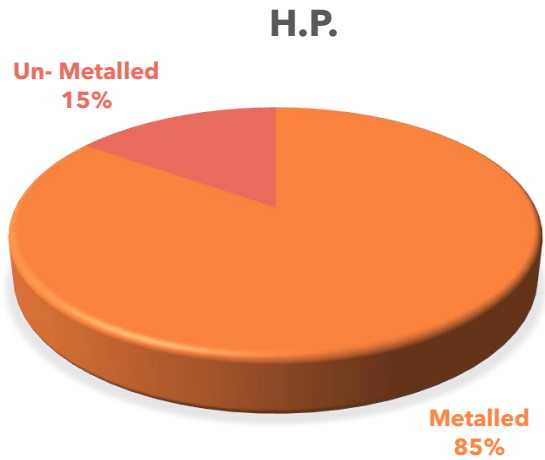

HRTC FLEET STRENGTH

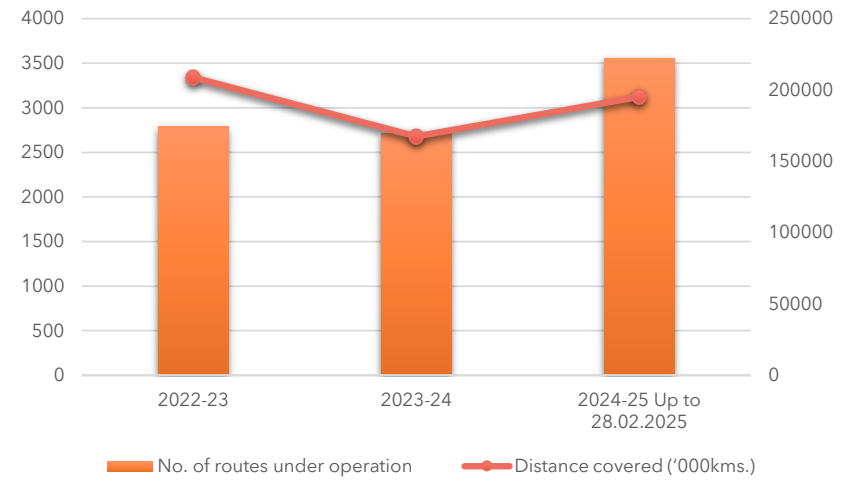
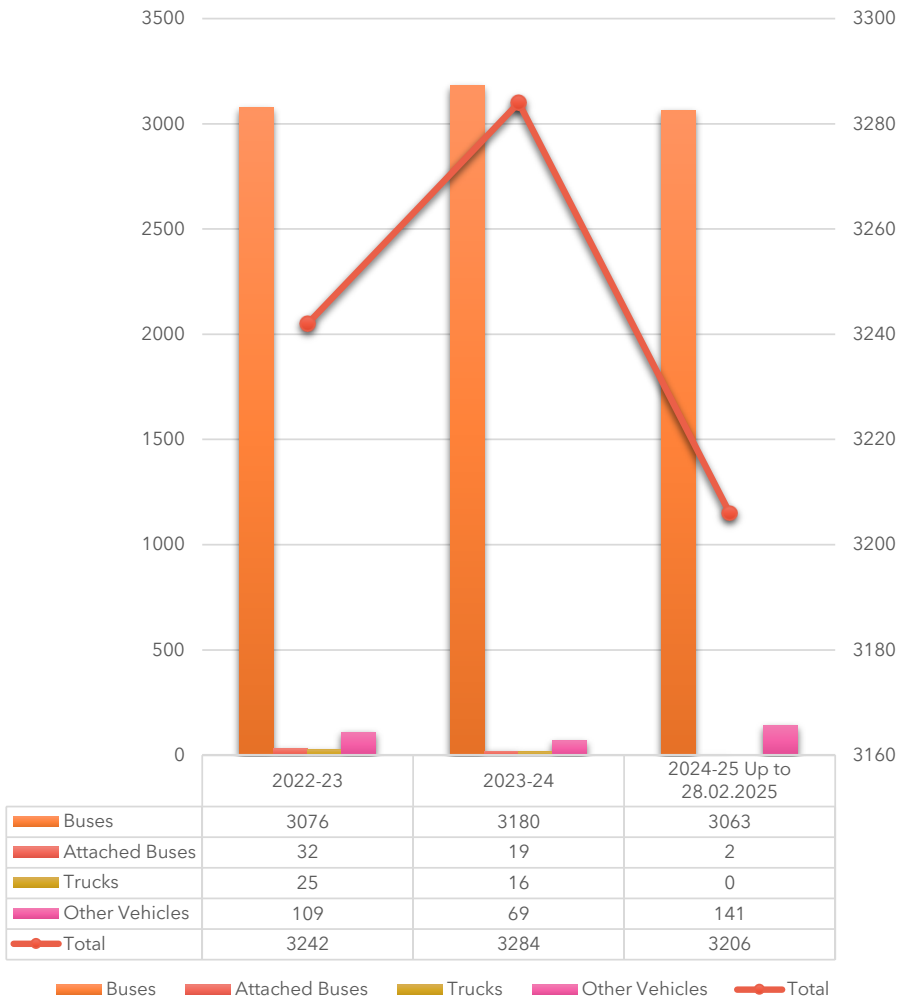

NUMBER OF MOTOR VEHICLES REGISTERED DURING THE YEAR

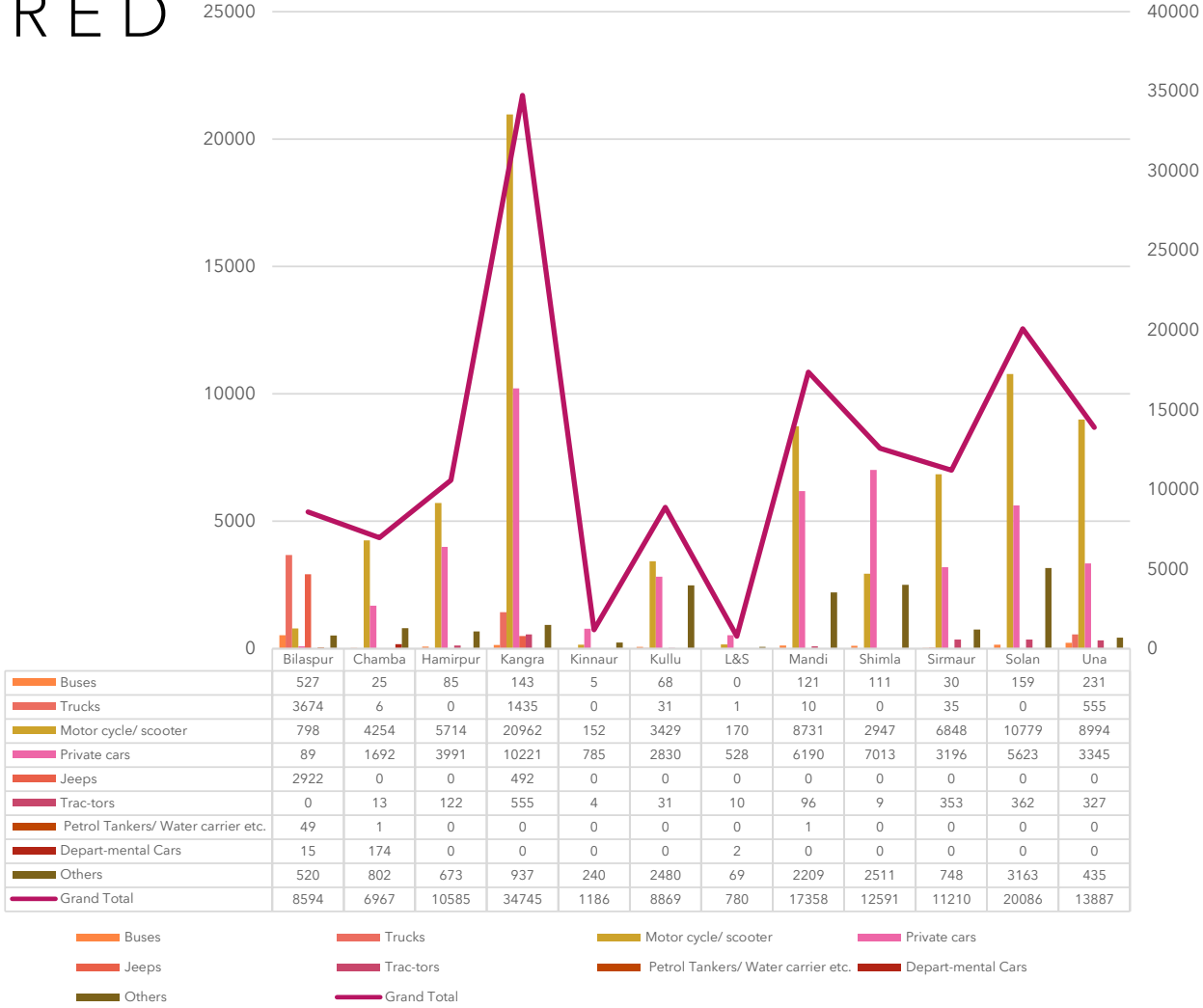
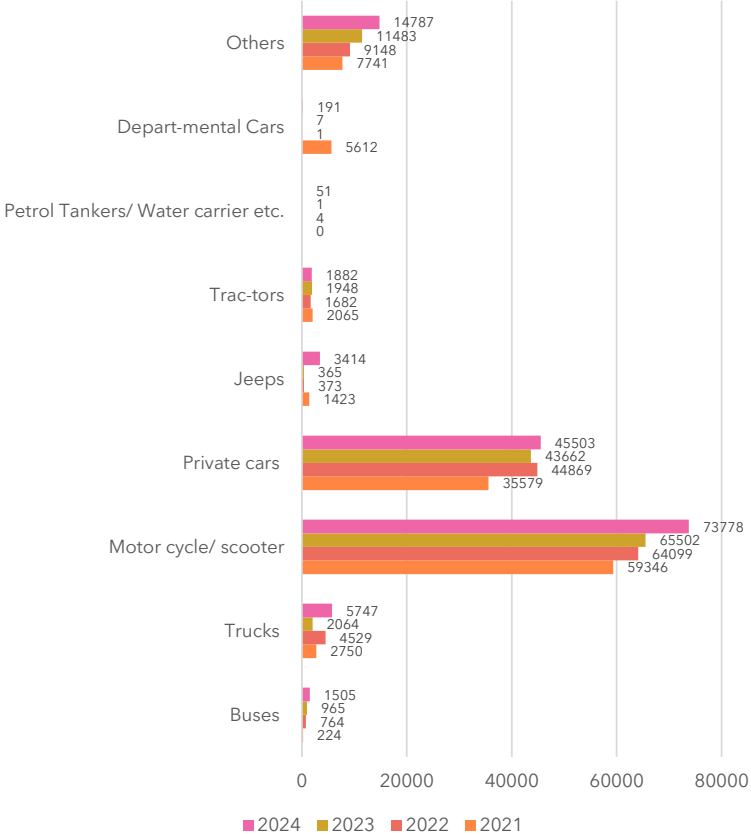

POST OFFICES

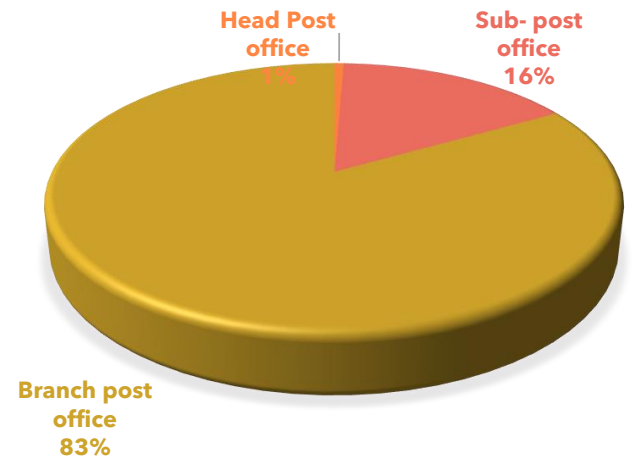
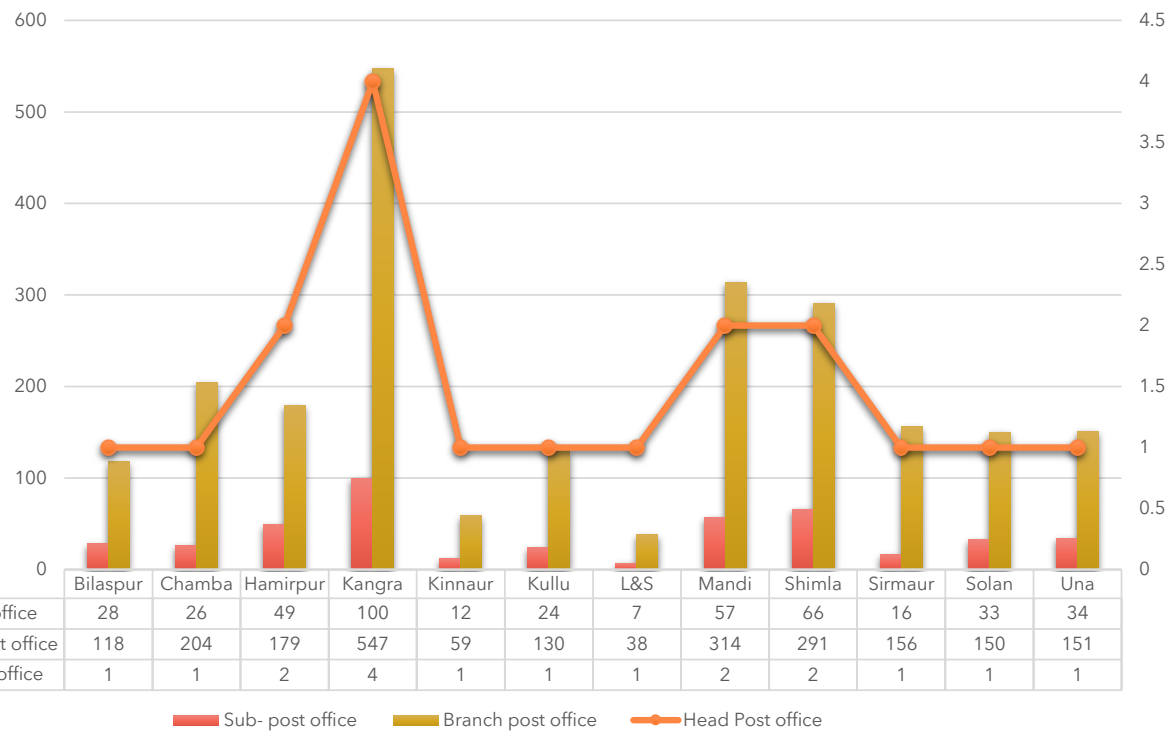

Year/District	Head Post office	Sub- post office	Branch post office	Total post Offices
2020-21	18	453	2324	2795
2021-22	18	452	2324	2794
2023-24	18	452	2324	2794
2024-25	18	452	2337	2807



EDUCATION

DISTRICT-WISE NUMBER OF SCHOOL AND COLLEGES

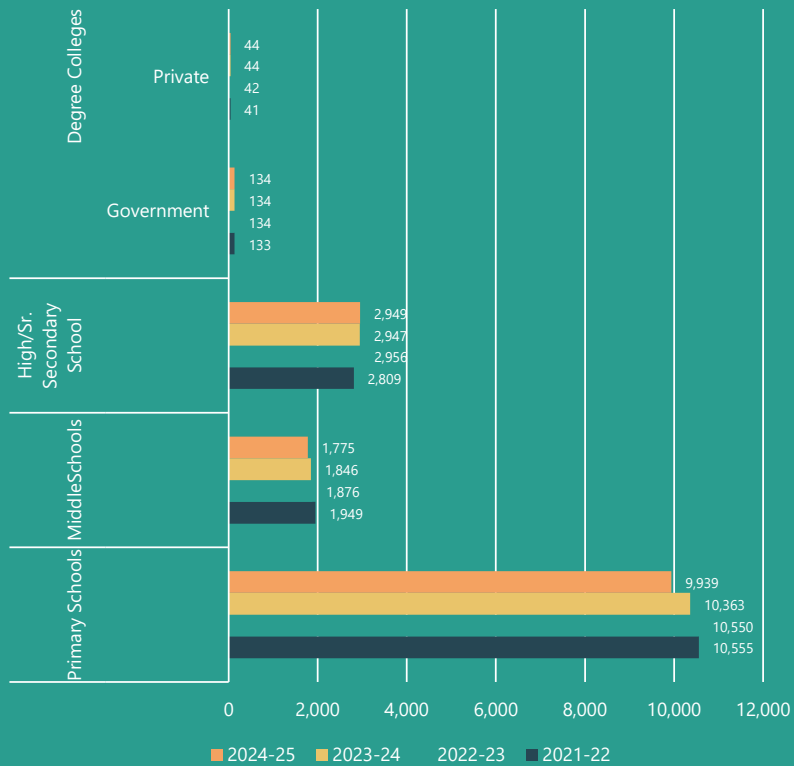

Middle Schools High/Sr. Secondary School Degree Colleges Government Degree Colleges Private Primary Schools

NO. OF TEACHERS IN VARIOUS SCHOOLS

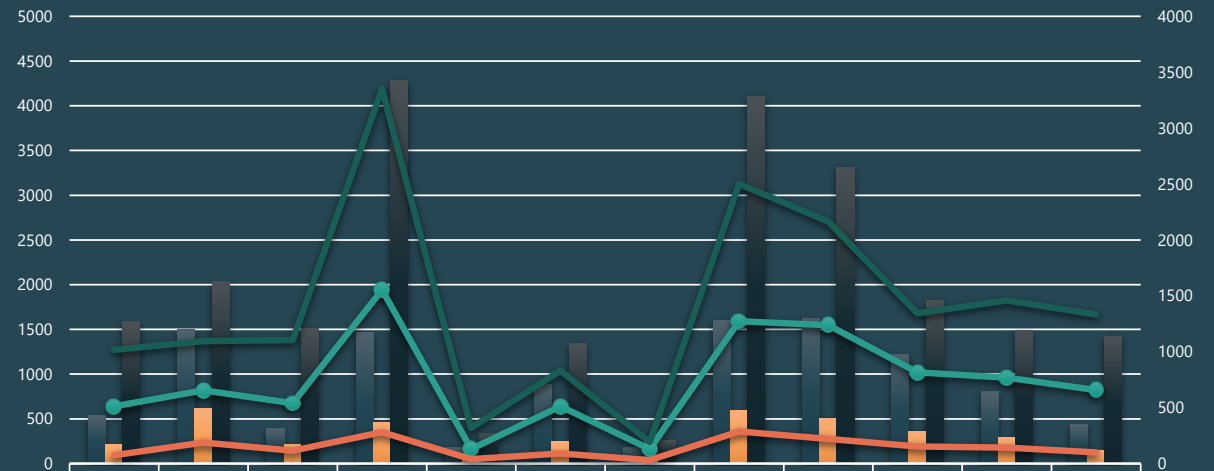
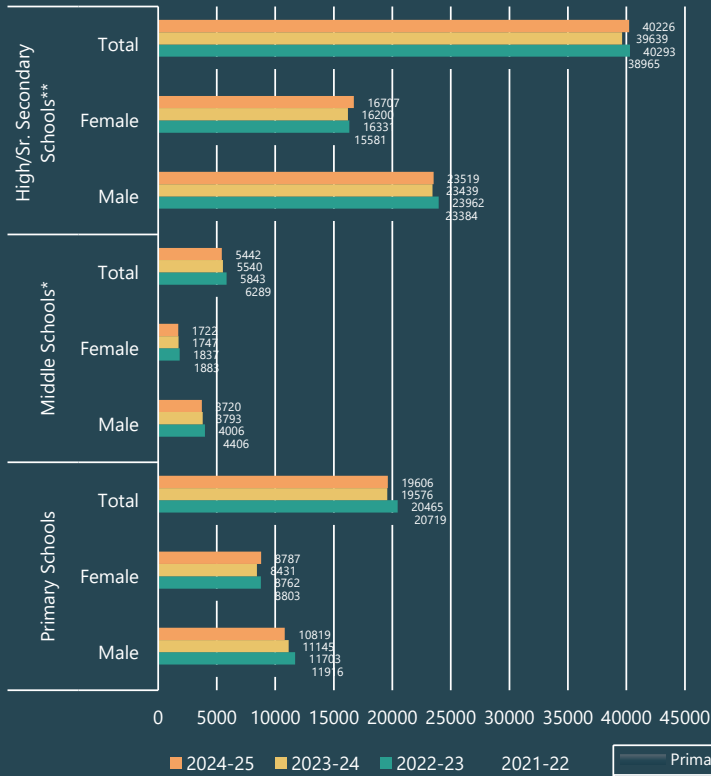

	Bilaspur	Chamba	Hamirpur	Kangra	Kinnaur	Kullu	L&S	Mandi	Shimla	Sirmaur	Solan	Una
Primary Schools Male	537	1496	392	1470	178	884	185	1600	1623	1214	805	435
Middle Schools* Male	209	613	212	459	37	247	41	593	500	364	295	150
High/Sr. Secondary Schools** Male	1587	2033	1508	4287	337	1344	263	4109	3312	1825	1489	1425
Primary Schools Female	511	656	540	1554	130	511	130	1274	1238	817	769	657
Middle Schools* Female	76	187	114	281	40	89	31	287	220	154	143	100
High/Sr. Secondary Schools** Female	1016	1094	1104	3349	318	830	193	2501	2164	1344	1460	1334

■ Primary Schools Male ■ Middle Schools* Male ■ High/Sr. Secondary Schools** Male
● Primary Schools Female ● Middle Schools* Female ● High/Sr. Secondary Schools** Female

TOTAL ENROLMEENT IN SCHOOLS AND COLLEGES IN HIMACHAL PRADESH

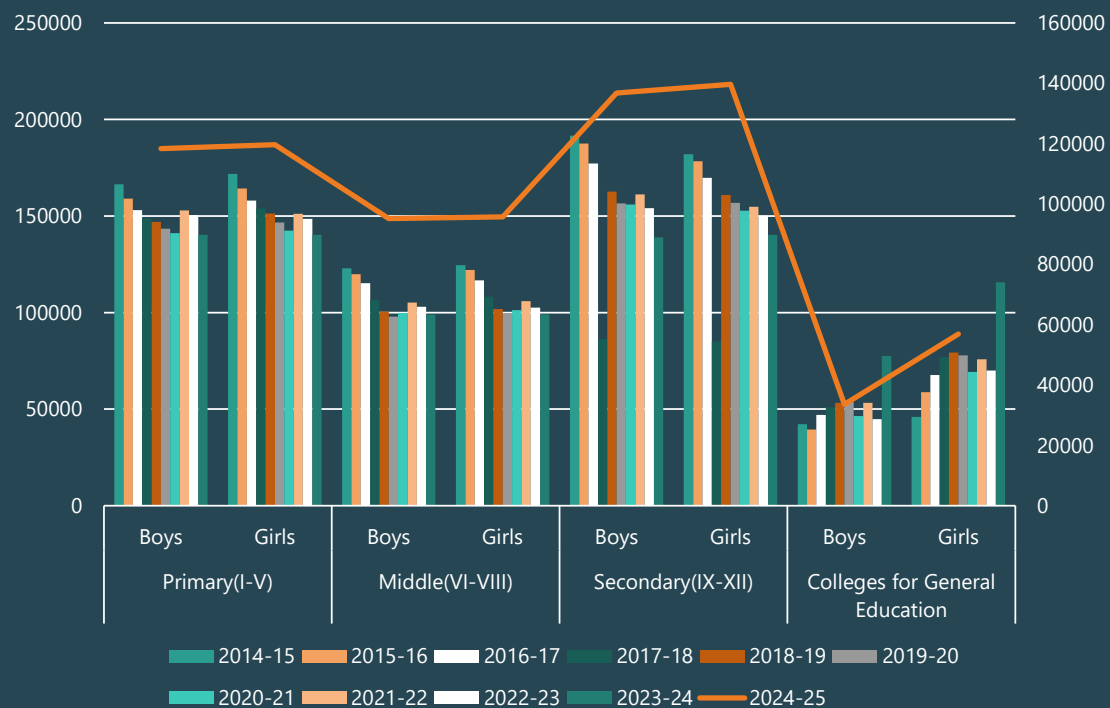

Year	Primary (I-V)		Middle(VI-VIII)		Secondary (IX-XII)		Colleges for General Education	
	Boys	Girls	Boys	Girls	Boys	Girls	Boys	Girls
2014-15	166408	171781	122949	124506	191543	181960	42220	46023
2015-16	159079	164308	119889	122048	187525	178338	39466	58805
2016-17	153088	157947	115276	116736	177247	169843	47041	67688
2017-18	148906	153907	106586	108259	86347	84925	50958	76907
2018-19	146954	151256	100520	101863	162591	160889	53322	79298
2019-20	143467	146691	97856	99619	156590	156818	53795	77847
2020-21	141137	142426	99764	101237	155984	152810	46443	69310
2021-22	152937	151195	105262	105865	161181	154870	53319	75801
2022-23	150435	148622	103022	102632	154152	150137	44772	70057
2023-24	140287	140245	98971	99122	138940	140209	77566	115619
2024-25	118385	119630	95162	95736	136772	139657	33594	56862

ENROLMENT DISTRICT-WISE

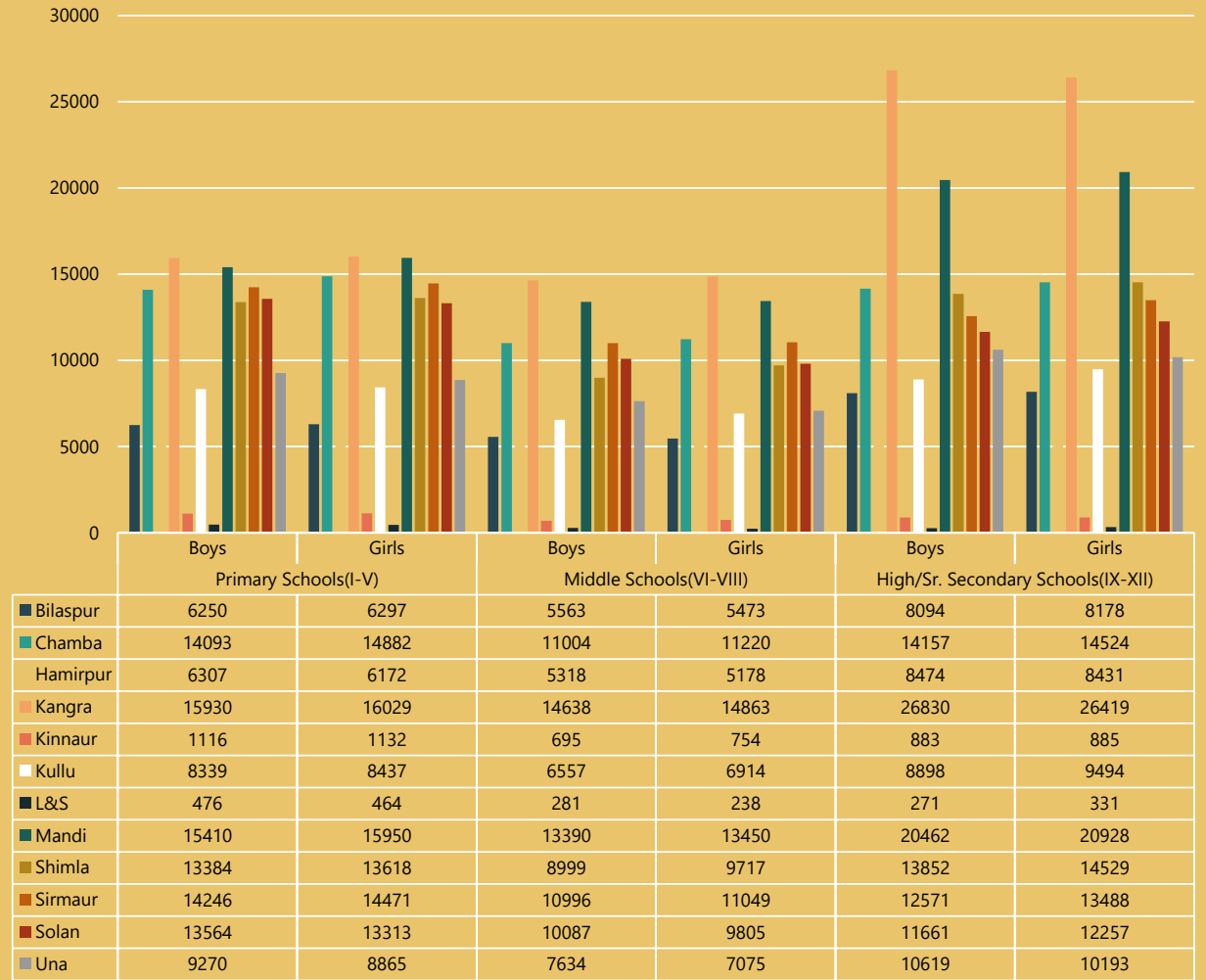
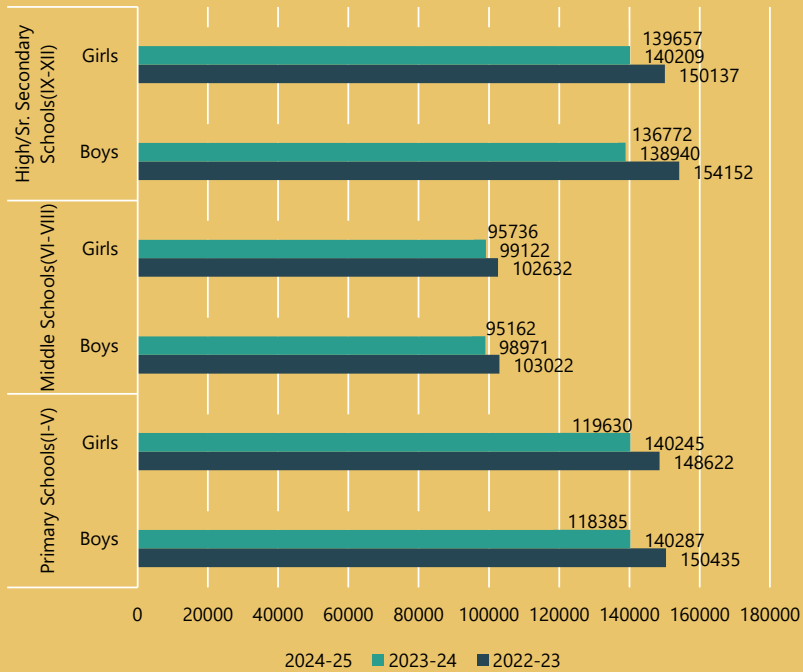

Bilaspur Chamba Hamirpur Kangra Kinnaur Kullu L&S Mandi Shimla Sirmaur Solan Una

NUMBER OF EDUCATIONAL INSTITUTIONS IN HIMACHAL PRADESH

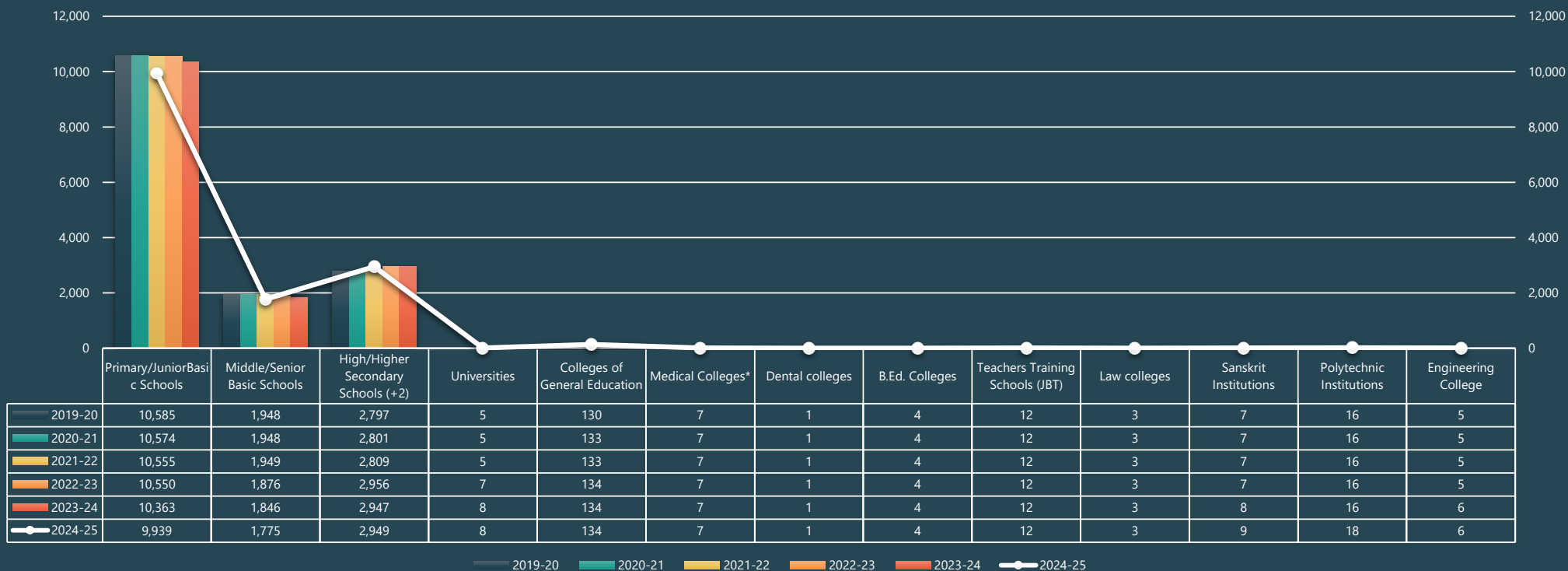

DISTRICT-WISE LITERATES-2011 CENSUS

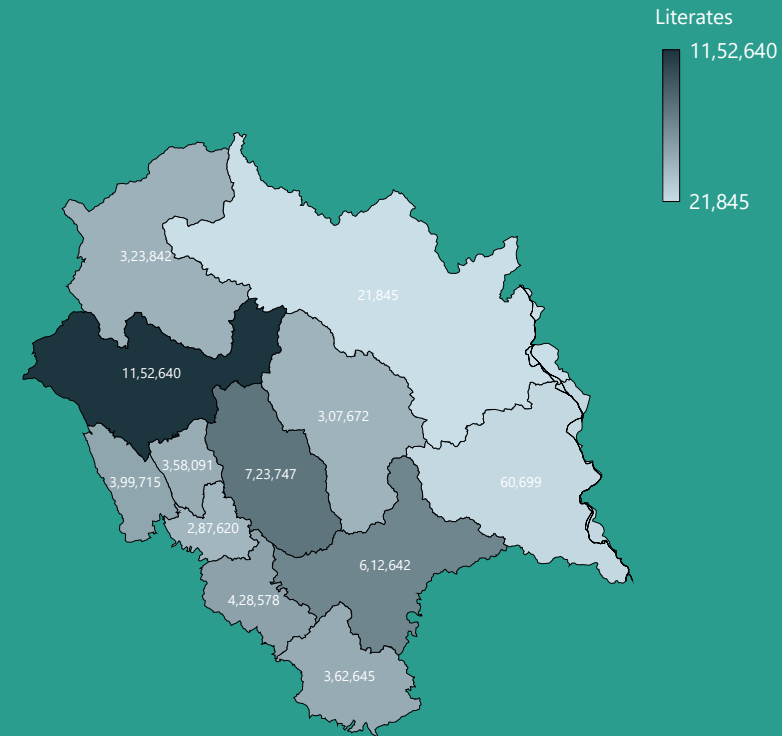
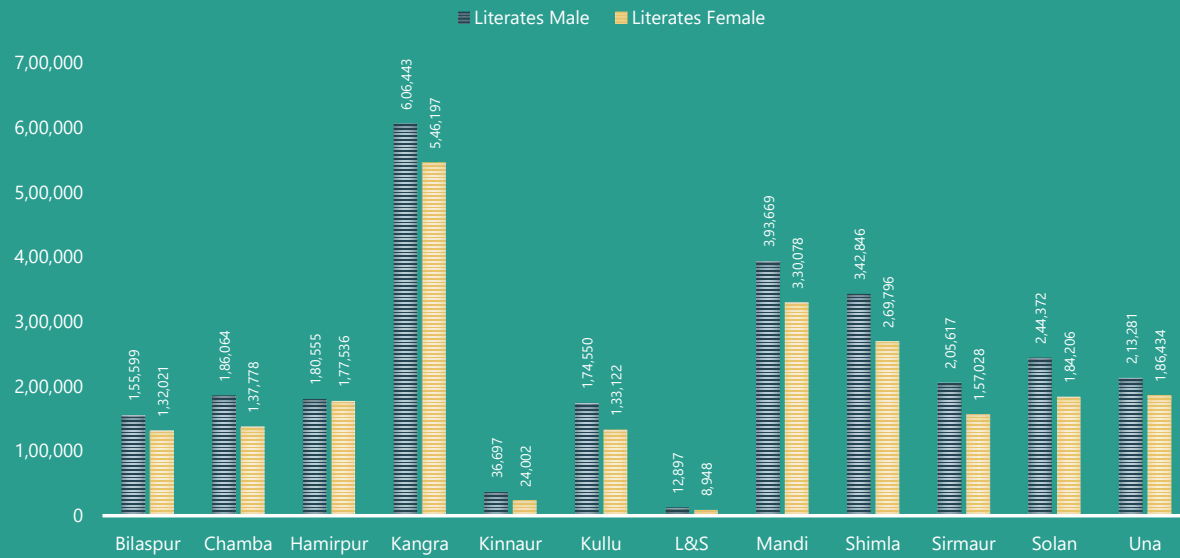
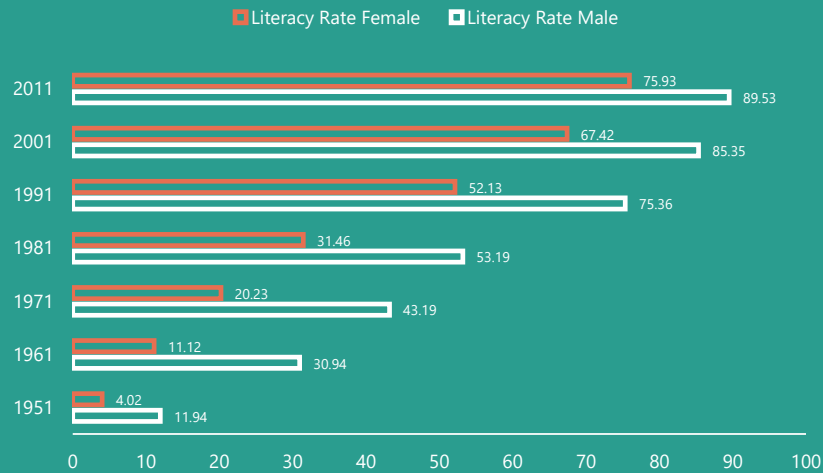

RURAL-URBAN LITERACY PERCENTAGE IN HP(2001-11)

2001

2011

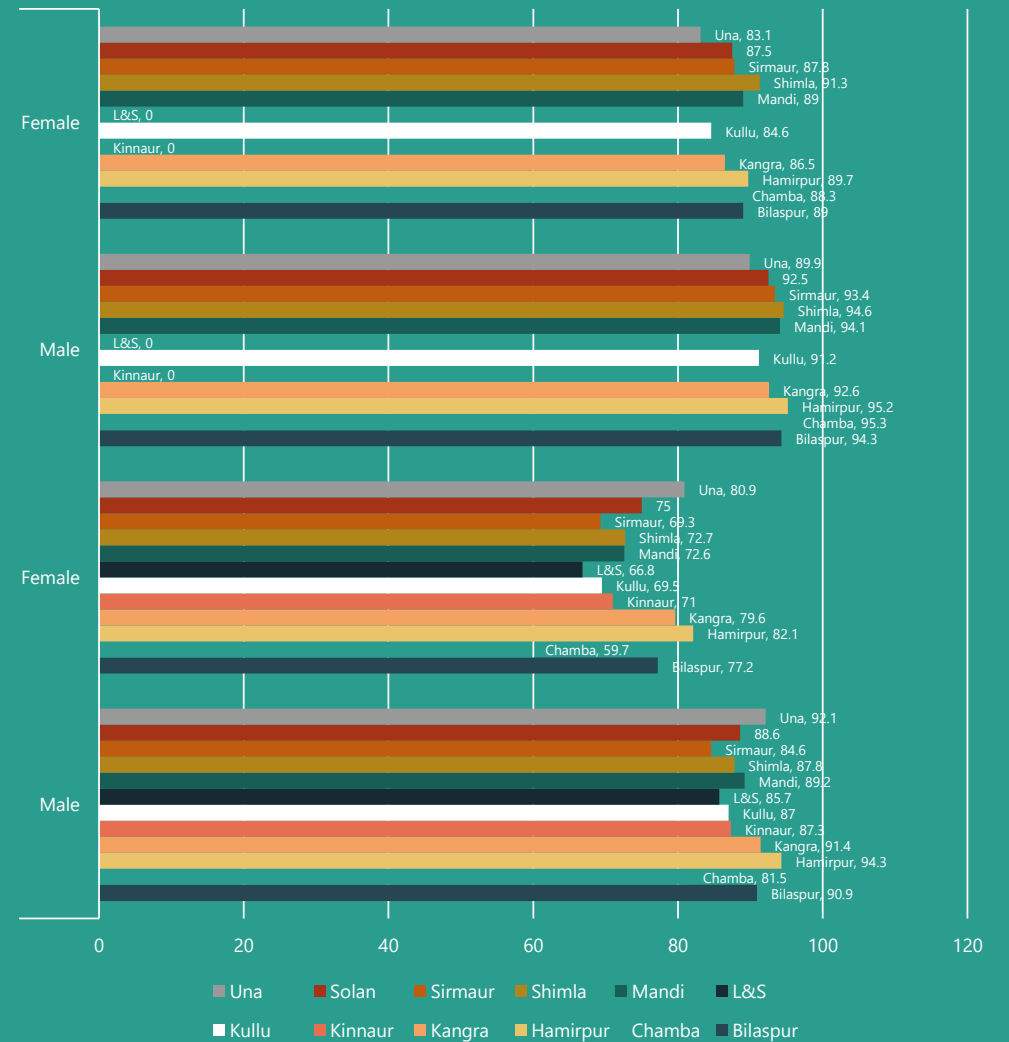
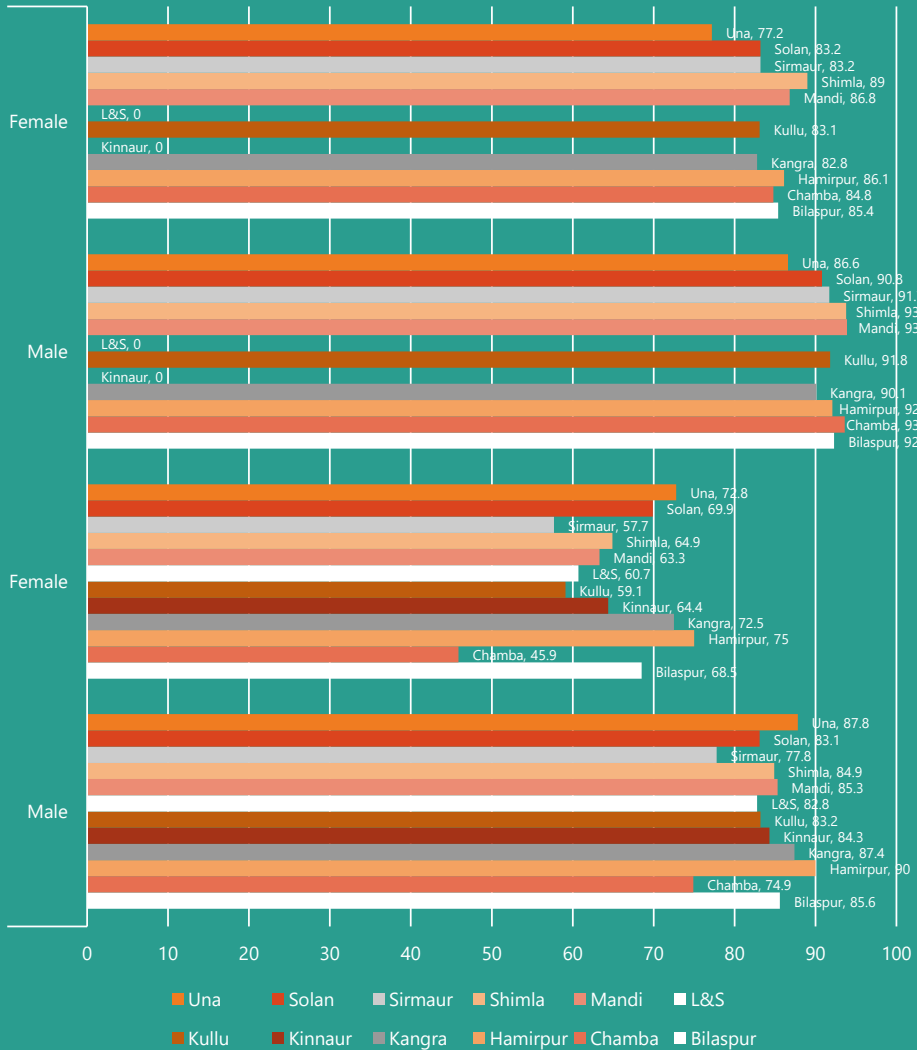

DISTRICT-WISE LITERACY PERCENTAGE IN HP



■ Bilaspur ■ Chamba ■ Hamirpur ■ Kangra ■ Kinnaur ■ Kullu ■ L&S ■ Mandi ■ Shimla ■ Sirmaur ■ Solan ■ Una

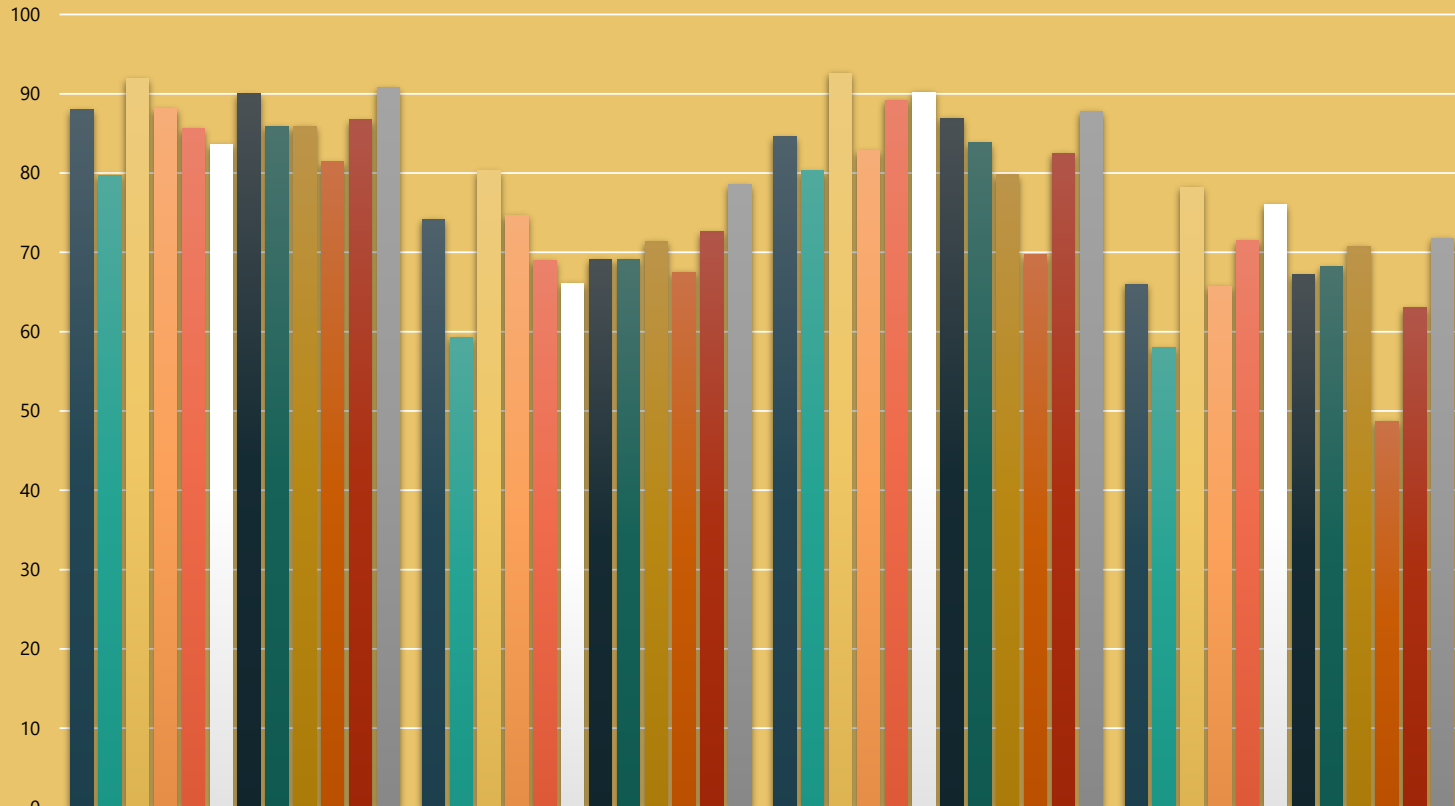

	Literacy Rate among S.C. population		Literacy Rate among S.T. population	
	Male	Female	Male	Females
■ Bilaspur	88	74.2	84.6	66
■ Chamba	79.7	59.3	80.3	58
■ Hamirpur	91.9	80.3	92.6	78.2
■ Kangra	88.1	74.7	82.8	65.7
■ Kinnaur	85.6	69	89.2	71.5
■ Kullu	83.6	66.1	90.2	76
■ L&S	90	69.1	86.9	67.2
■ Mandi	85.9	69.1	83.8	68.2
■ Shimla	85.9	71.4	79.8	70.8
■ Sirmaur	81.4	67.5	69.7	48.7
■ Solan	86.7	72.6	82.5	63
■ Una	90.8	78.5	87.8	71.8

SEX-WISE LITERACY RATE AMONG SC & ST POPULATION-2011

HEALTH AND FAMILY WELFARE

Number of Medical Institution

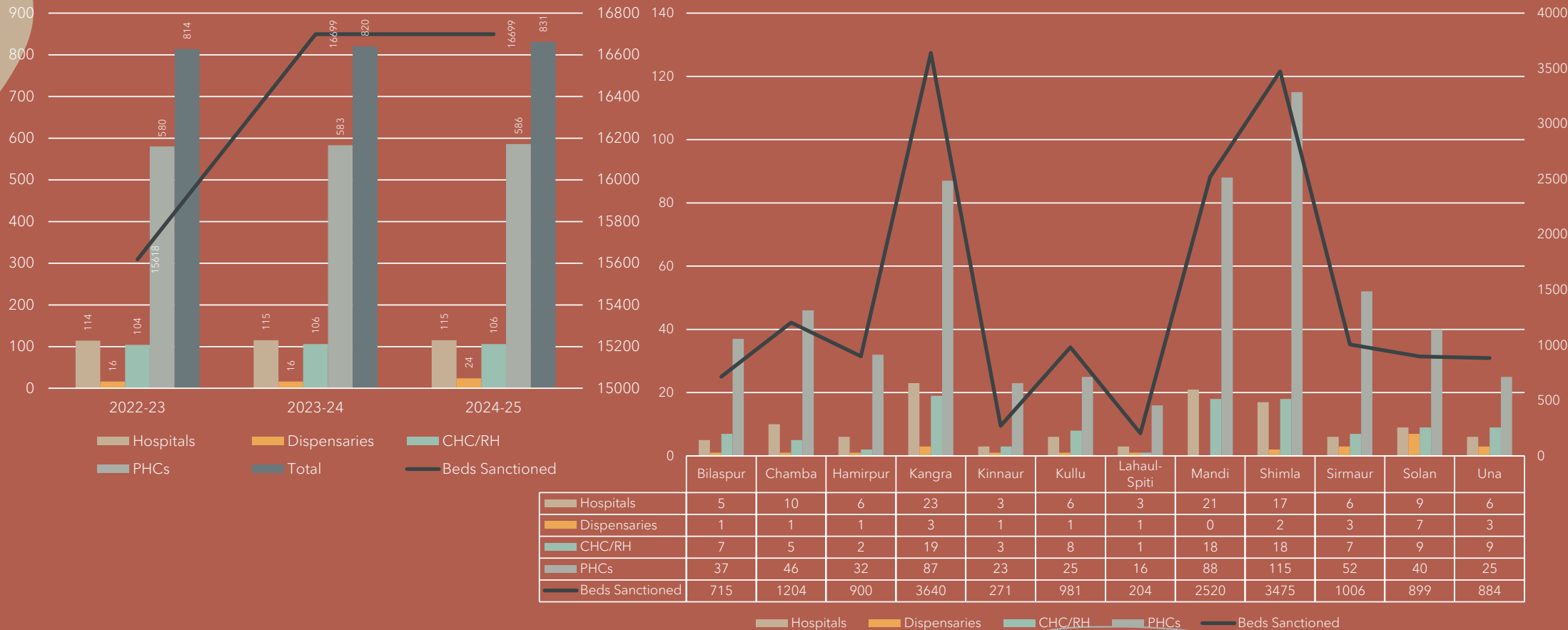

Health Care Facilities in Himachal Pradesh

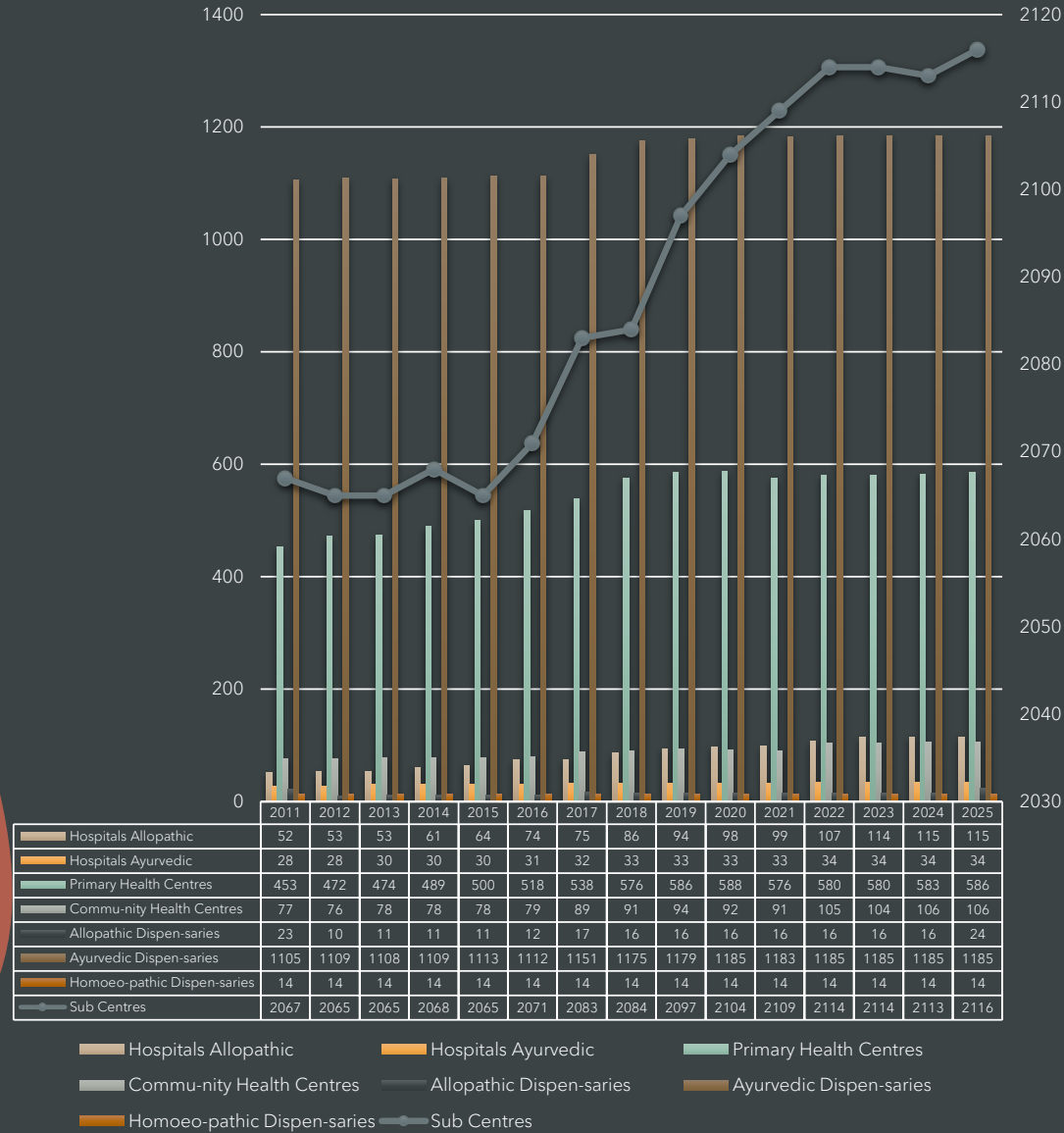
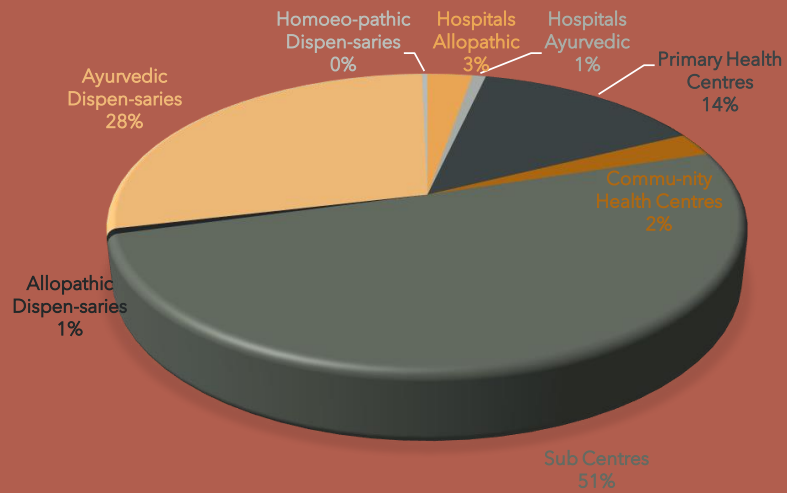

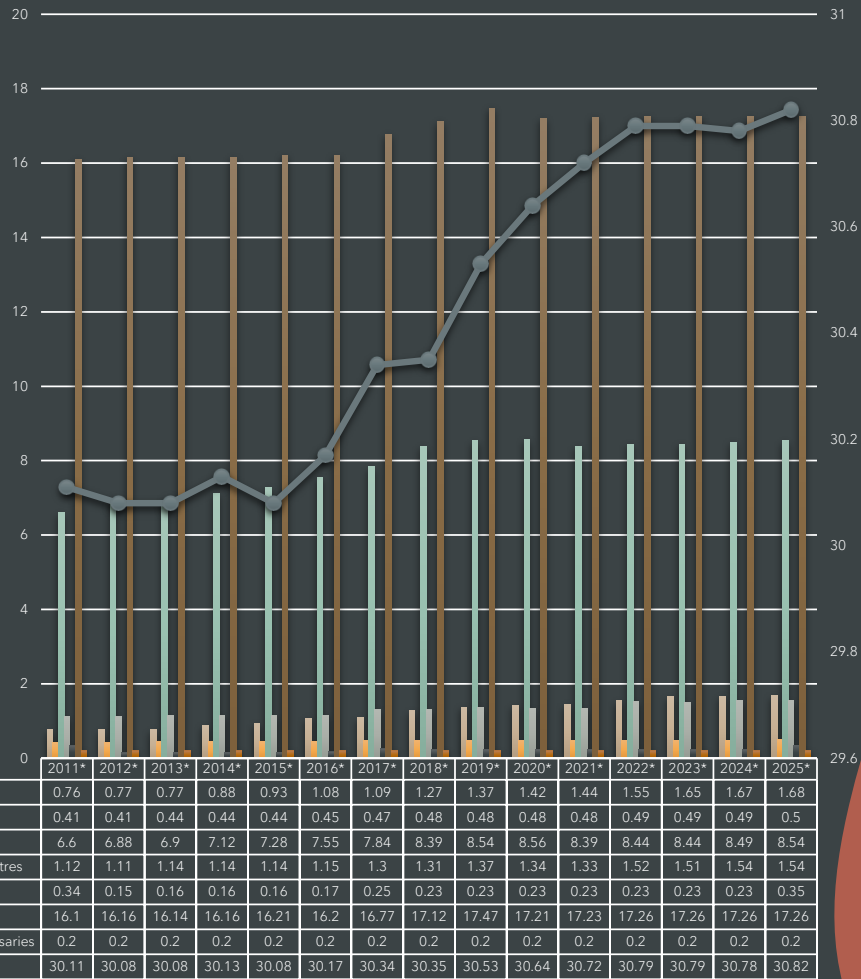

Number of Medical Institutions Per Lakh Population

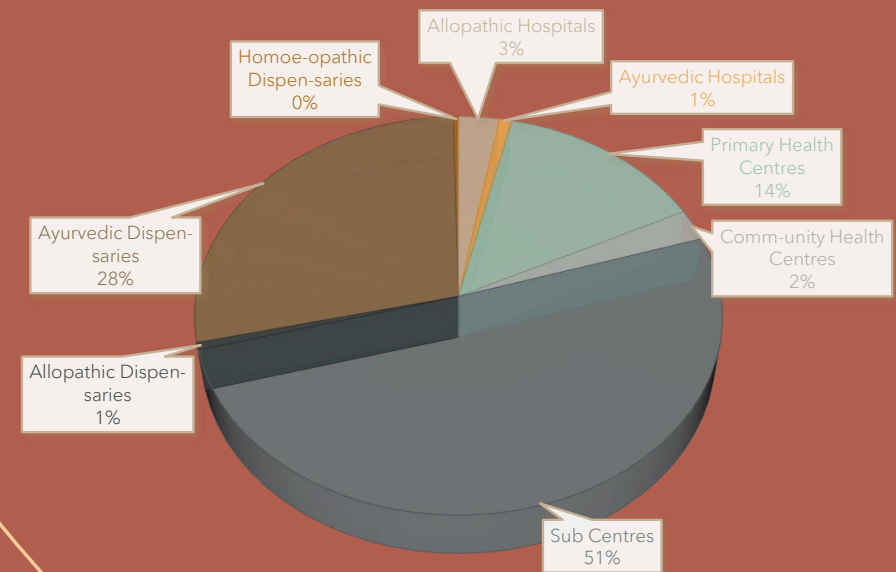

Number of Medical Institutions Per'000 Sq.K.ms.

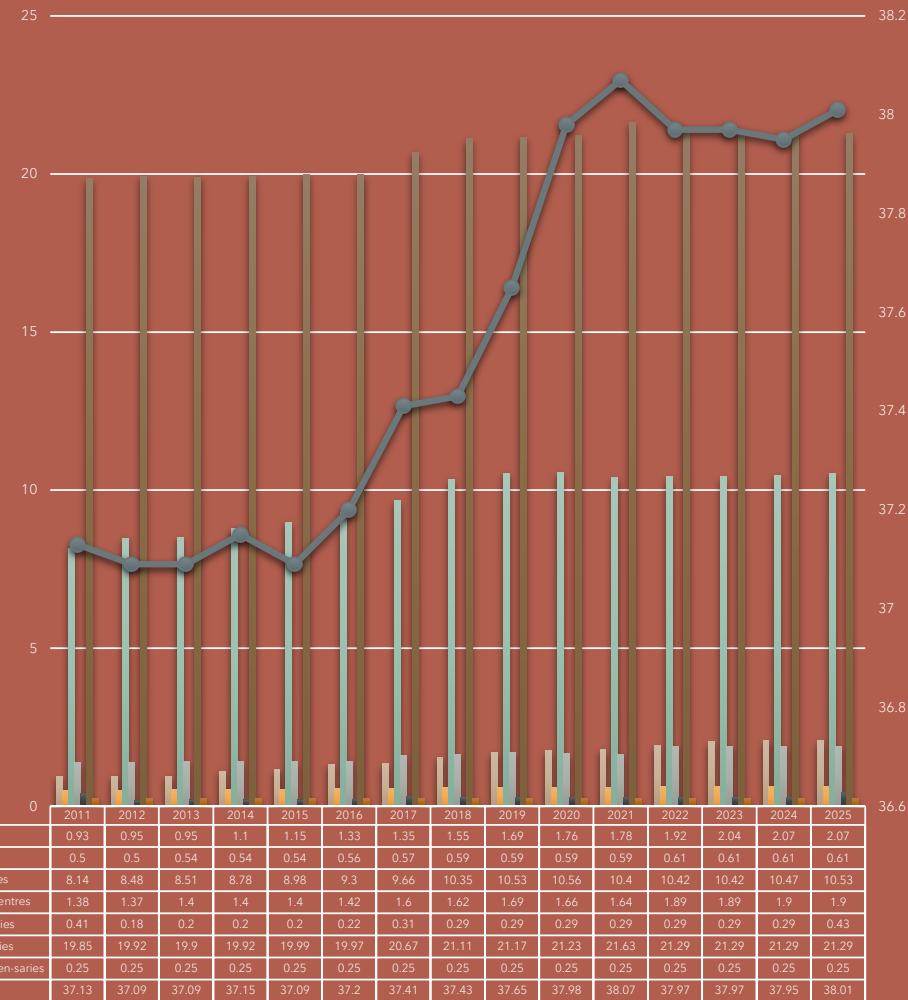
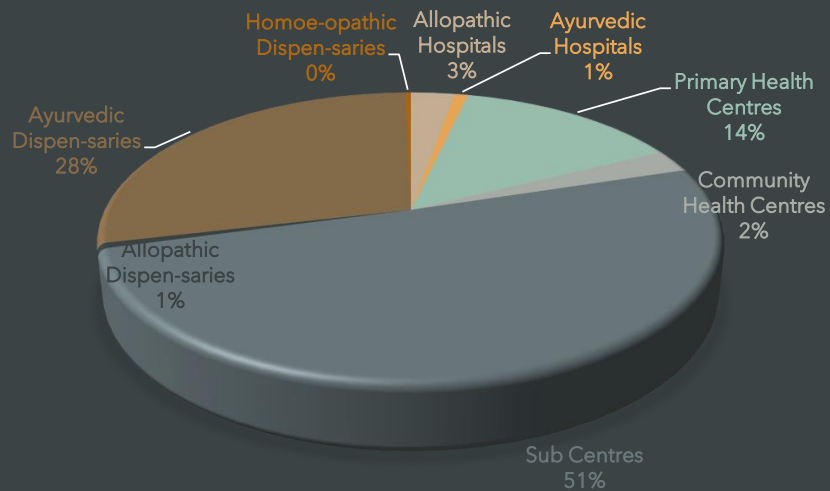

Allopathic Hospitals, Ayurvedic Hospitals, Primary Health Centres, Community Health Centres, Allopathic Dispen-saries, Ayurvedic Dispen-saries, Homoe-opathic Dispen-saries, Sub Centres

Number of Patients Treated in Various Allopathic Medical Institutions

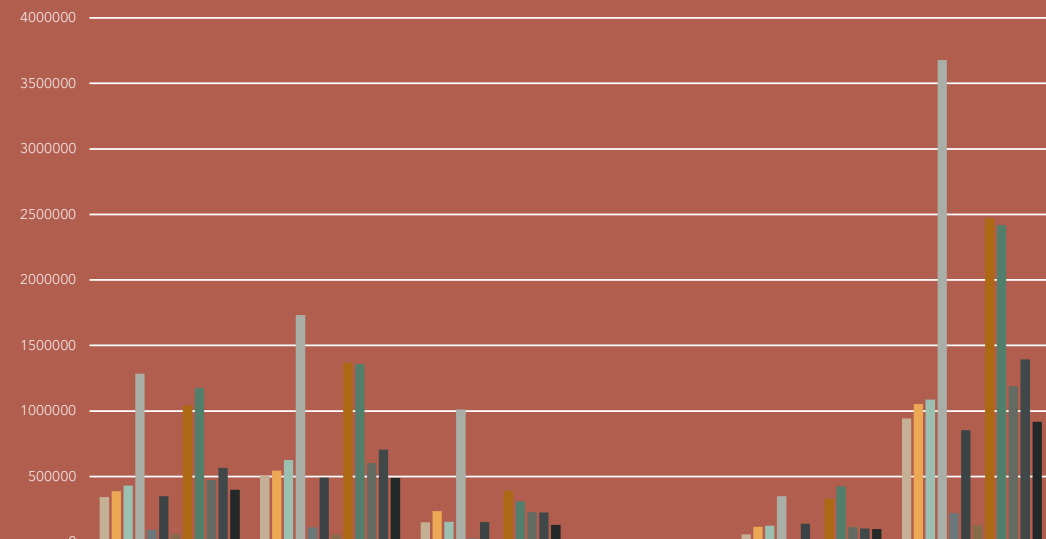

	Patients				Treatment	
	Male	Female	Children	Other sex	Indoor	Outdoor
■ Bilaspur	343535	508372	149477	15	58657	942742
■ Chamba	388918	543988	235185	0	115321	1052770
■ Hamirpur	431761	625900	154454	47	124906	1087256
■ Kangra	1284855	1732746	1011287	0	350531	3678357
■ Kinnaur	91708	112544	27099	0	10249	221102
■ Kullu	349017	490524	152743	4	138652	853636
■ L&S	59444	55261	18819	1	5920	127605
■ Mandi	1042774	1366829	391205	6	329655	2471159
■ Shimla	1174757	1357584	310826	86	423922	2419331
■ Sirmaur	473220	602035	228044	0	113790	1189509
■ Solan	566239	705656	224173	140	103272	1392936
■ Una	398847	488021	130638	0	98850	918656

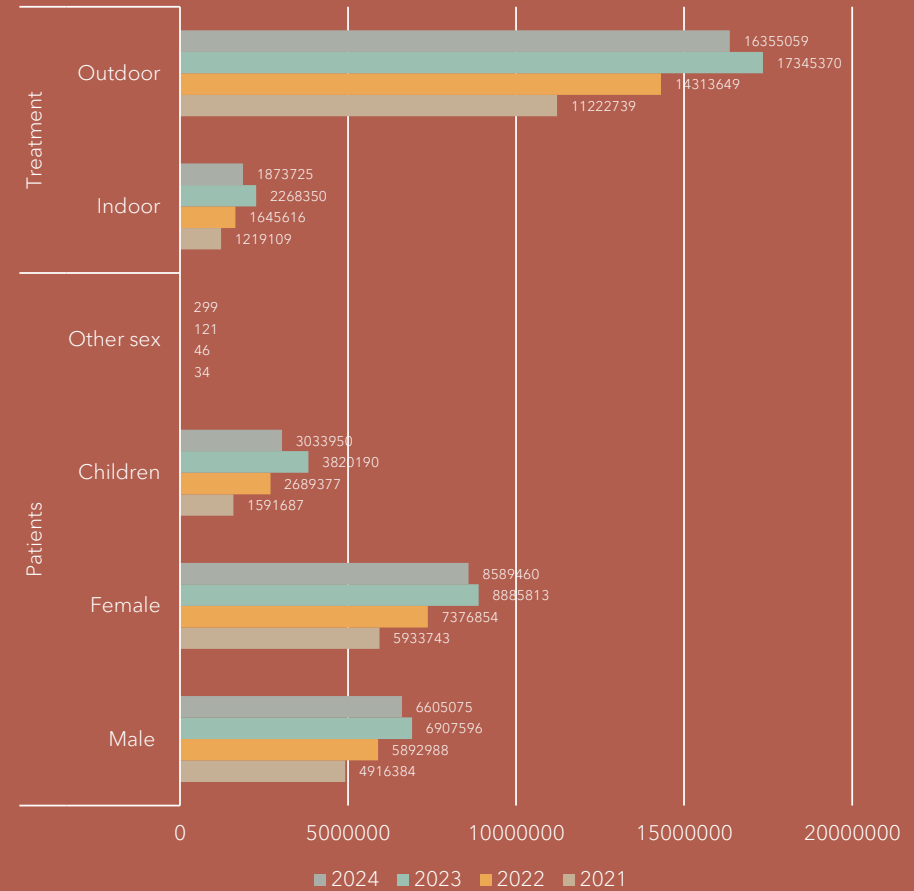

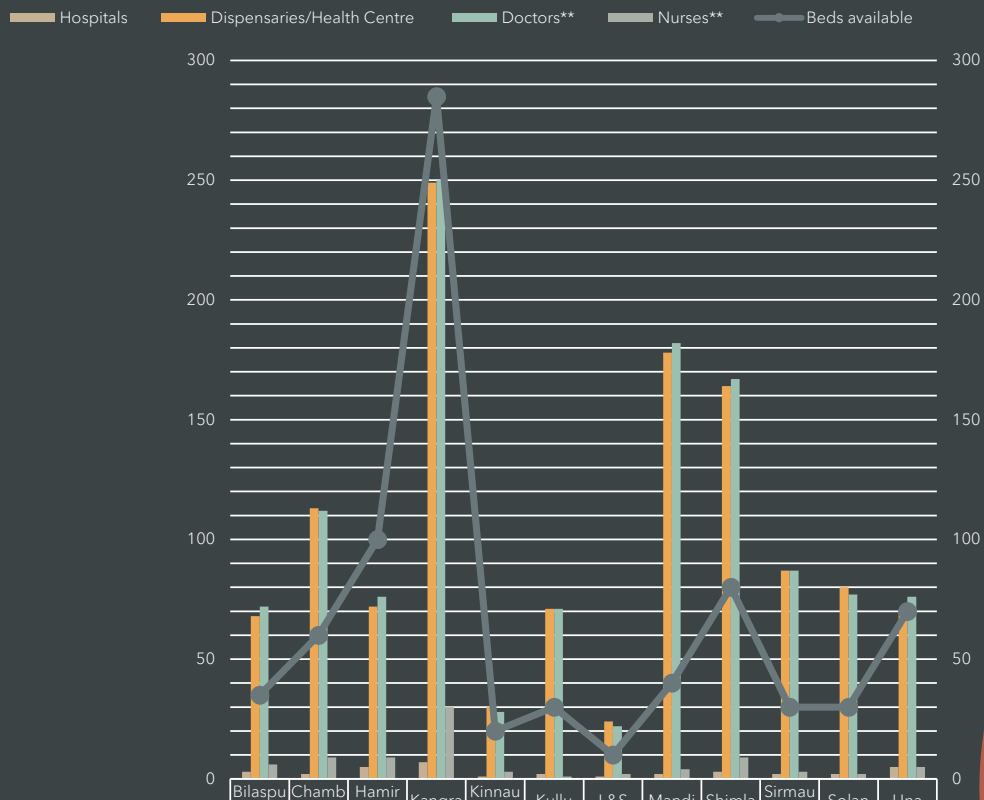

	Bilaspur	Chamba	Hamirpur	Kangra	Kinnaur	Kullu	L&S	Mandi	Shimla	Sirmour	Solan	Una
Hospitals	3	2	5	7	1	2	1	2	3	2	2	5
Dispensaries/Health Centre	68	113	72	249	30	71	24	178	164	87	80	70
Doctors**	72	112	76	250	28	71	22	182	167	87	77	76
Nurses**	6	9	9	30	3	1	2	4	9	3	2	5
Beds available	35	60	100	285	20	30	10	40	80	30	30	70

Number of Ayurvedic Institution

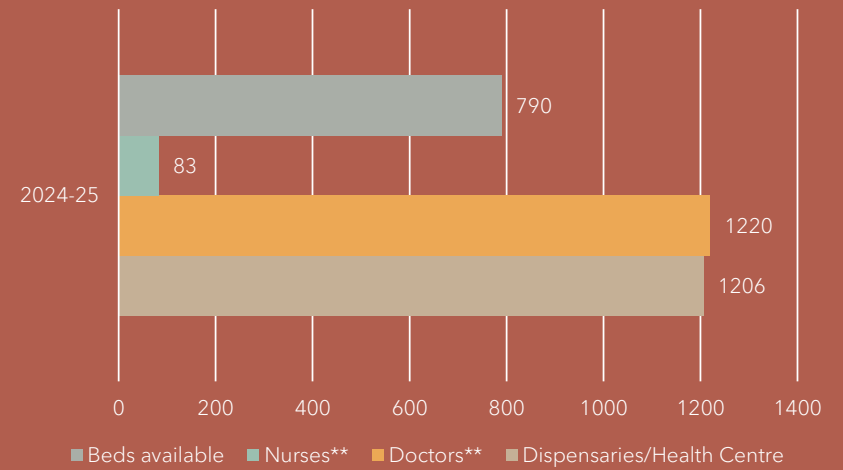

Number of Patients Treated in Various Ayurvedic Medical Institutions

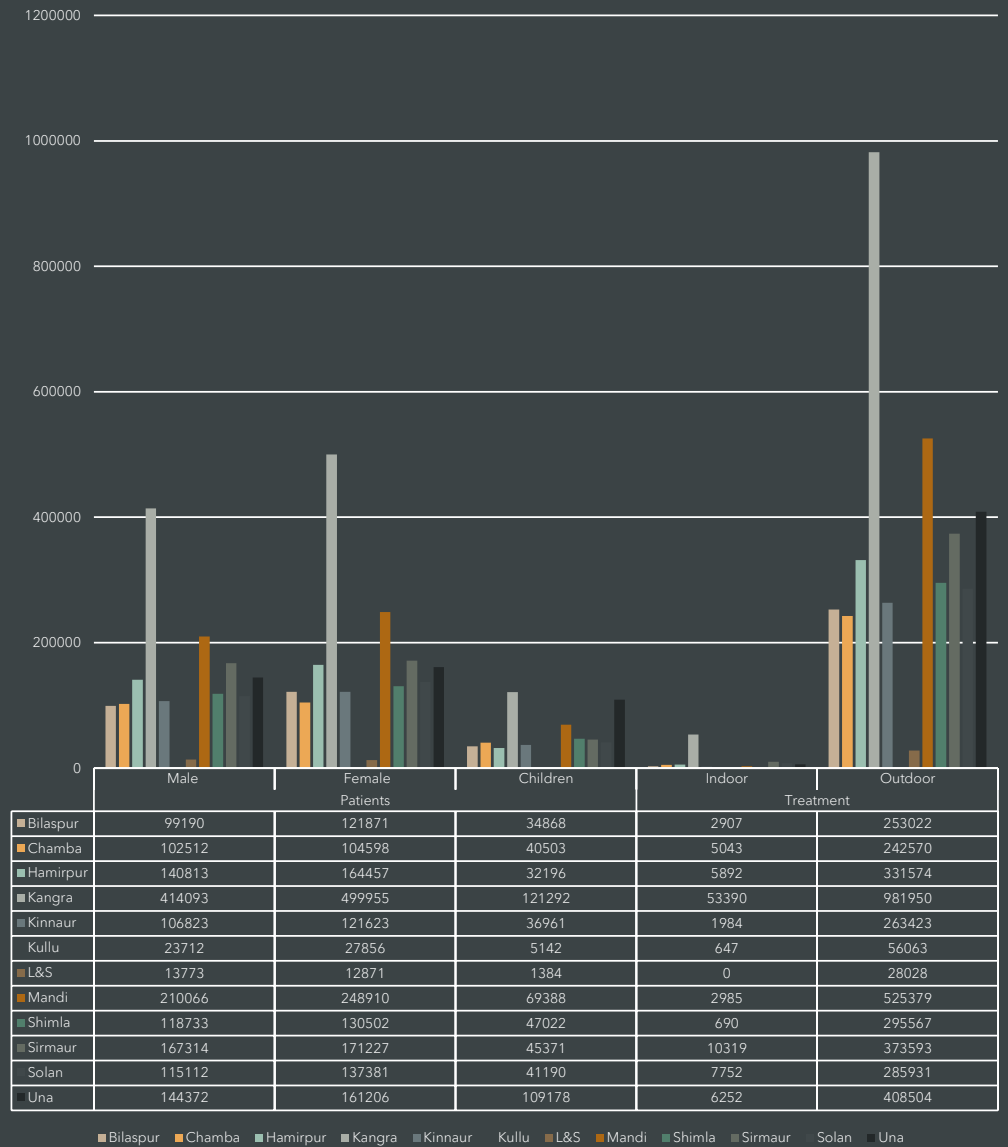
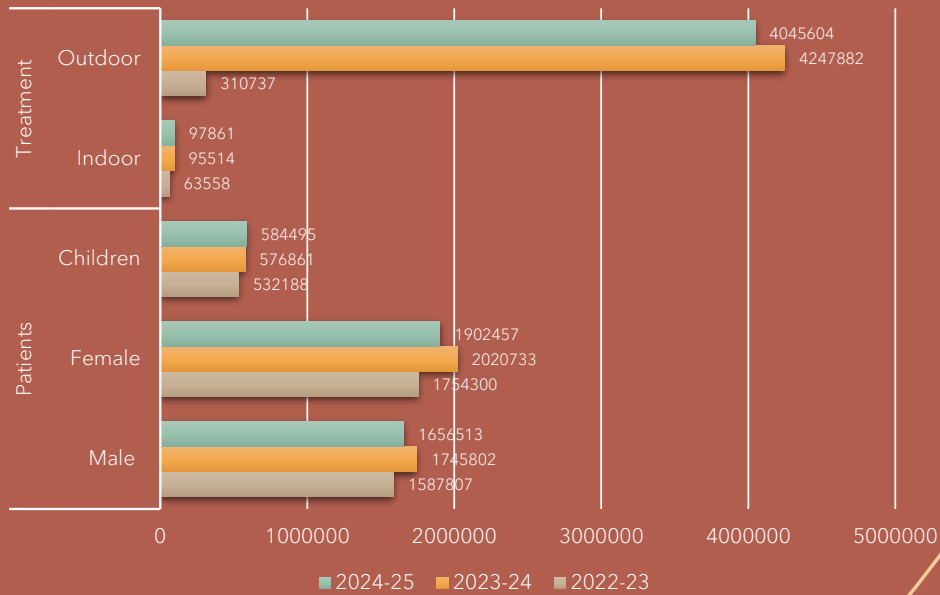

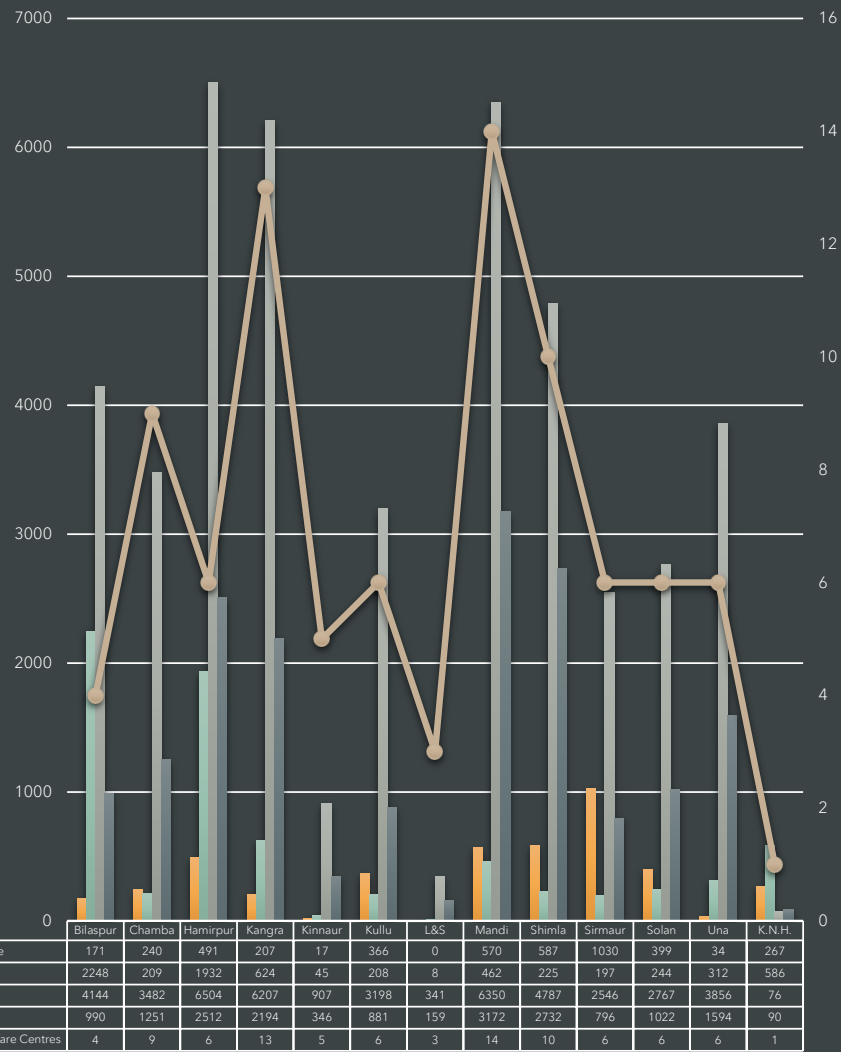

Achievement Under Family Welfare Programmer

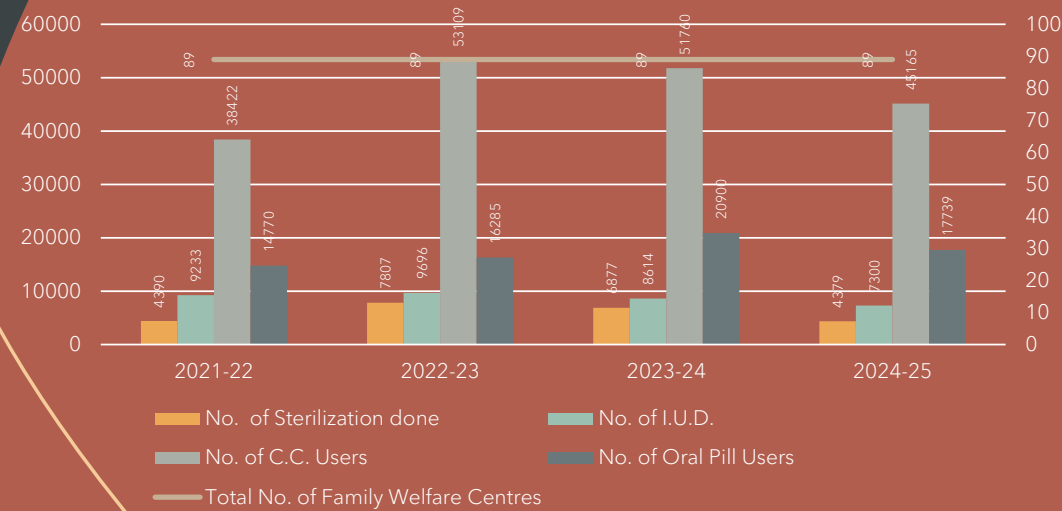



VITAL STATISTICS

Number of Birth Registered

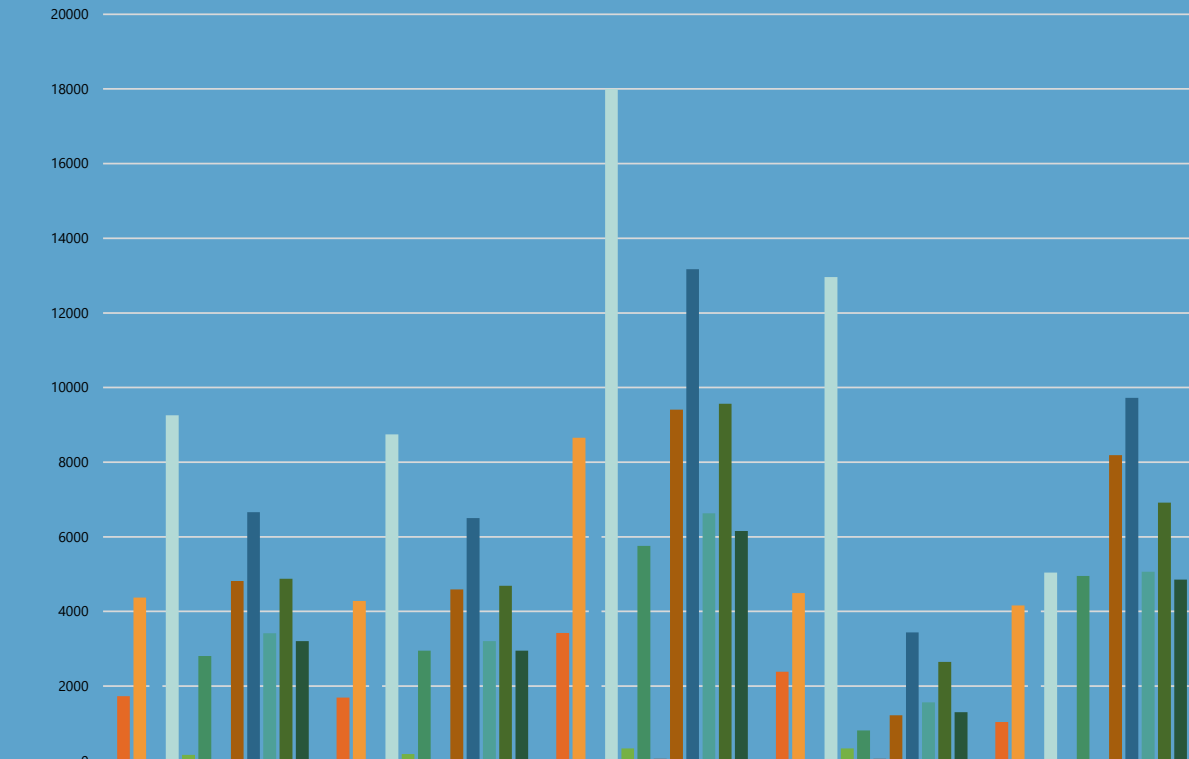

	Number of births registered			Area		
	Male	Female	Total	Rural	Urban	
Bilaspur	1731	1692	3423	2387	1036	
Chamba	4370	4284	8654	4496	4158	
Hamirpur	3573	3488	7061	1456	5605	
Kangra	9254	8746	18000	12960	5040	
Kinnaur	154	178	332	332	0	
Kullu	2804	2953	5758	809	4949	
Lahaul-Spiti	26	26	52	52	0	
Mandi	4819	4591	9410	1219	8191	
Shimla	6663	6502	13168	3442	9726	
Sirmaur	3417	3209	6627	1566	5061	
Solan	4873	4691	9564	2648	6916	
Una	3206	2946	6152	1301	4851	

■ Bilaspur
 ■ Chamba
 ■ Hamirpur
 ■ Kangra
 ■ Kinnaur
 ■ Kullu
 ■ Lahaul-Spiti
 ■ Mandi
 ■ Shimla
 ■ Sirmaur
 ■ Solan
 ■ Una

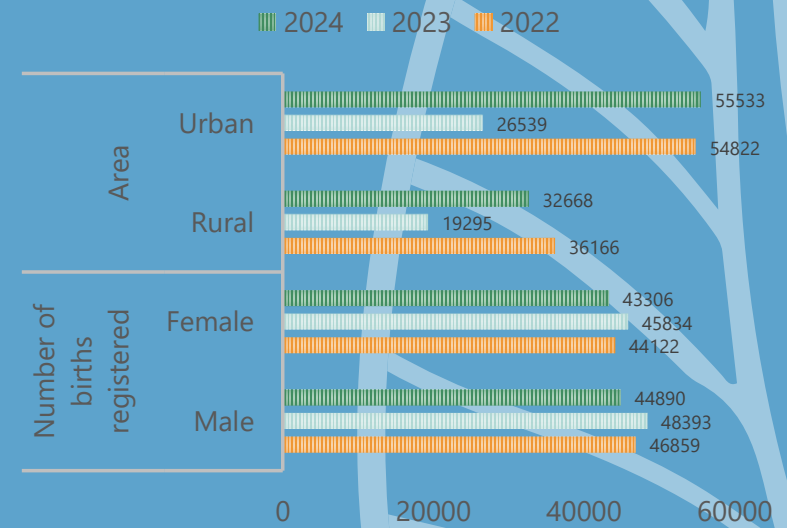

Number of Death Registered

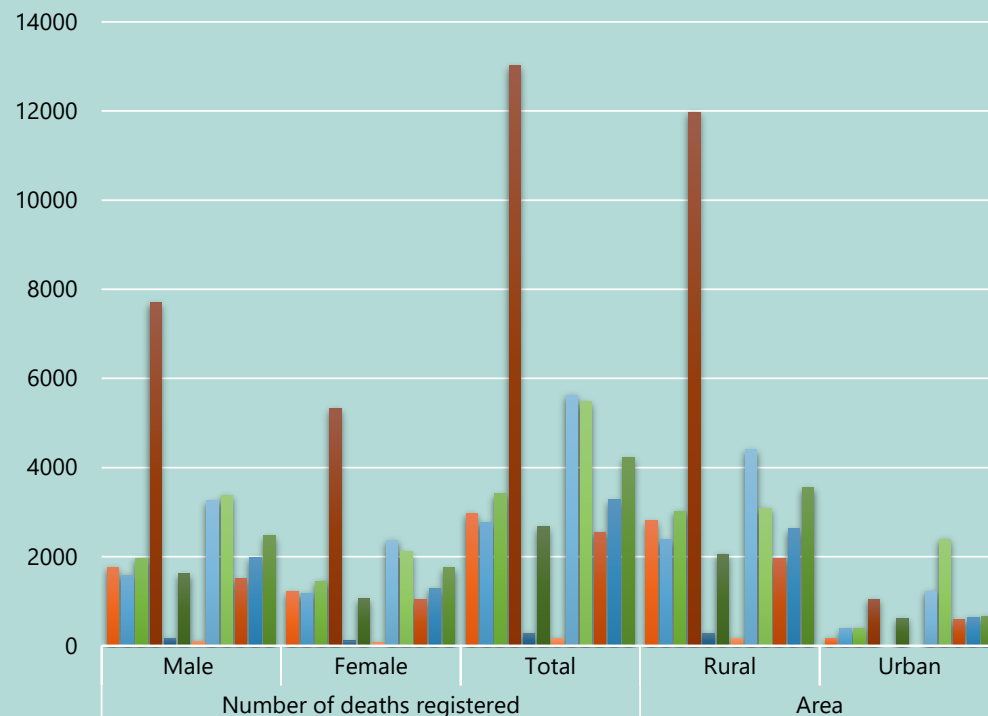
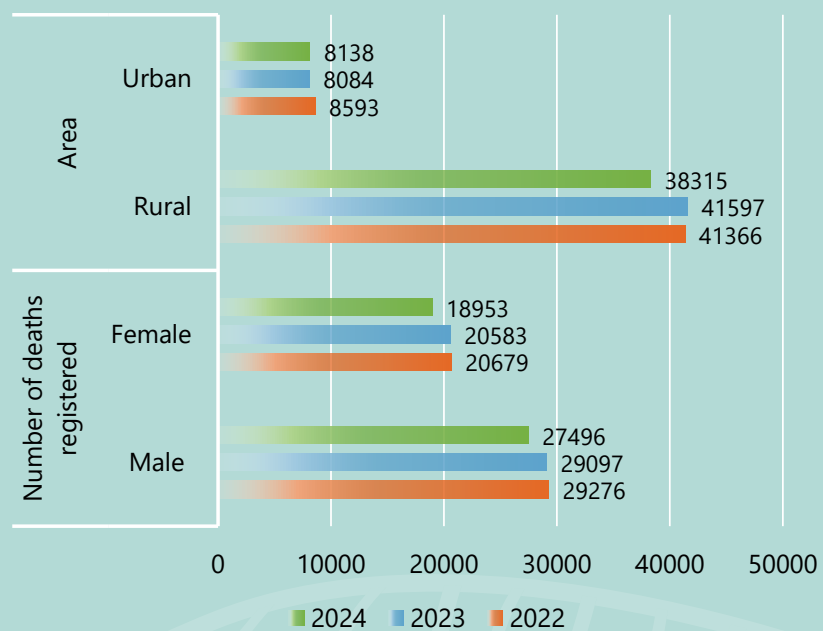

District	Number of deaths registered		Area	
	Male	Female	Rural	Urban
Bilaspur	1761	1216	2802	175
Chamba	1589	1178	2383	384
Hamirpur	1963	1449	3019	394
Kangra	7702	5320	11972	1050
Kinnaur	174	109	283	0
Kullu	1618	1058	2056	620
Lahaul-Spiti	105	68	173	0
Mandi	3250	2371	4399	1222
Shimla	3374	2107	3089	2394
Sirmaur	1512	1029	1952	590
Solan	1980	1294	2631	643
Una	2468	1754	3556	666

Number of Infant Deaths Registered

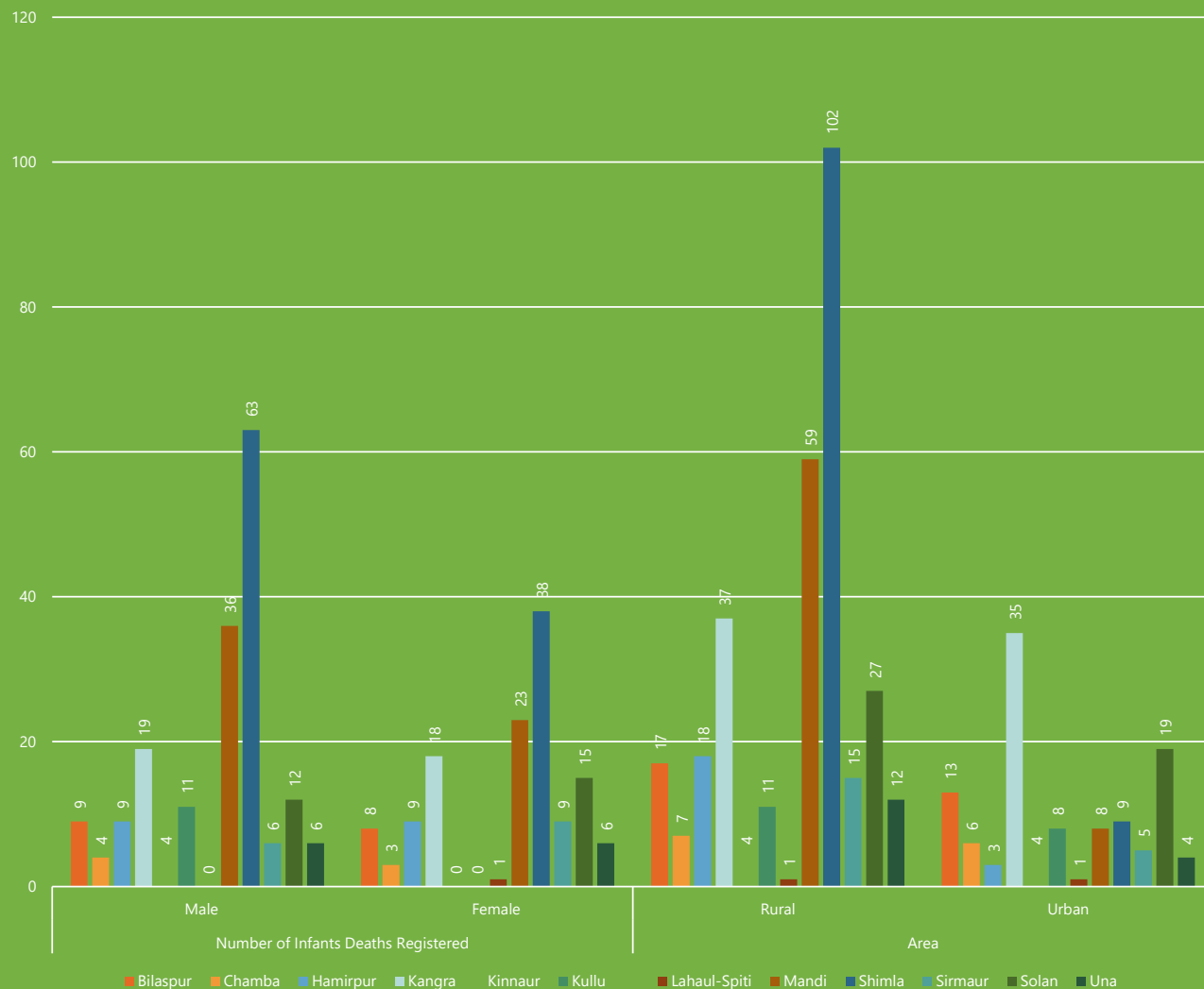

Birth and Death Rate in Himachal Pradesh

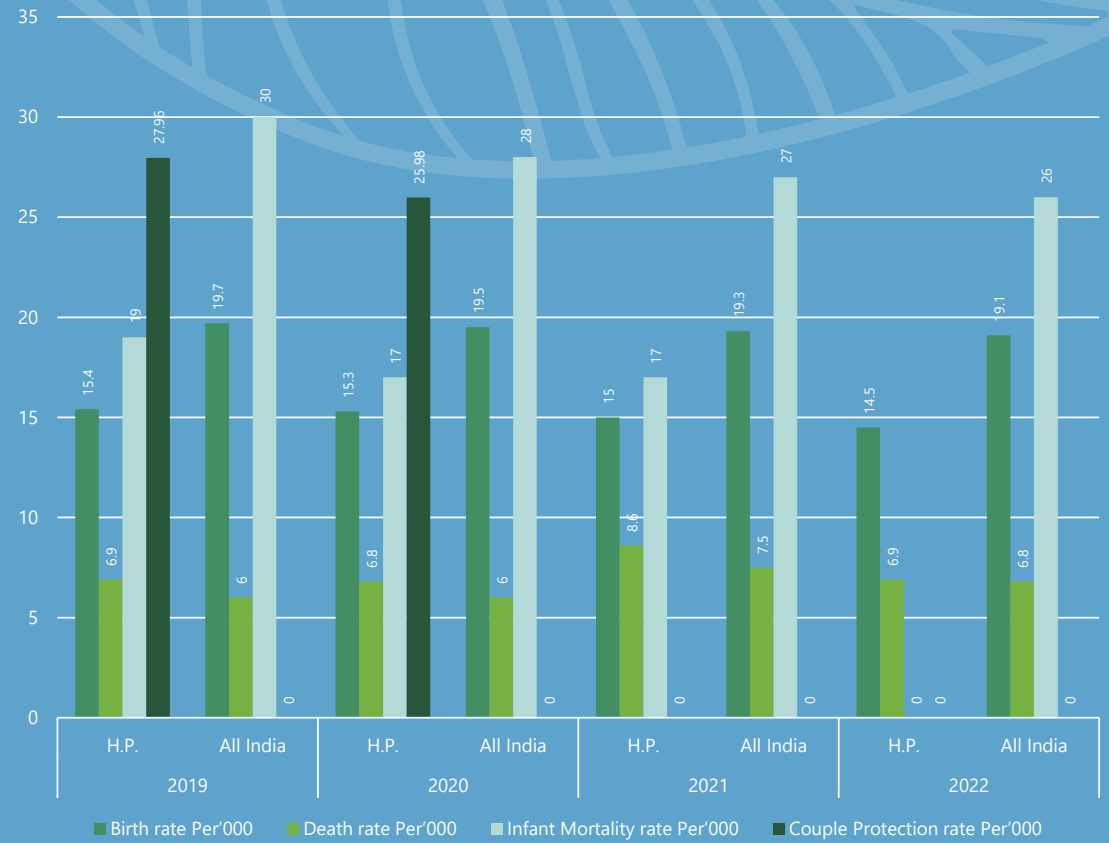
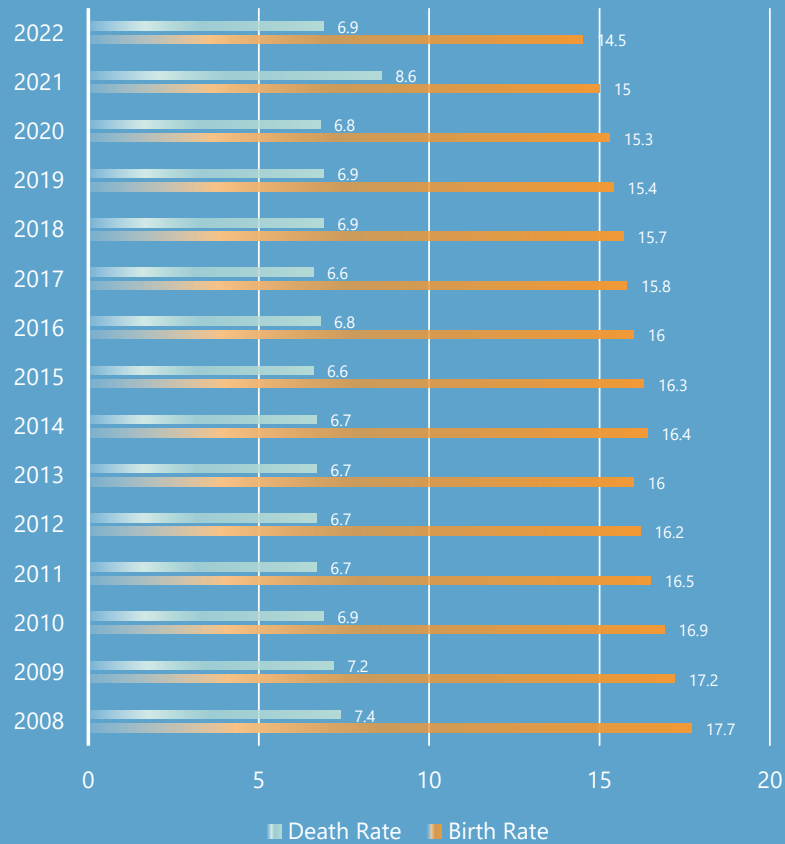

Comparative Vital Statistics

Comparative Infant Mortality Rates

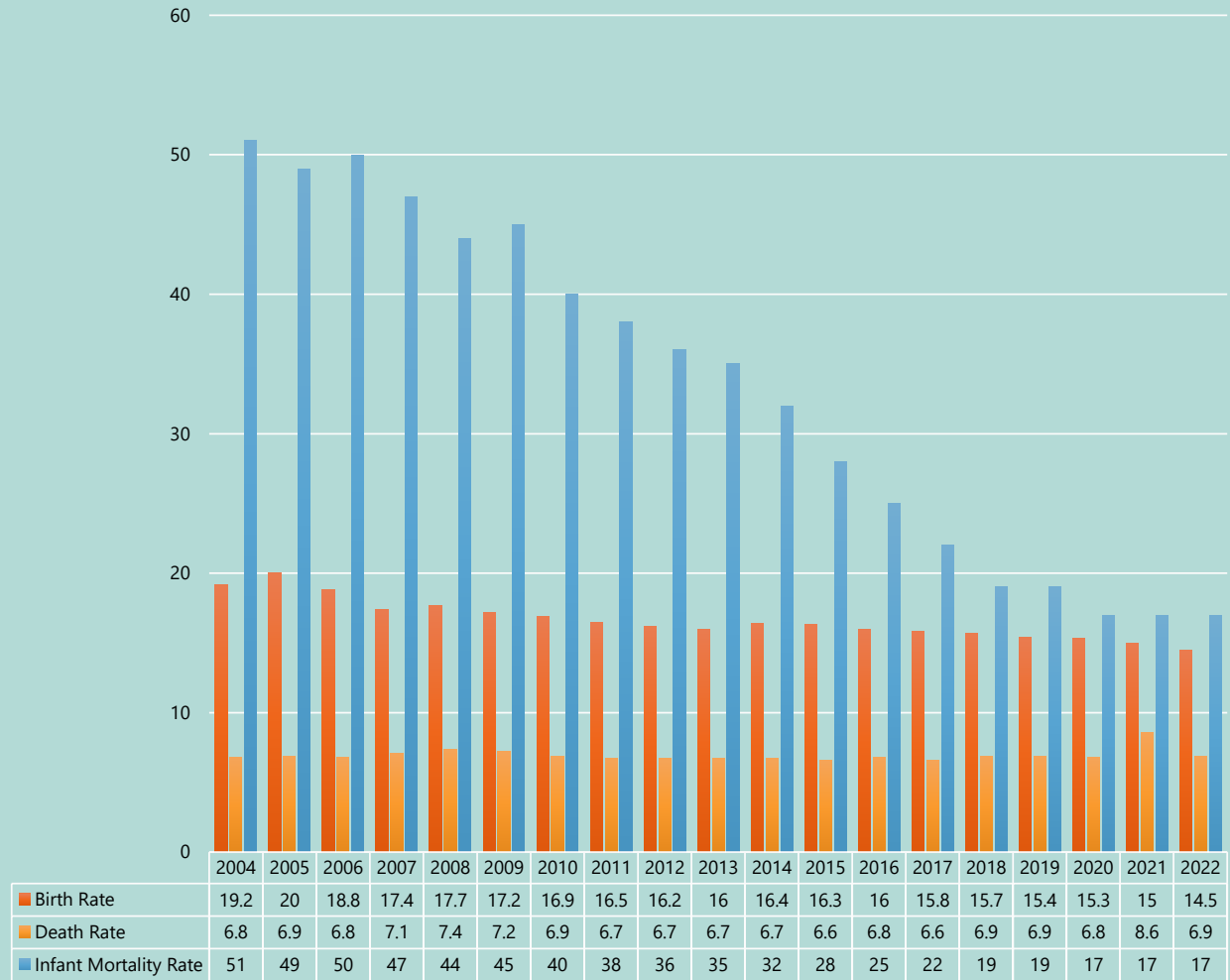
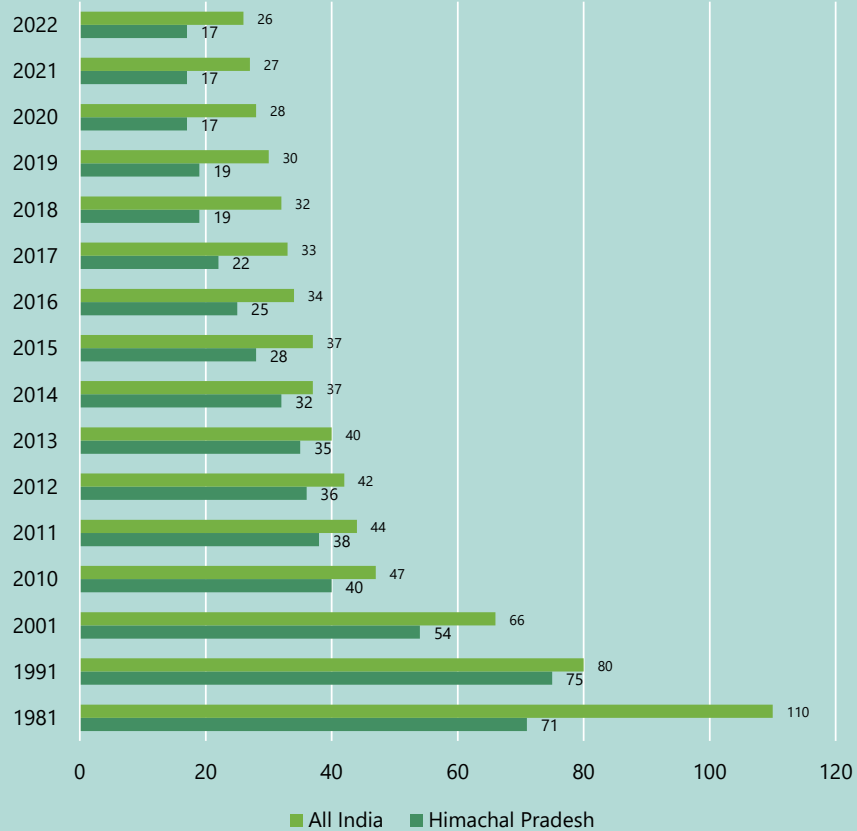

Births, Death and Infants Mortality Rate in H.P.

Age Specific Fertility Rates and Marital Fertility Rates In H.P. and India

AGE SPECIFIC FERTILITY RATES

15-19 20-24 25-29 30-34 35-39 40-44 45-49



MARITAL FERTILITY RATES

15-19 20-24 25-29 30-34 35-39 40-44 45-49

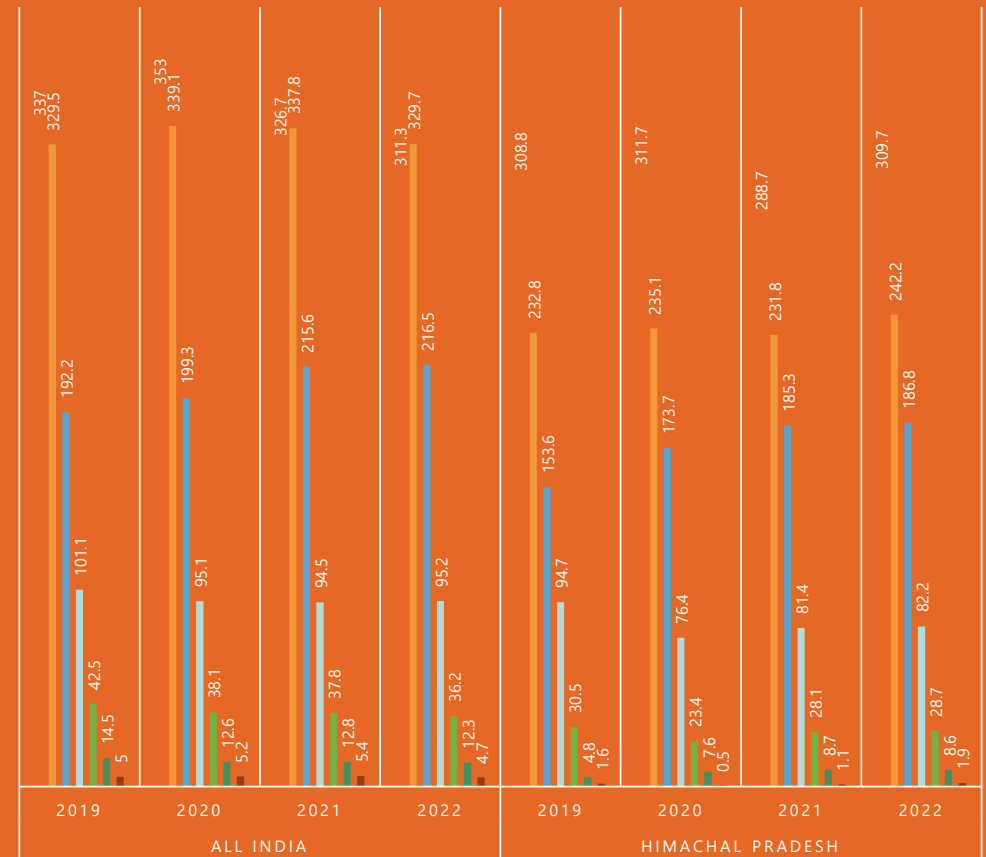

Life Expectancy

■ 2002-2006
 ■ 2006-2010
 ■ 2009-2013
 ■ 2010-2014
 ■ 2011-2015
 ■ 2012-2016
 ■ 2013-2017
 ■ 2014-2018
 ■ 2015-2019
 ■ 2016-2020
 ■ 2017-2021
 ■ 2018-2022

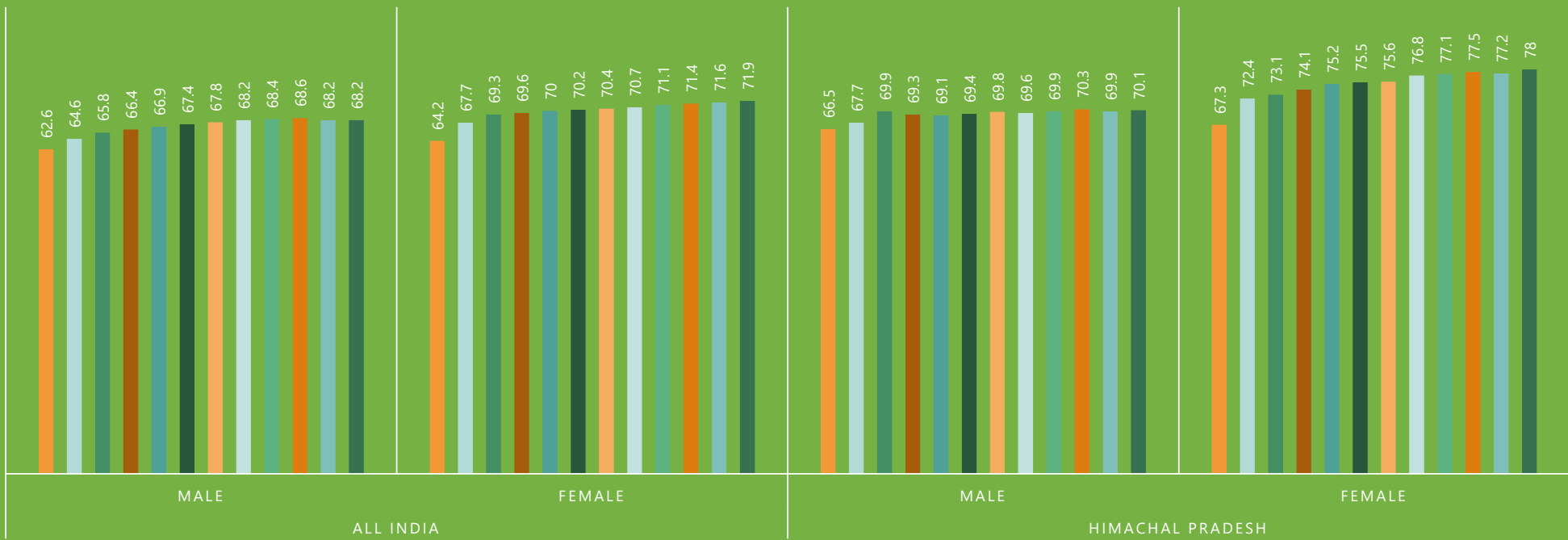

Age Specific Death Rate by Sex in Himachal Pradesh



Percentage Distribution of Estimated Population by Age-group, Sex and Residence in H.P.



Percentage Distribution of Total Population by Sex, Marital Status and Age-group in H.P.(Total)

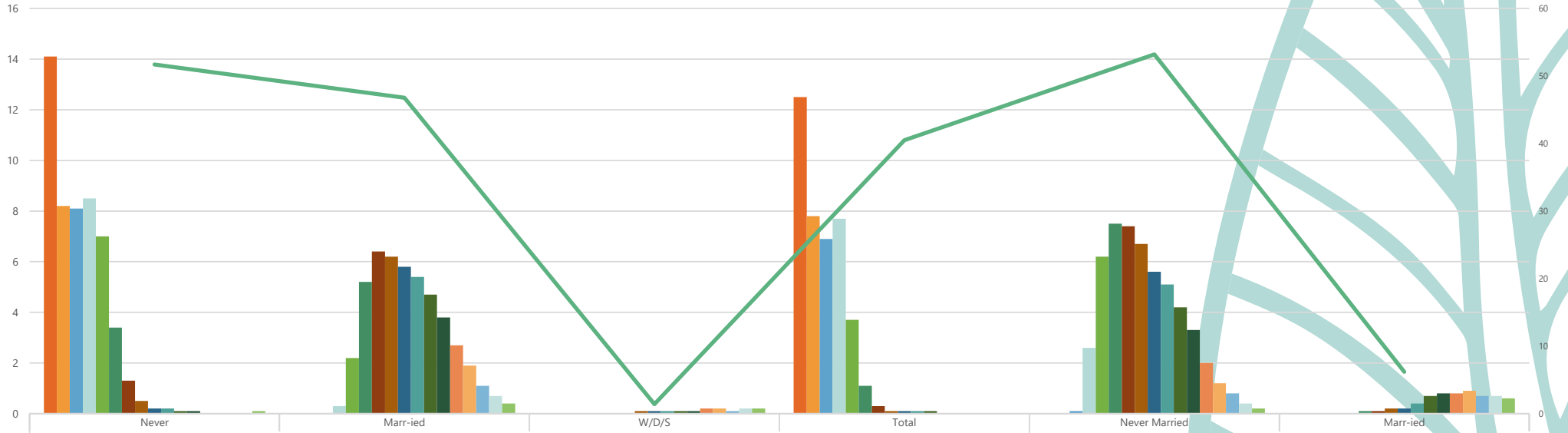

	Male			Female		
	Never	Marr-ied	W/D/S	Total	Never Married	Marr-ied
< 10 yrs	14.1	0	0	12.5	0	0
10-14	8.2	0	0	7.8	0	0
15-19	8.1	0	0	6.9	0.1	0
20-24	8.5	0.3	0	7.7	2.6	0
25-29	7	2.2	0	3.7	6.2	0
30-34	3.4	5.2	0	1.1	7.5	0.1
35-39	1.3	6.4	0	0.3	7.4	0.1
40-44	0.5	6.2	0.1	0.1	6.7	0.2
45-49	0.2	5.8	0.1	0.1	5.6	0.2
50-54	0.2	5.4	0.1	0.1	5.1	0.4
55-59	0.1	4.7	0.1	0.1	4.2	0.7
60-64	0.1	3.8	0.1	0	3.3	0.8
65-69	0	2.7	0.2	0	2	0.8
70 -74	0	1.9	0.2	0	1.2	0.9
75-79	0	1.1	0.1	0	0.8	0.7
80-84	0	0.7	0.2	0	0.4	0.7
85+	0.1	0.4	0.2	0	0.2	0.6
All ages	51.7	46.8	1.4	40.5	53.2	6.2

Percentage Distribution of Total Population by Sex, Marital Status and Age-group in H.P.

Rural



Urban



	Male	Female	Total
<10yrs	14.4	0	12.6
10_14	8.2	0	7.8
15-19	8.1	0	6.8
20-24	8.4	0	7.7
25-29	6.9	0	3.5
30-34	3.3	0	1
35-39	1.2	0	0.3
40-44	0.4	0	0.1
45-49	0.2	0	0.1
50-54	0.2	0	0.1
55-59	0.1	0	0.1
60-64	0.1	0	0
65-69	0	0	0
70-74	0	0	0
75-79	0	0	0
80-84	0	0	0
85+	0.1	0	0
All ages	51.7	46.8	40.1

	Male	Female	Total
<10yrs	11.2	0	11.3
10_14	7.4	0	7.2
15-19	8	0	8.5
20-24	9	0	8.4
25-29	7.8	0	5.8
30-34	4.9	0	2.7
35-39	2.1	0	0.8
40-44	0.9	0	0.3
45-49	0.4	0	0.2
50-54	0.3	0	0.1
55-59	0.2	0	0.1
60-64	0.1	0	0
65-69	0.1	0	0
70-74	0	0	0
75-79	0	0	0
80-84	0	0	0
85+	0.1	0	0
All ages	52.4	46.6	45.7

National Leprosy Eradication Programme in H.P.

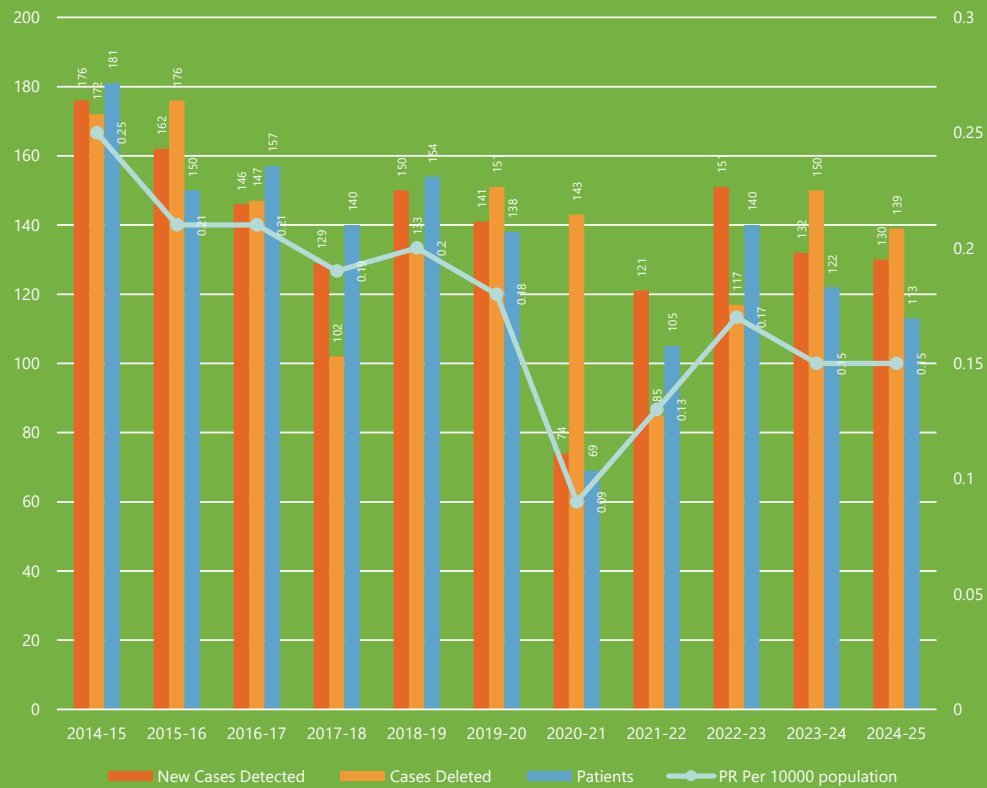

Immunization in H.P.



Number of Disabled Persons in Himachal Pradesh by Type of Disability-2011 Census

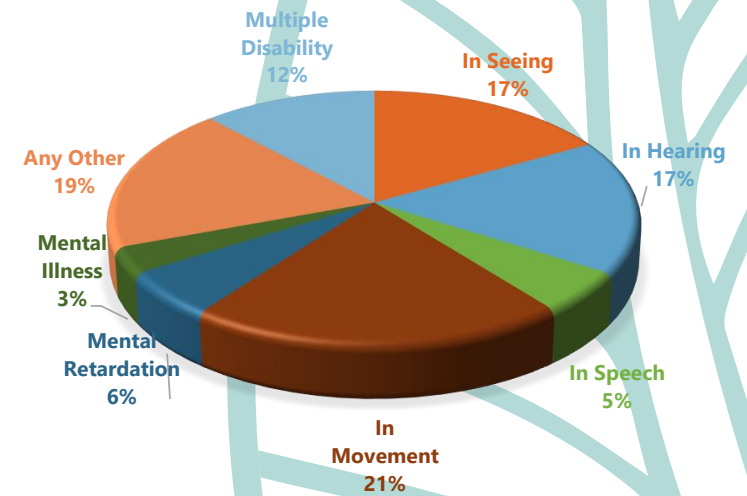
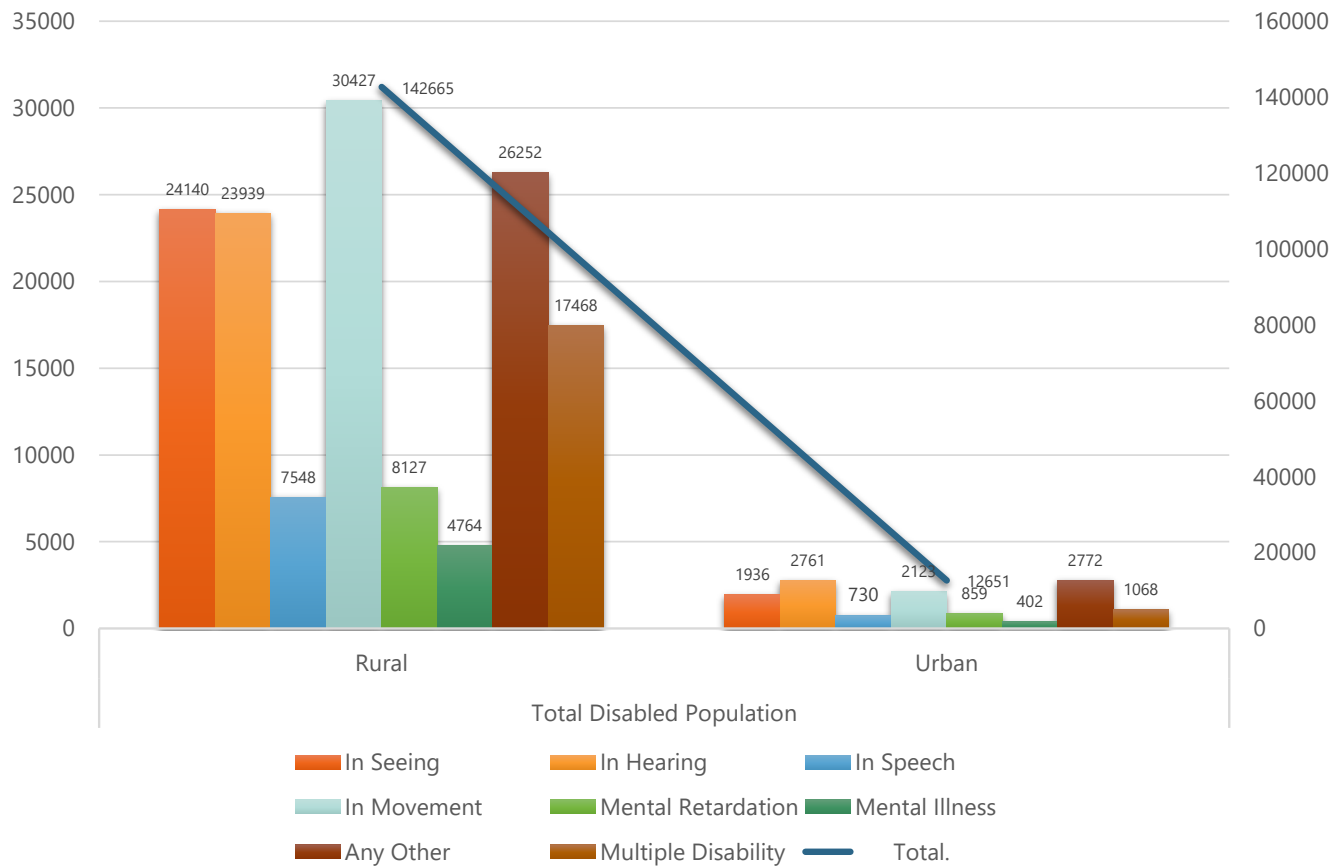

PRICES

Average Retail Price of Some Essential Commodities





Consumer Price Index for Industrial Workers in H.P.

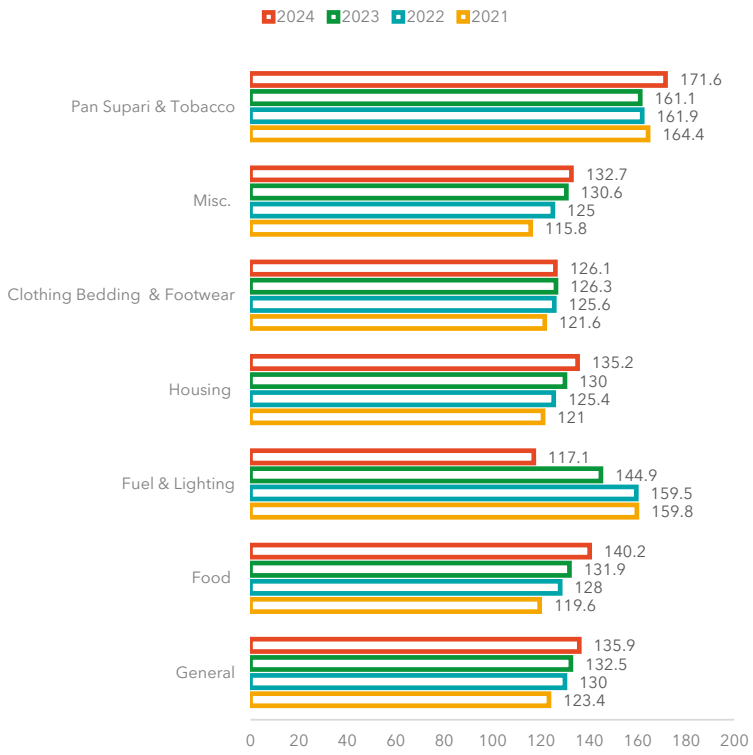
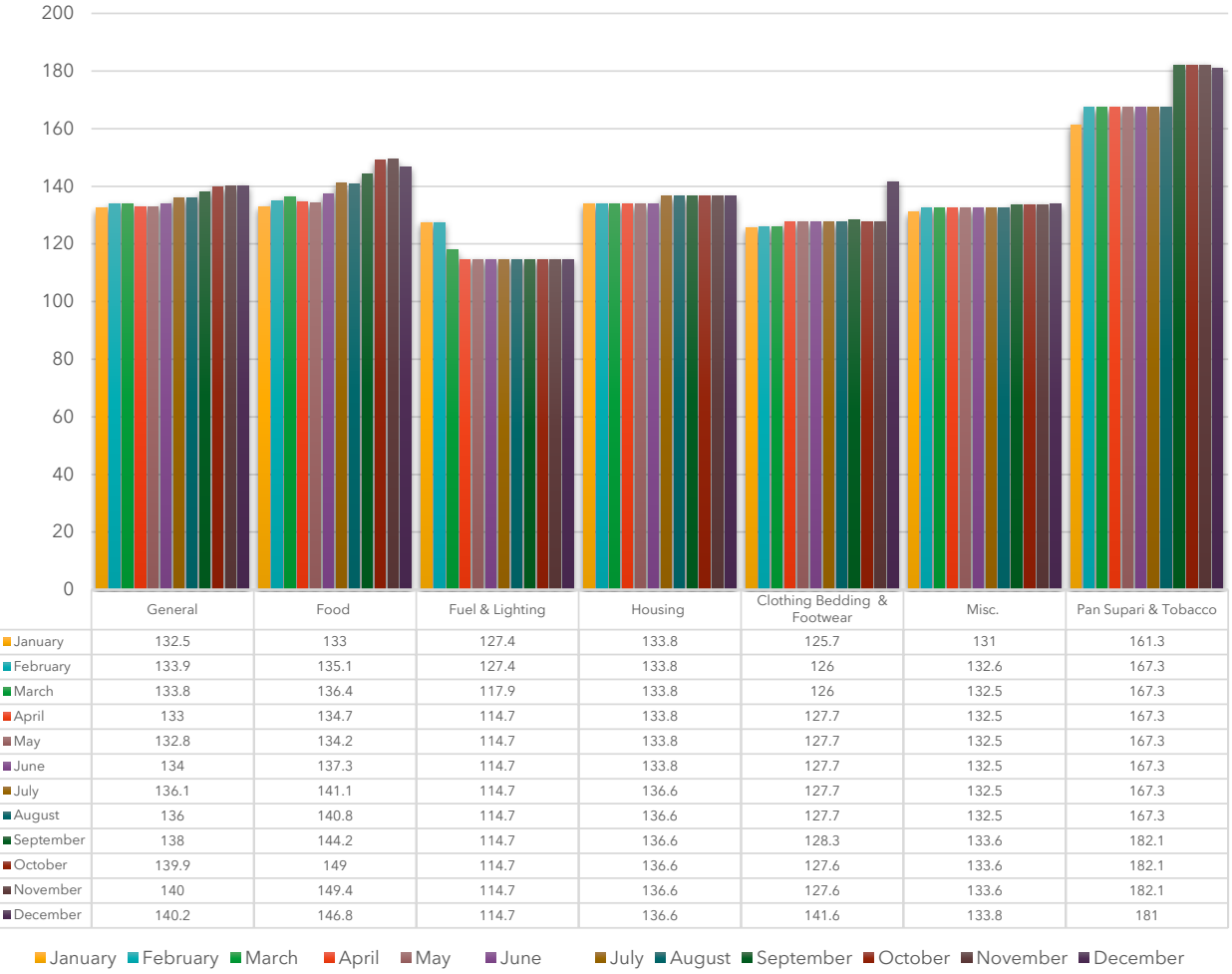

Consumer Price Index for Agricultural Labourers H.P.

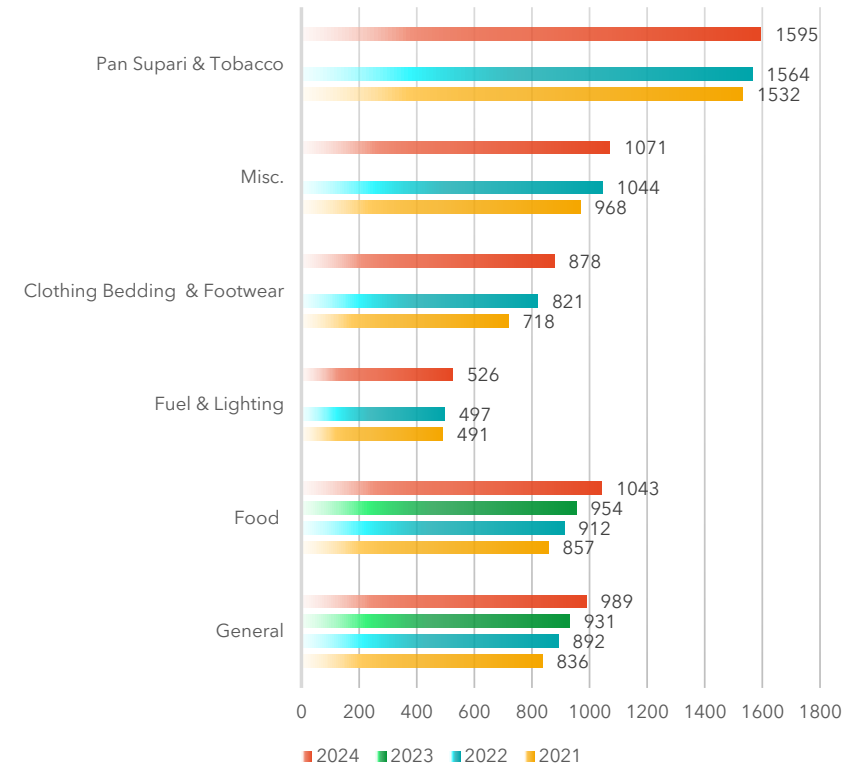
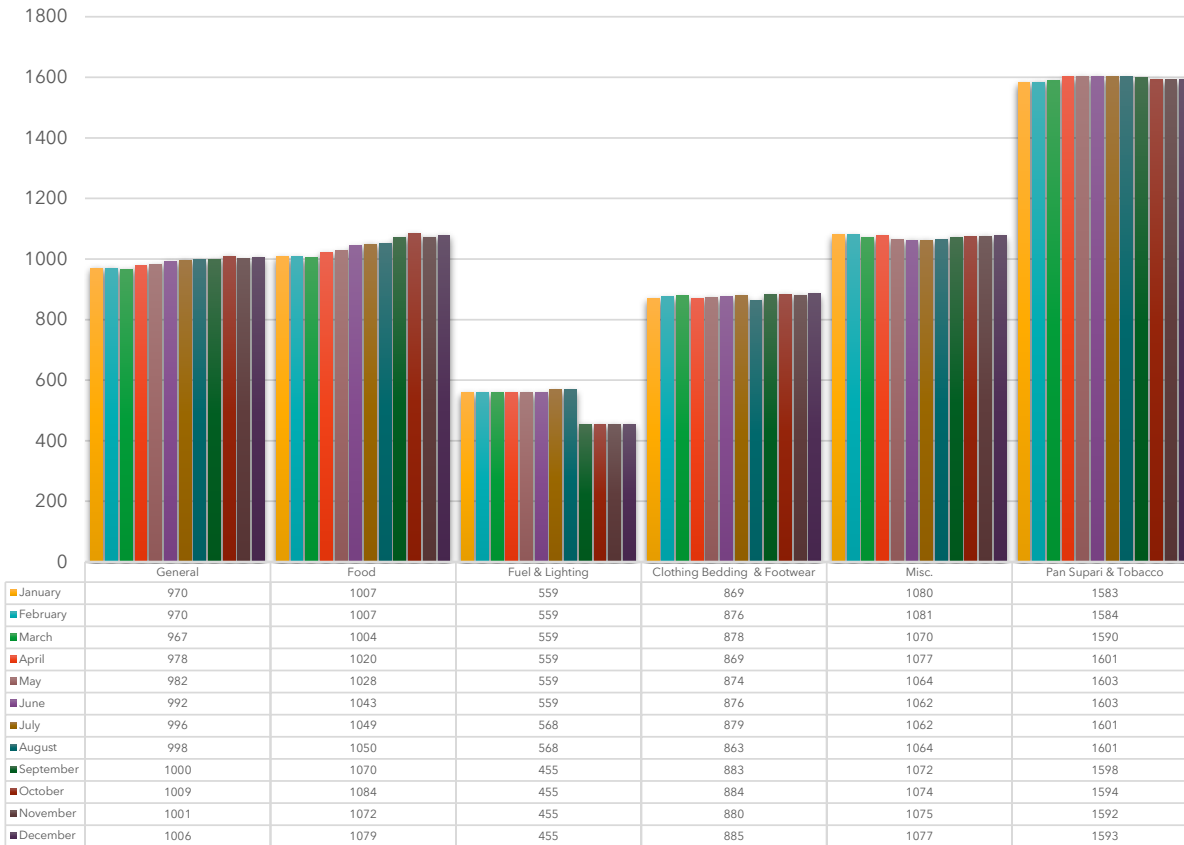

Consumer Price Index for Industrial Workers- All India

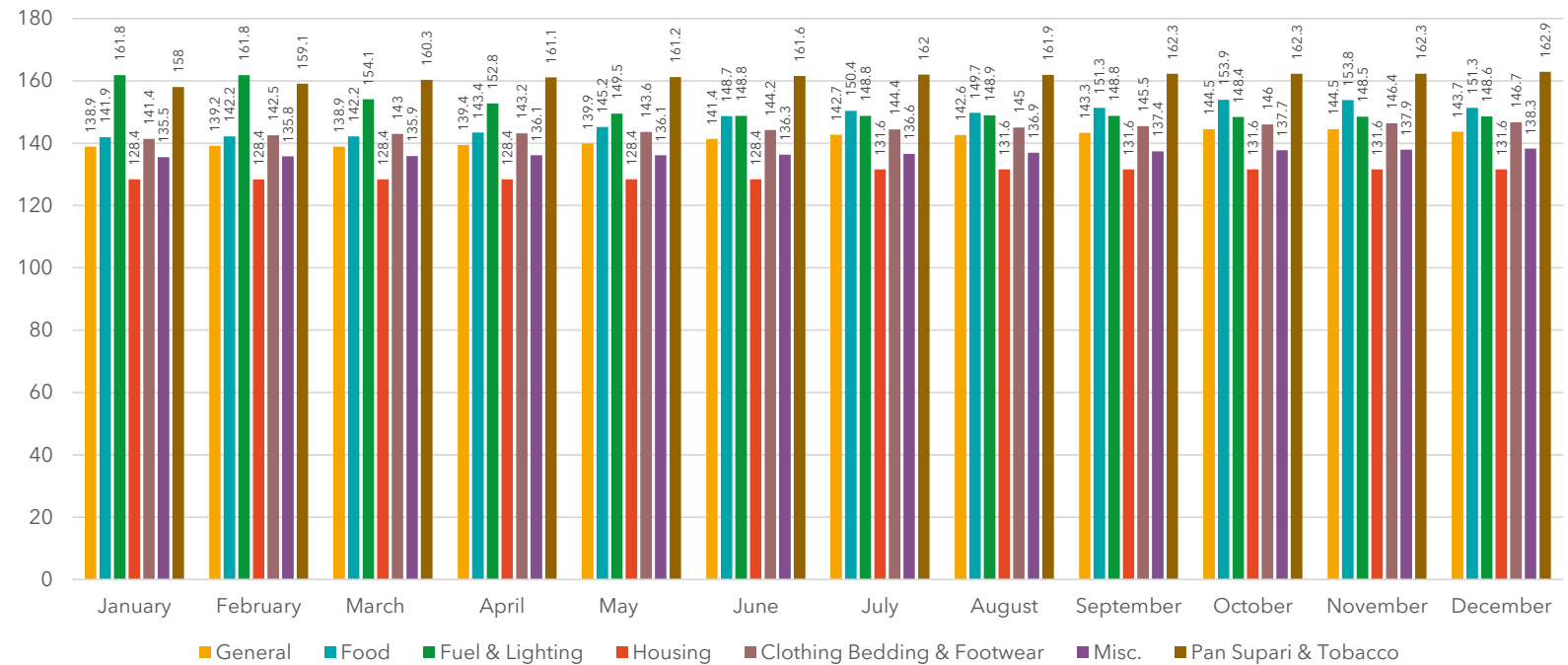
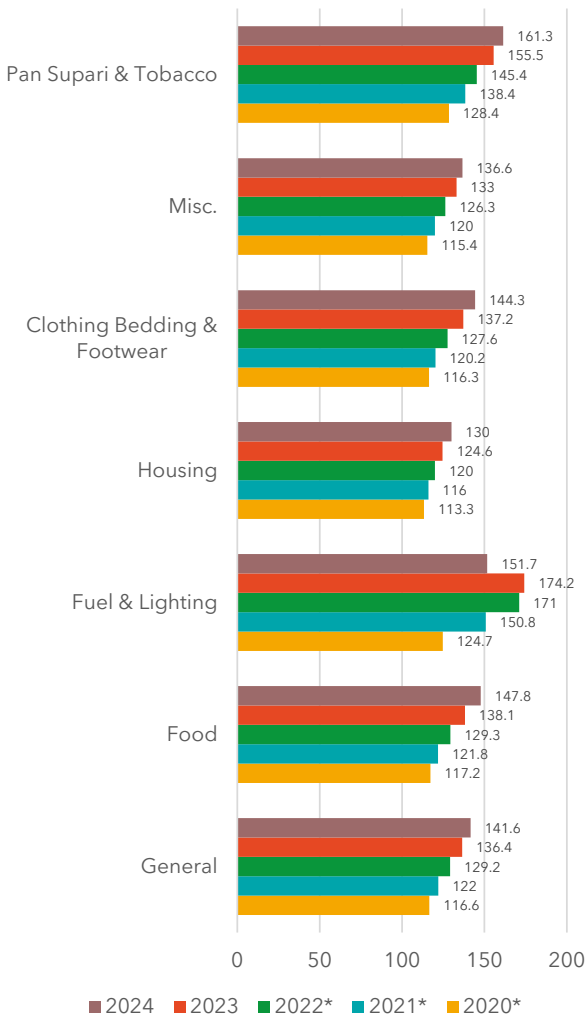

Wholesale Price Index Numbers- All India

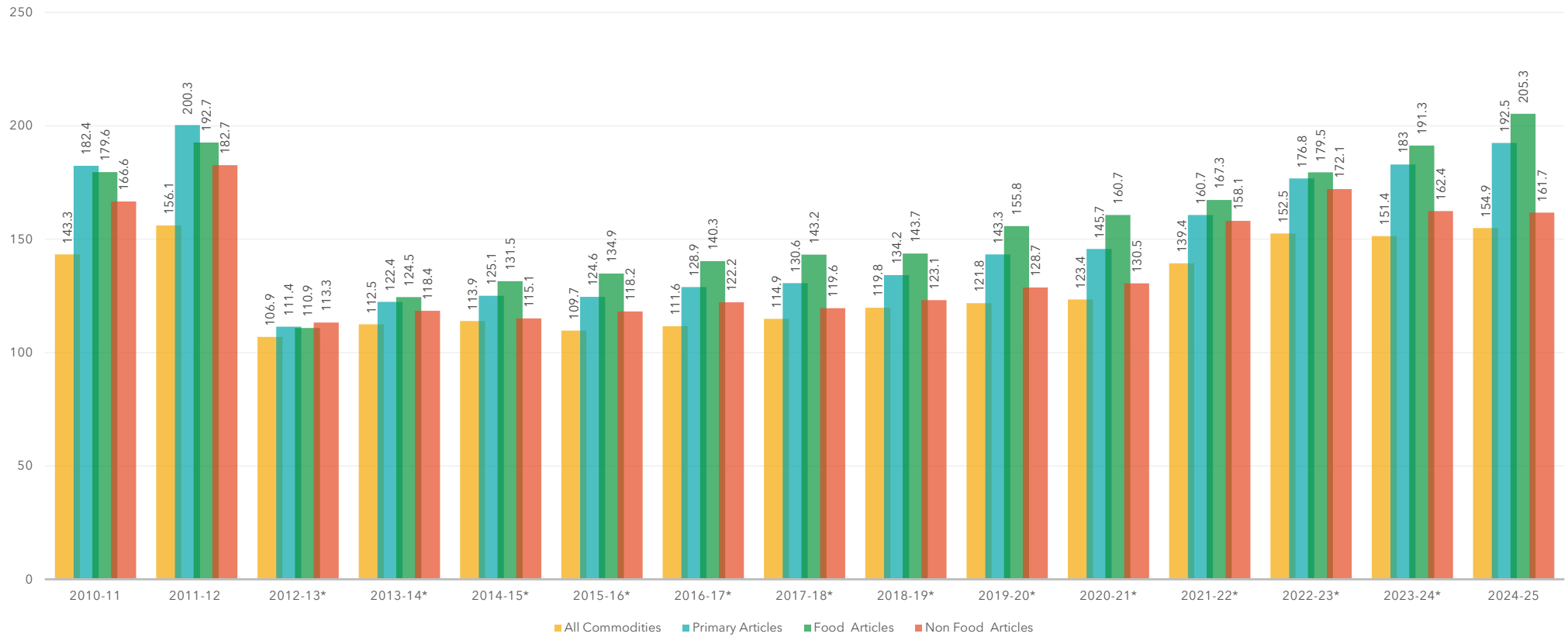



Labour and Employment

Employment Statistics

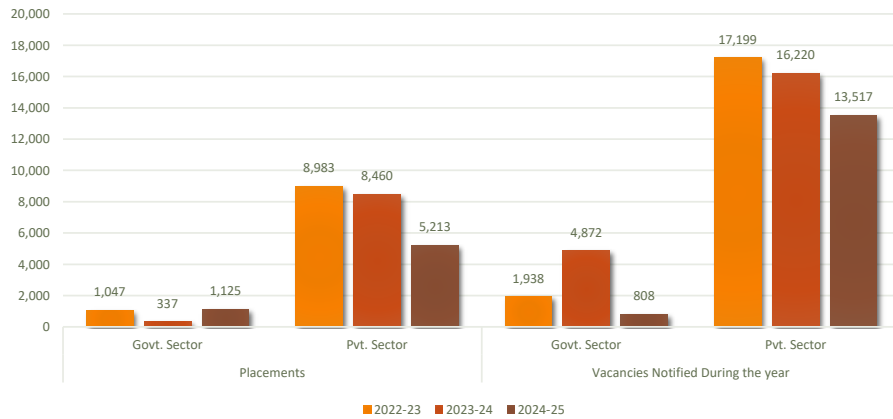
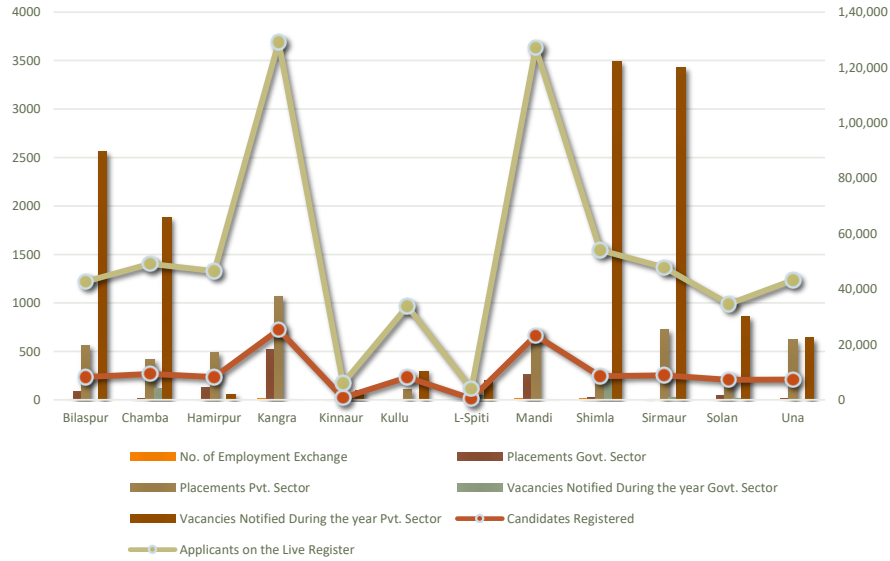

Year/District	No. of Employment Exchange	Candidates Registered	Placements		Applicants on the Live Register	Vacancies Notified During the year	
			Govt. Sector	Pvt. Sector		Govt. Sector	Pvt. Sector
2022-23	77	1,72,454	1,047	8,983	8,06,973	1,938	17,199
2023-24	77	1,37,827	337	8,460	7,30,933	4,872	16,220
2024-25	77	1,15,474	1,125	5,213	6,18,002	808	13,517
Bilaspur	3	8,227	85	558	42,730	3	2,565
Chamba	7	9,326	15	421	49,134	112	1,881
Hamirpur	5	8,218	124	487	46,507	0	58
Kangra	15	25,293	524	1,064	1,29,166	0	0
Kinnaur	3	738	2	21	5,954	53	100
Kullu	3	8,112	6	105	33,780	0	297
L-Spiti	3	413	0	21	3,938	44	200
Mandi	10	23,217	256	718	1,27,066	0	0
Shimla	12	8,529	23	295	54,087	235	3,487
Sirmaur	7	8,867	0	721	47,800	26	3,432
Solan	5	7,233	47	184	34,626	11	859
Una	4	7,301	10	618	43,214	6	638
Special Employment Exch. (Physically Handicapped)			33	0	*(15,999)	318	0
Job Fairs			0	** (1,145)	0	0	0



Job Seekers According to Qualifications on Live Registers of Employment Exchanges in H.P.

2024-25

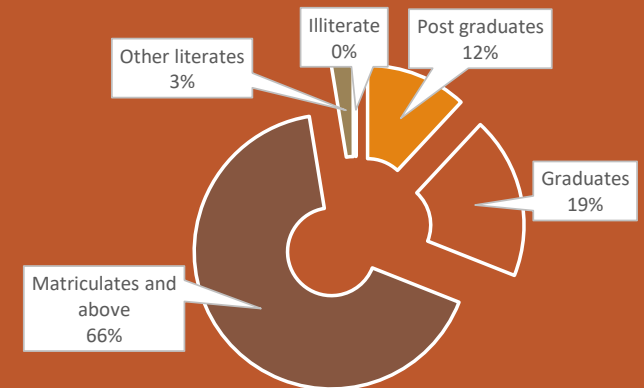

Distribution of Himachal Pradesh Government(Regular) Employees According to Class of Post as on 31.03.2024

Name of the Department	Gazetted			Non-Gazetted				Grand Total	Name of the Department	Gazetted			Non-Gazetted				Grand Total
	Class-I	Class-II	Total	Class-II	Class-III	Class-IV	Total			Class-I	Class-II	Total	Class-II	Class-III	Class-IV	Total	
Agriculture	329	1	330	50	572	336	958	1288	33.Public Service Comm.	12	0	12	12	30	19	61	73
Animal Husbandry	451	5	456	37	2338	1557	3932	4388	34.Public Works (B&R)	529	42	571	201	5209	13974	19384	19955
Ayurveda	808	1	809	16	1230	1260	2506	3315	35.Revenue including Relief& Rehabilitation	98	75	173	84	2135	430	2649	2822
Civil Defence & Home guards	48	0	48	19	749	43	811	859	36.Rural Development	108	4	112	93	1668	169	1930	2042
Consolidation	0	0	0	0	0	0	0	0	37.Secretariat	251	5	256	134	667	228	1029	1285
Co-operation	12	8	20	13	310	117	440	460	38.Settlement	12	21	33	10	418	149	577	610
Chief Elect. Inspector	8	0	8	0	16	4	20	28	39.Sanik Welfare	9	1	10	6	53	16	75	85
District Administration	178	66	244	149	1502	612	2263	2507	40.Environment Science & Technology	9	1	10	0	10	8	18	28
Economic & Statistics	19	0	19	8	53	21	82	101	41.Tourism	11	3	14	5	45	28	78	92
Education	3975	834	4809	13099	48388	9003	70490	75299	42.Transport	20	1	21	25	89	15	129	150
Election	24	24	48	27	135	77	239	287	43.Tribal Development	6	0	6	8	21	9	38	44
Excise & Taxation	116	12	128	45	467	172	684	812	44.Town & Country Planning	39	2	41	4	103	45	152	193
Fisheries	4	7	11	6	84	129	219	230	45.Technical Education	451	2	453	64	1222	391	1677	2130
14.Finance									46.Urban Local Bodies	6	0	6	2	14	4	20	26
(a) Treasury& Accounts	11	24	35	9	92	22	123	158	47.Vidhan Sabha	40	0	40	8	76	62	146	186
(b) Small Savings	0	0	0	1	5	4	10	10	48.Social & Women Welfare	104	61	165	41	893	131	1065	1230
(c) Treasury	12	51	63	32	220	51	303	366	49.Youth Services & Sports	4	0	4	1	70	46	117	121
(d) Local Audit	31	11	42	0	51	6	57	99	50.Lokayukta	7	0	7	2	11	11	24	31
Food and Supplies	21	1	22	18	177	44	239	261	51.Backward Class Commission	1	0	1	2	5	6	13	14
Forest (incl. Soil Cons.)	181	148	329	77	2890	2397	5364	5693	52.State Consumer Forum	7	0	7	7	33	17	57	64
Information Technology	10	0	10	0	14	0	14	24	53.State Election Commission	3	0	3	3	7	4	14	17
Governor's Secretariat	11	0	11	6	25	42	73	84	54. State Information Commission	5	0	5	0	4	5	9	14
Horticulture	216	2	218	28	495	541	1064	1282	55.Service Selection Board	1	0	1	3	10	2	15	16
Industries	46	36	82	23	280	211	514	596	56.State women Commission	1	1	2	1	3	0	4	6
Institute of Pub.Adm.	11	0	11	0	18	23	41	52	57. Energy	21	0	21	1	3	1	5	26
Irrigation & Pub. Health	375	27	402	97	4923	10187	15207	15609	Total	12658	1575	14233	15302	105119	46146	166567	180800
Judicial incl. Pub. Pros.	372	20	392	215	1394	962	2571	2963									
Labour & Employment	19	8	27	20	113	102	235	262									
Language & Culture	5	6	11	17	32	28	77	88									
Medical & Family Welfare	3238	47	3285	176	7678	1923	9777	13062									
Mountaineering	6	0	6	1	35	18	54	60									
Panchayati -Raj	26	0	26	32	1064	60	1156	1182									
Planning	27	1	28	8	40	16	64	92									
Police	279	14	293	307	16694	347	17348	17641									
Printing & Stationary	4	1	5	3	91	9	103	108									
Public Relations	30	1	31	46	145	52	243	274									

Name of the Department	Contract	Part-Time	Daily Paid	Others*	Total
1. Agriculture	52	0	29	0	81
2. Animal Husbandry	474	0	241	392	1107
3. Ayurveda	383	34	43	0	460
4. Civil Defense & Home Guard	122	0	7	0	129
5.Consolidation	0	0	0	0	0
6. Co-operation	17	2	8	0	27
7. Chief Elect. Inspector	0	0	1	0	1
8. District Administration	229	527	267	51	1074
9. Economic & Statistics	7	0	1	0	8
10. Education	4677	3824	1517	4515	14533
11. Election	7	0	14	0	21
12. Excise & Taxation	7	1	2	0	10
13. Fisheries	17	33	7	0	57
14. Finance					
(a) Treasury & Accounts	5	0	3	0	8
(b) Small Savings	0	0	0	0	0
(c) Treasury	6	0	1	0	7
(d) Local Audit	9	0	2	0	11
15. Food and Supplies	7	5	4	0	16
16. Forest (incl. Soil Cons.)	350	8	123	0	481
17. Information Technology	1	0	1	0	2
18. Governor's Secretariat	2	0	2	0	4
19. Horticulture	18	7	40	0	65
20. Industries	30	4	19	4	57
21. Institution of Pub. Adm.	0	0	0	0	0
22. Irrigation & Pub. Health	224	348	75	591	1238
23. Judicial incl. Pub. Pros.	181	17	82	54	334
24. Labour & Employment	10	8	6	13	37
25. Language & Culture	4	0	1	0	5
26. Medical & Family Welfare	1351	4	37	1	1393
27. Mountaineering	65	0	2	0	67
28. Panchayati Raj	31	1	2	0	34
29. Planning	15	0	2	1	18
30. Police	55	2	27	3	87
31. Printing & Stationary	7	0	6	0	13
32. Public Relations	16	0	10	0	26
33. Public Service Comm.	2	0	0	0	2
34. Public Works (B&R)	90	167	749	232	1238

Name of the Department	Contract	Part-Time	Daily Paid	Others*	Total
35. Revenue including Relief & Rehabilitation	606	969	128	27	1730
36. Rural Development	92	17	63	507	679
37. Secretariat	14	0	46	0	60
38. Settlement	210	2	4	0	216
39. Sanik Welfare	13	0	8	2	23
40. Environment Science & Technology	0	0	0	0	0
41. Tourism	5	1	5	0	11
42. Transport	13	4	17	0	34
43. Tribal Development	0	0	1	0	1
44. Town & Country Planning	6	0	1	0	7
45. Technical Education	118	2	77	135	332
46. Urban Local Bodies	2	0	4	0	6
47. Vidhan Sabha	0	0	0	0	0
48. Social & Women Welfare	110	7	8	0	125
49. Youth Services & Sports	3	0	12	0	15
50. Lokayukta	0	0	1	0	1
51. Backward Class Commission	0	0	0	0	0
52. Consumer Forum	14	20	8	2	44
53. State Election Commission	1	0	0	1	2
54. State Information Commission	1	0	1	0	2
55. Service Selection Board	0	0	0	0	0
56. State women Commission	0	1	0	0	1
57. Energy	2	0	0	0	2
Total	9681	6015	3715	6531	25942

Distribution of Himachal Pradesh Government (Non-Regular) Employees in H.P.

District-wise Distribution of Himachal Pradesh Government Employees

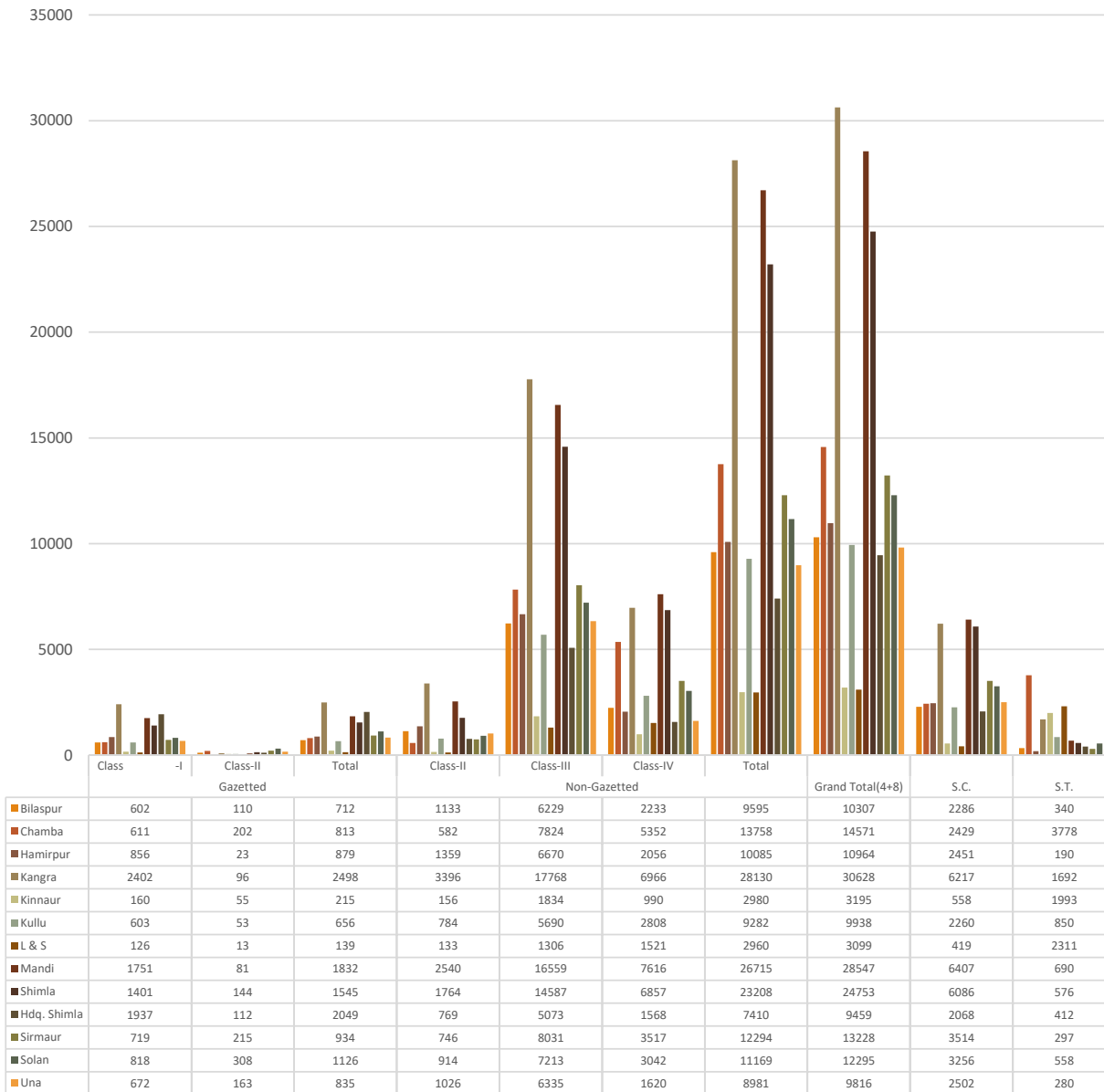

District-wise Distribution of Public Undertaking Regular and Non-Regular Employees in H.P.

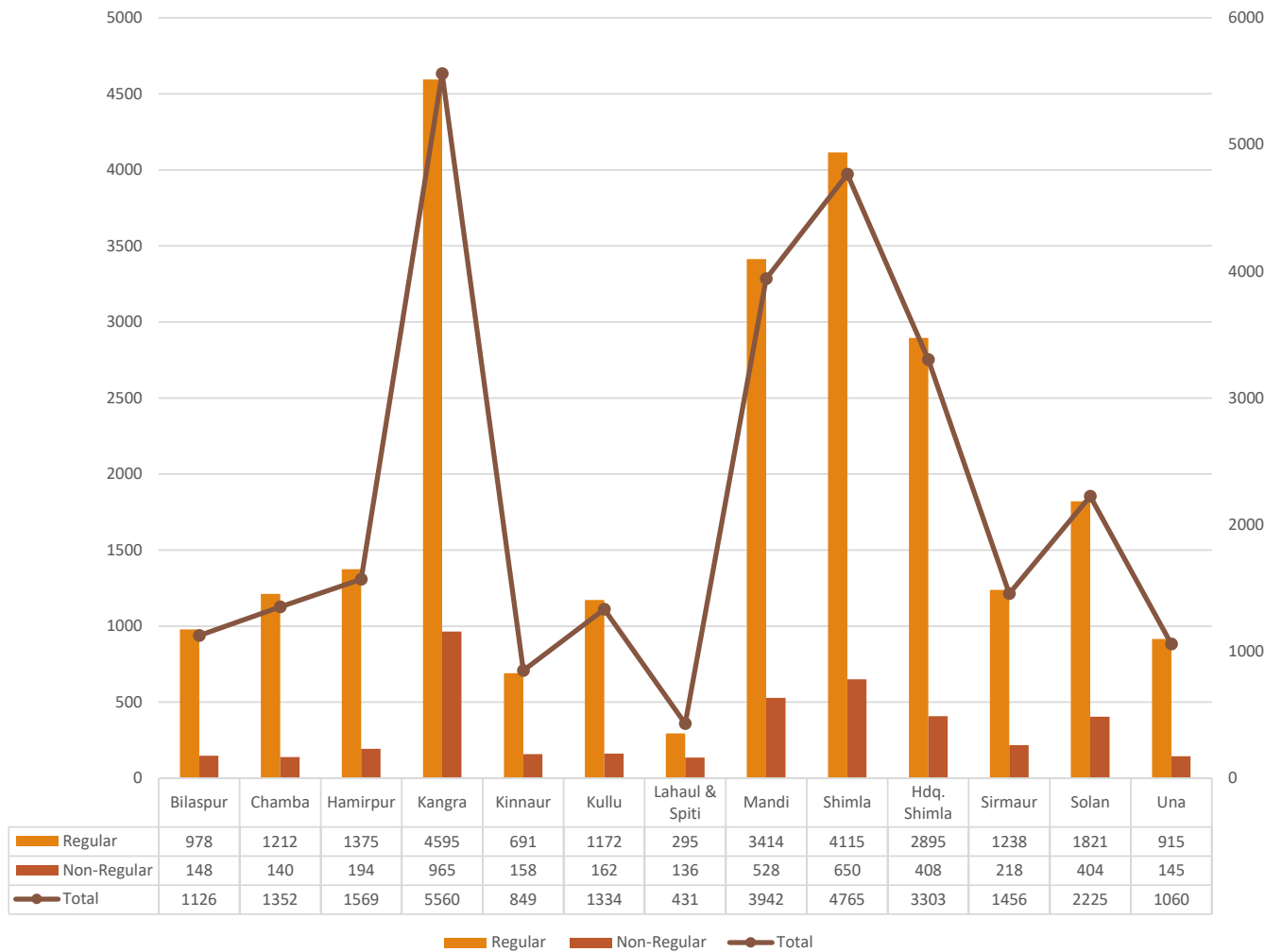

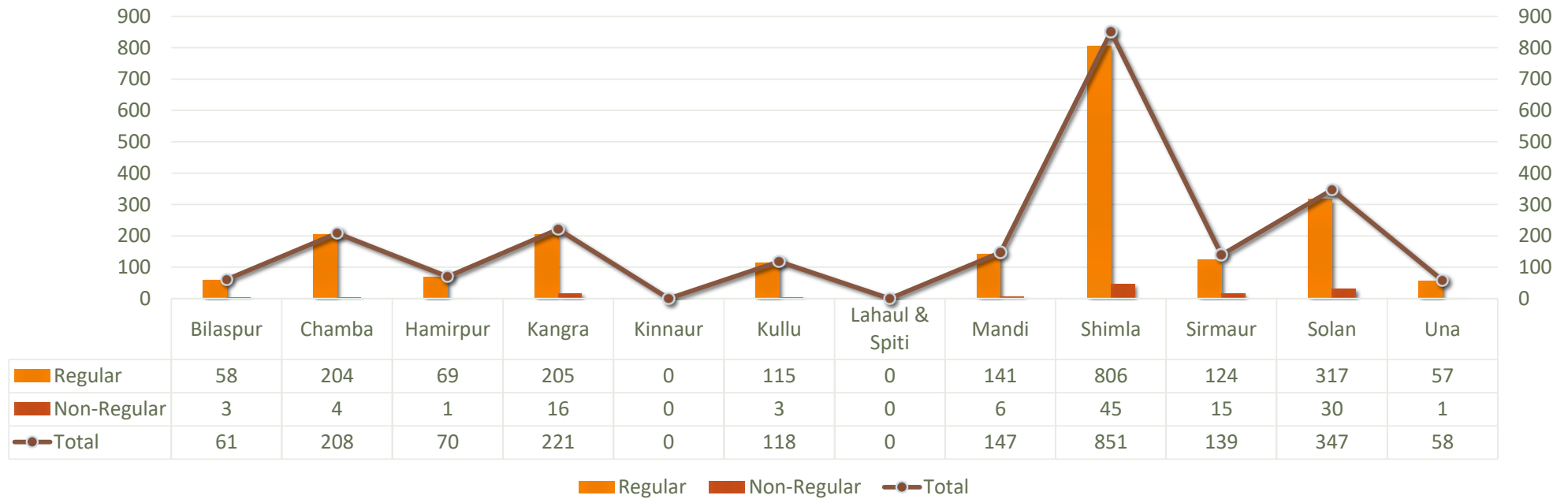

District-wise Distribution of Local Bodies Regular and Non-Regular Employees in H.P.

The page features a light beige background with a central rectangular area defined by a dashed red border. This central area has a slightly darker beige gradient. The corners of the page are decorated with faint, light-colored line art of cherry blossom branches and flowers. The text 'Social Sector' is centered within the central area in a dark blue, serif font.

Social Sector

Number of Institutions for Child and Women Welfare in Himachal Pradesh

- (i) Bal/Balika Ashrams –cum-children Home run by the voluntary Organizations
- (ii) Bal/Balika Ashrams –cum-children Home run by the social justice & empowerment Department
- (iii) Observation home –cum-Special home come- place of safety run by(SJ&E) Department
- (iv) NGOs run Open Shelter

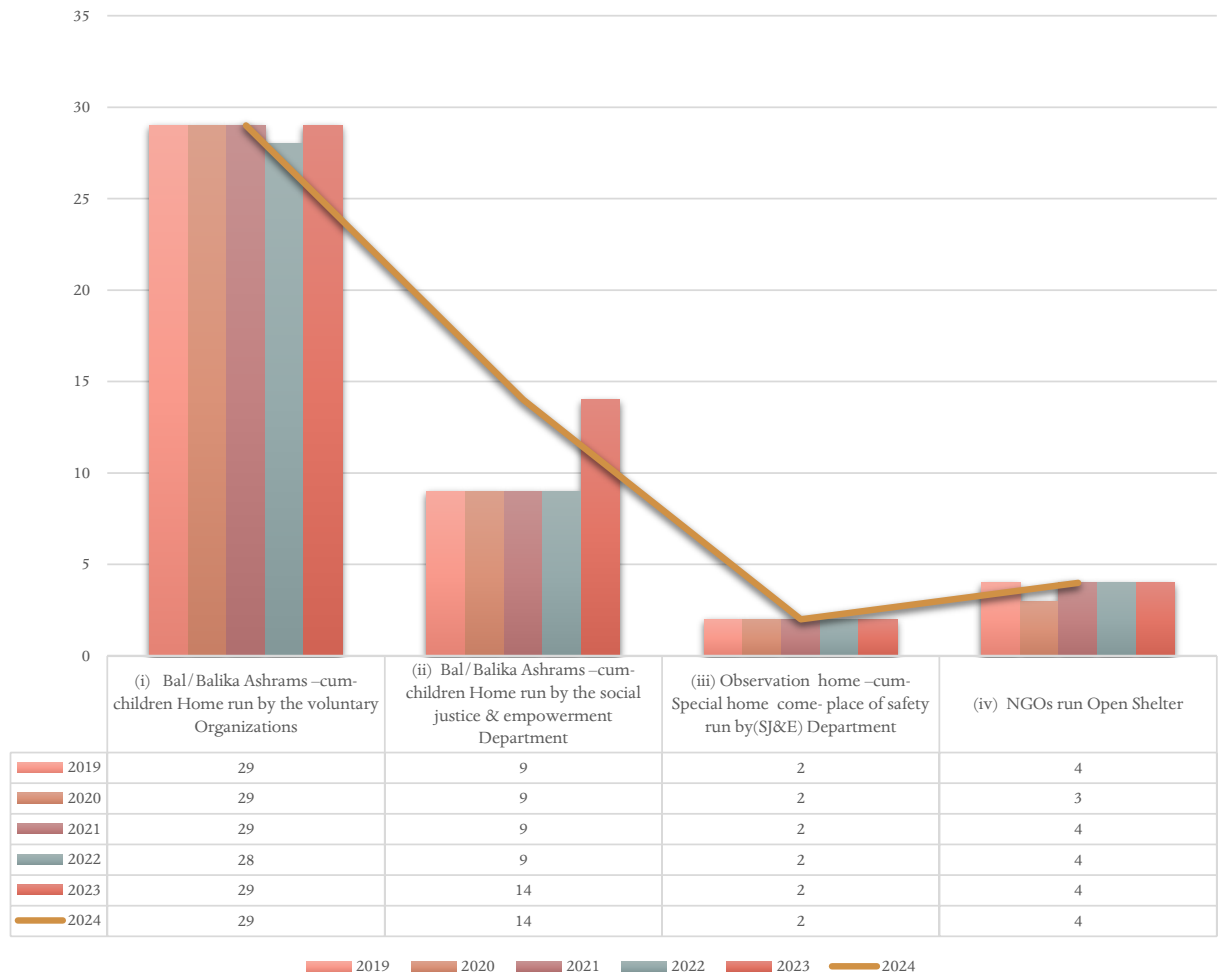
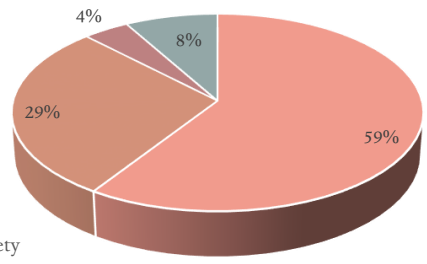

Grant of Pension/Rehabilitation Allowance to Various Categories of Recipients by way of Social Security

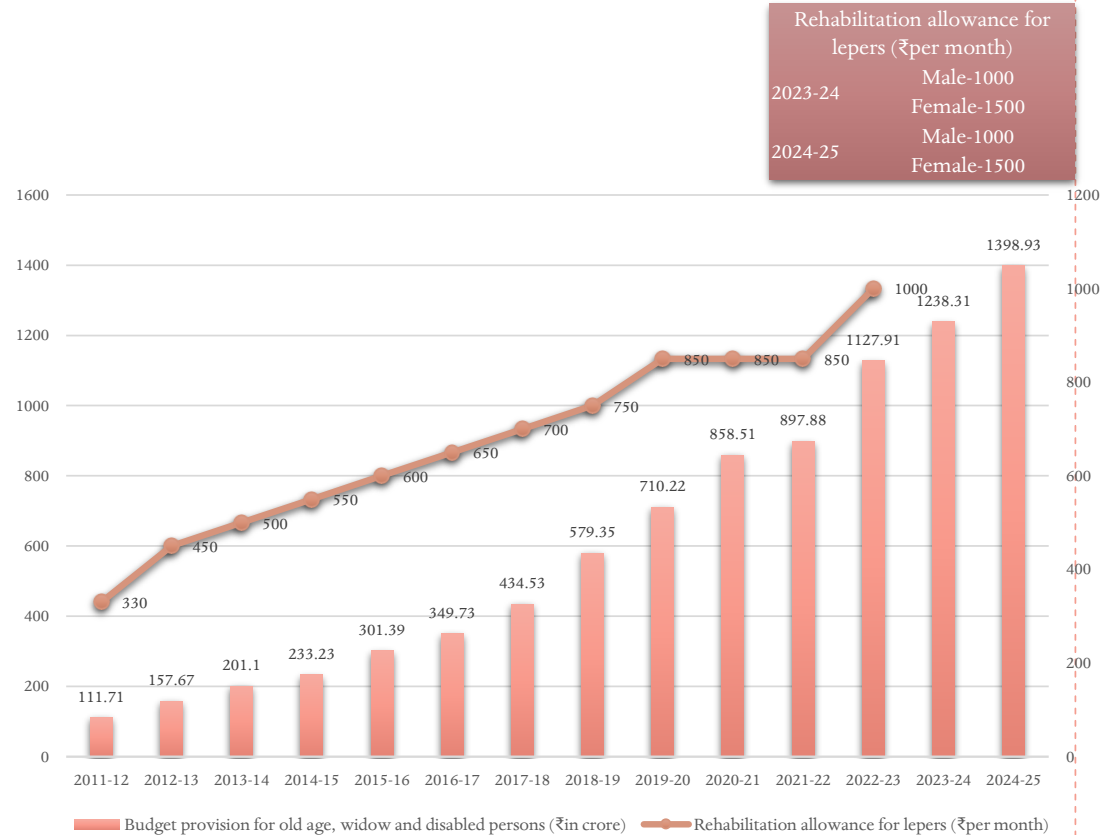
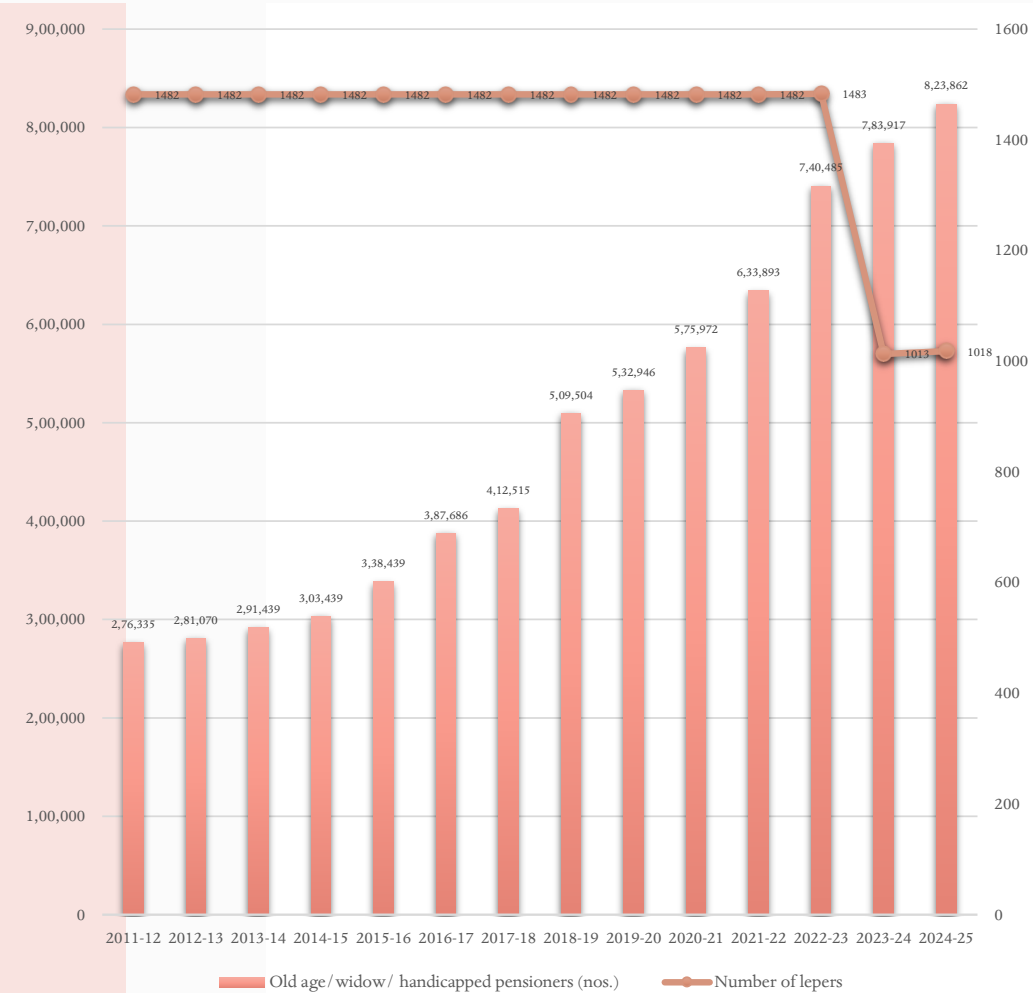

Rehabilitation allowance for lepers (₹per month)
 2023-24 Male-1000 Female-1500
 2024-25 Male-1000 Female-1500

Women Welfare Schemes in Himachal Pradesh

Schemes and Programmes	2023-24	2024-25
1. Mukhiyamantri Kanyadaan Yojna: (₹in lakhs) Marriage Grant of ₹51,000 per girl of those families whose annual income is under ₹50,000)	846.29	569.78
a) Number of girls benefitted	1715	1148
2.Assistance for self-employment to women: (₹in lakhs) Assistance of @ ₹5000 per Woman	19.00	8.15
a) Number of Beneficiaries	380	166
3.Number of women benefitted (by Women Development Corporation)	201	173
a) Amount provided to Women Development Corporation: (₹in lakhs)	193.62	166.35
4. Mukhiyamantri Shagun Yojana: (₹in lakhs) Under this scheme marriage grant of ₹31,000 is provided of a girl belonging to a BPL family.	1895.90	1193.81
a) Number of girls benefitted	4664	3981

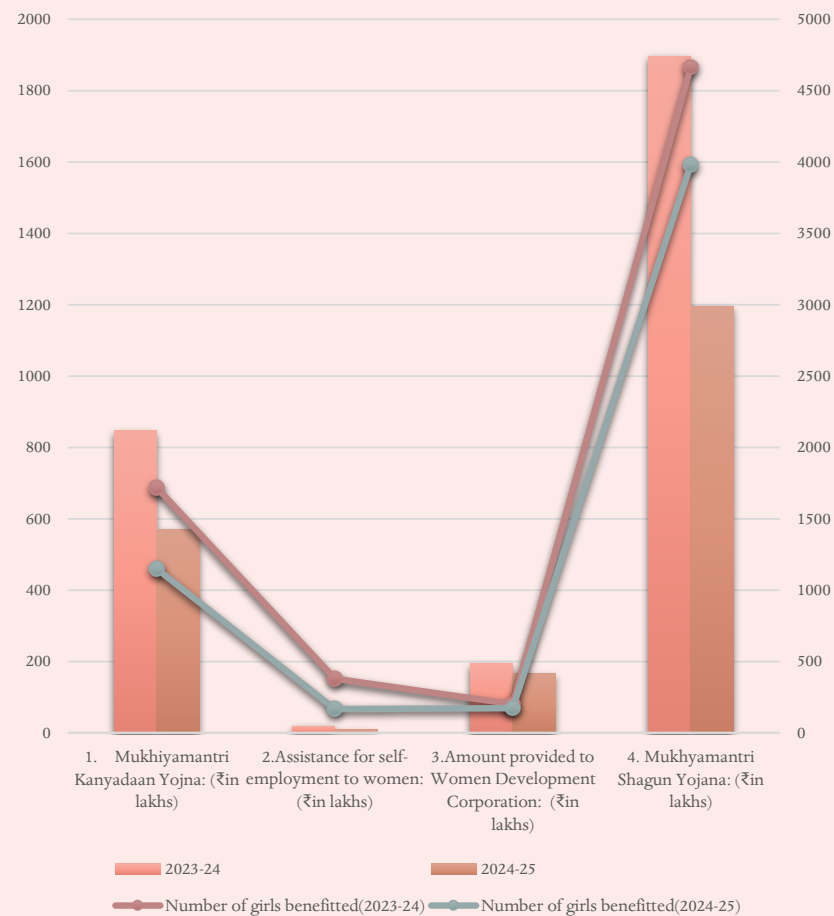

Pension Schemes in Himachal Pradesh- 2024-25

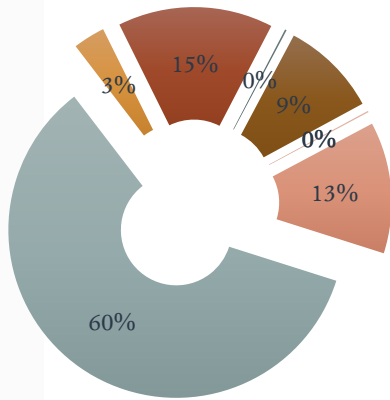

- IGNOAPS OAP State IGNWPS WIDOW
- IDNDPS DRA LEPERS T.G

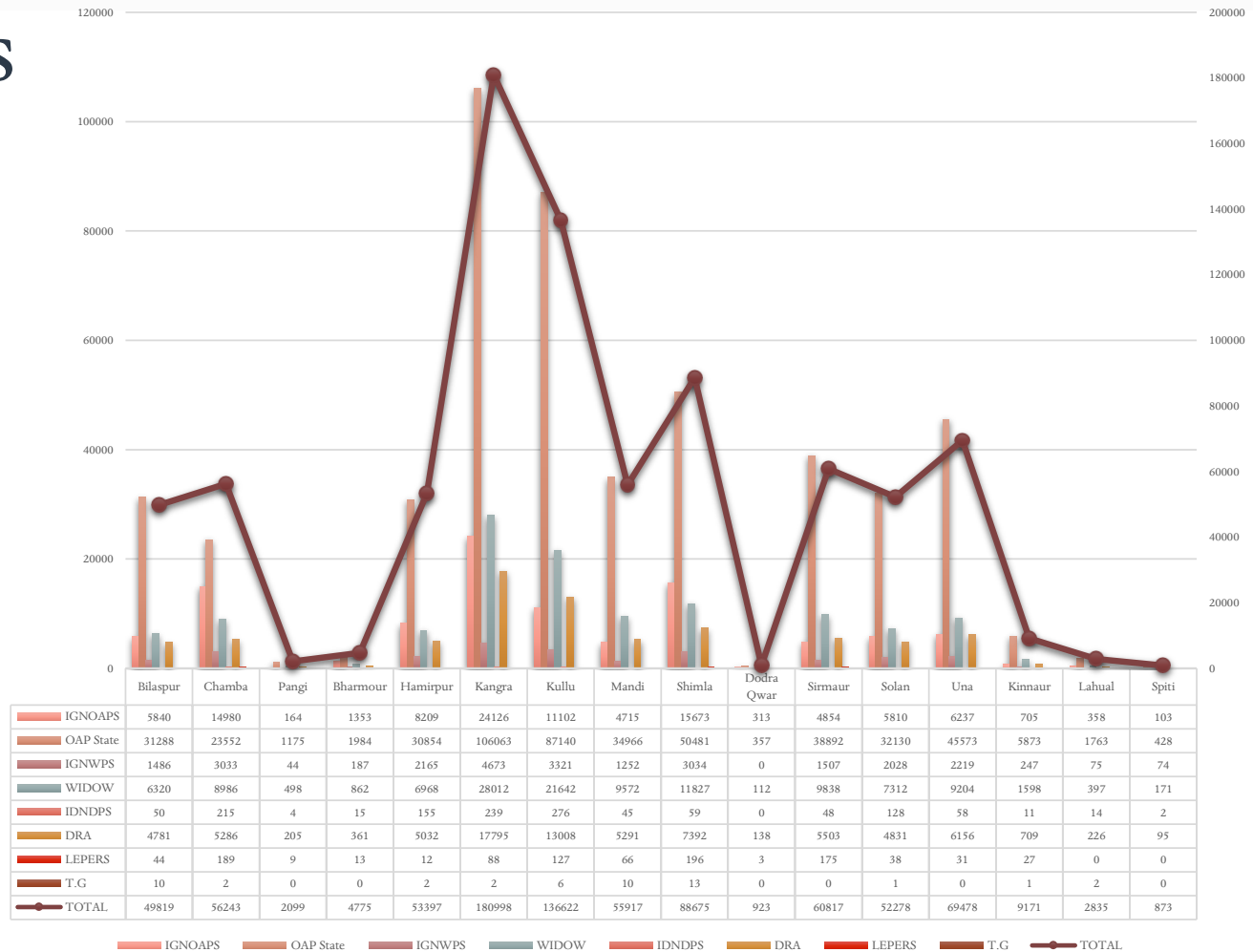

House Subsidy in Himachal Pradesh- 2024-25

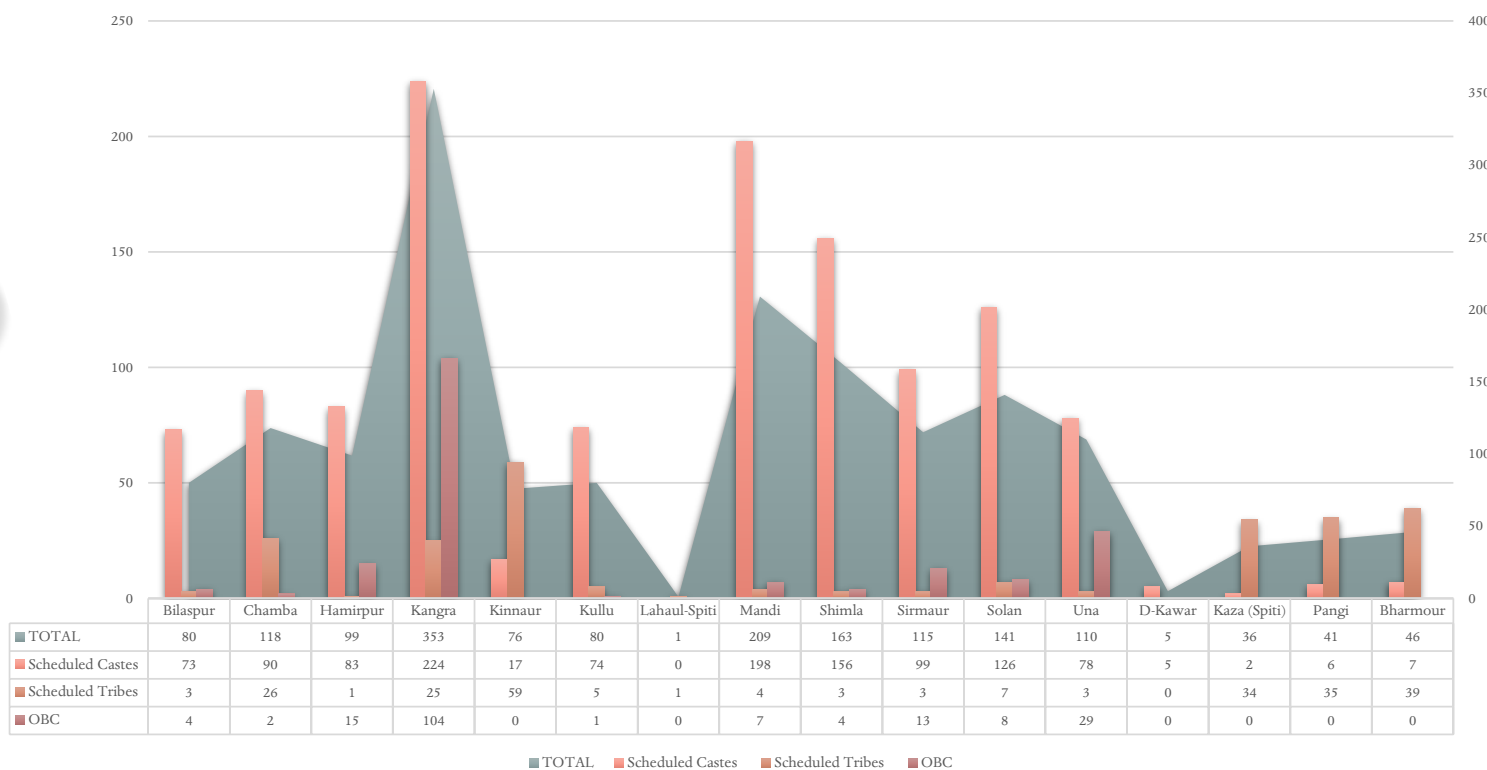
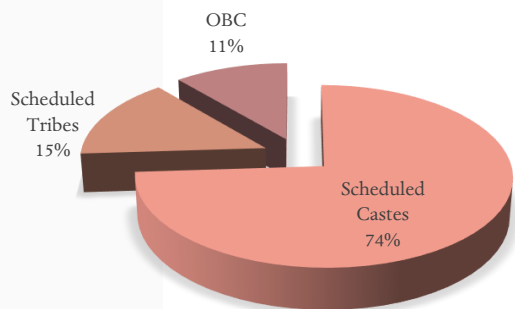

FOOD AND CIVIL SUPPLIES

NUMBER OF FAIR PRICES SHOPS

2024-25

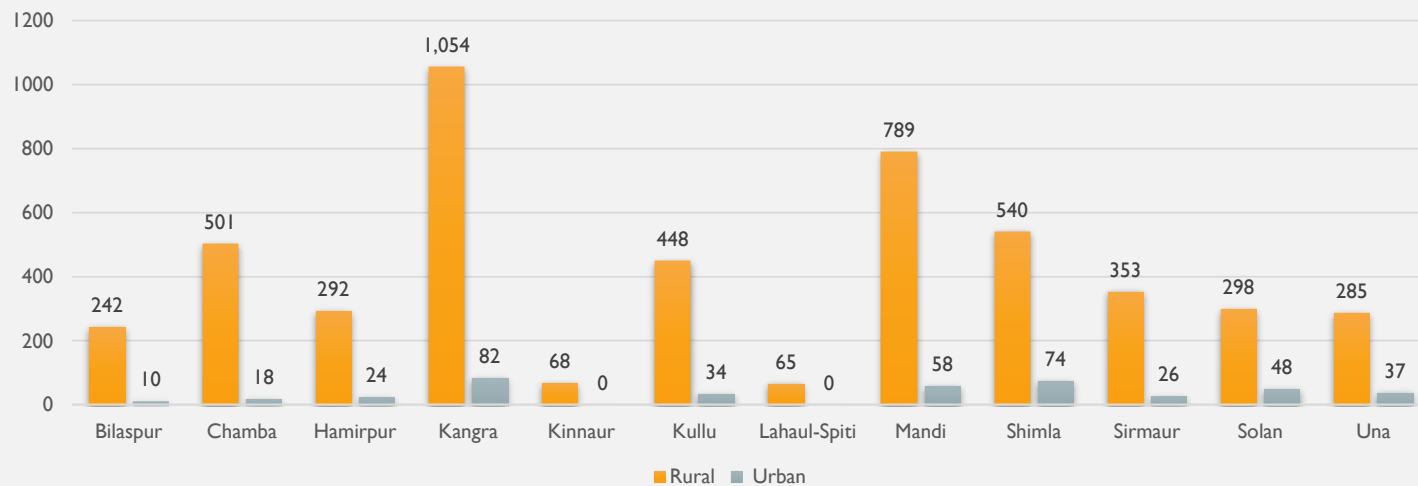
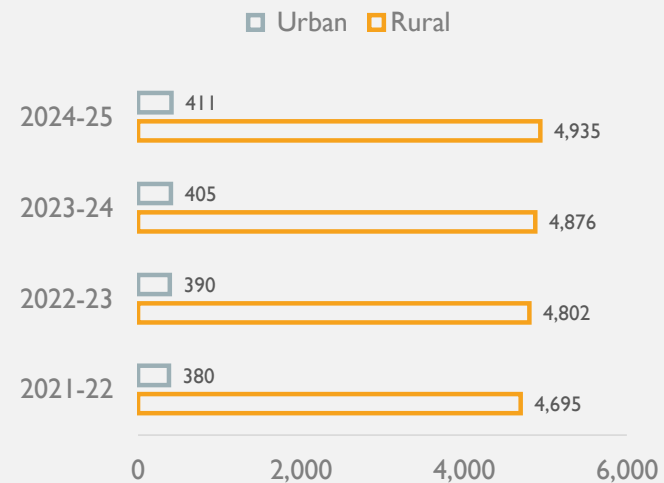
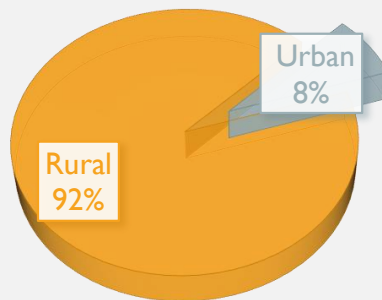

L.P.G. CONSUMER IN HIMACHAL PRADESH

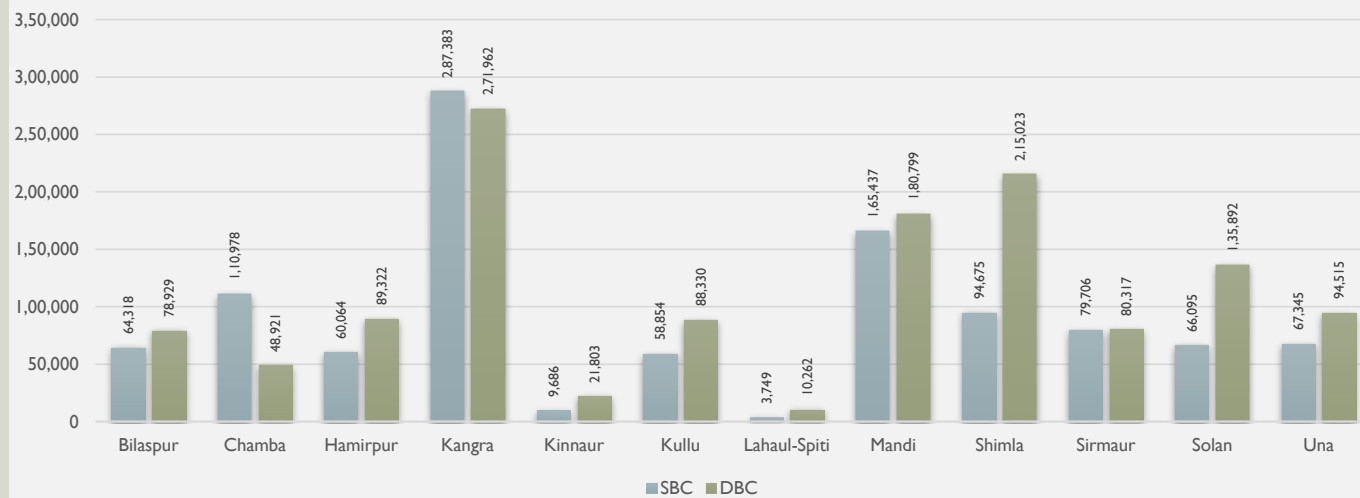
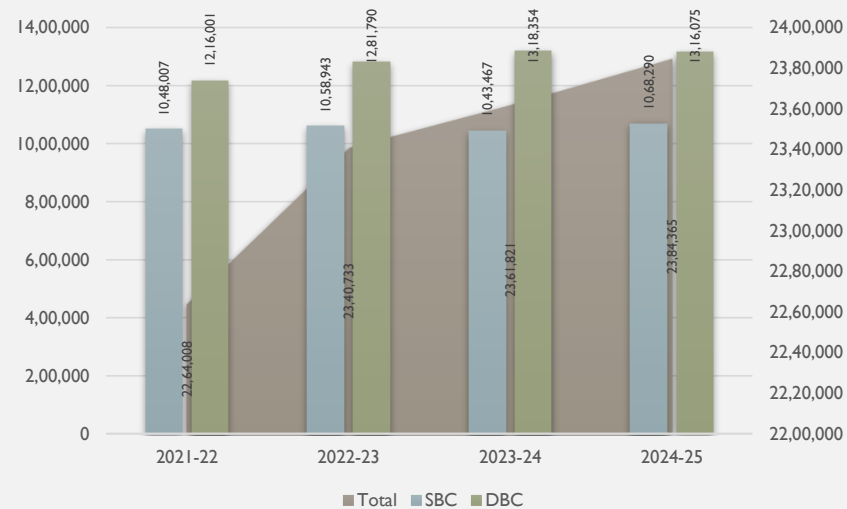
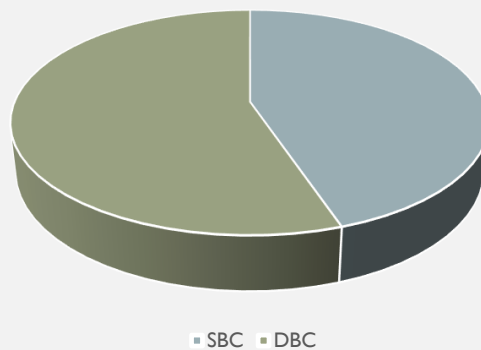

DISTRICT-WISE PETROL/DIESEL RETAIL OUTLETS IN H.P.

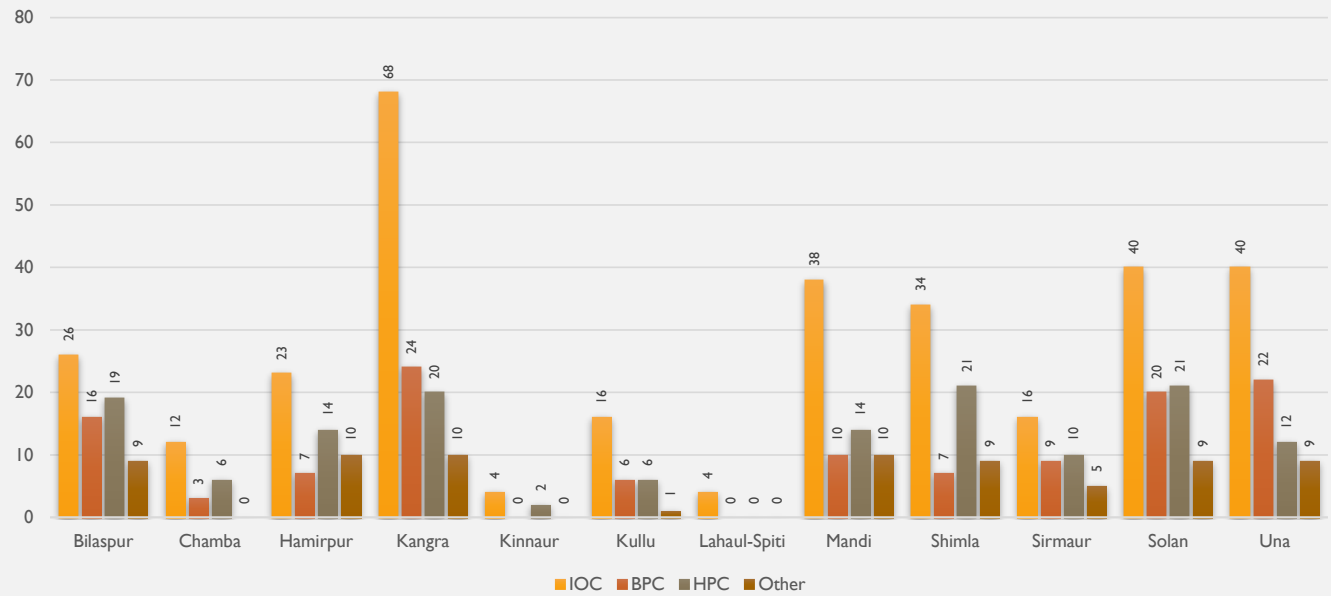
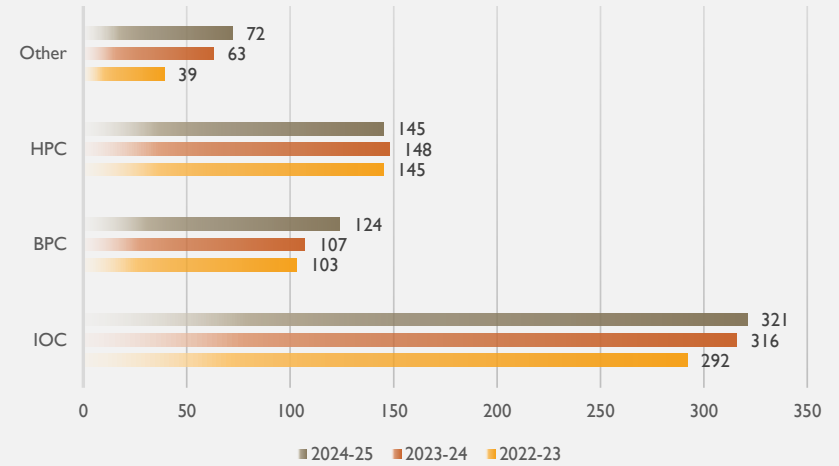
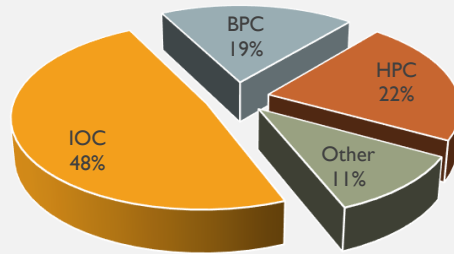

DISTRICT-WISE/ COMPANY-WISE DETAILS OF GAS AGENCIES

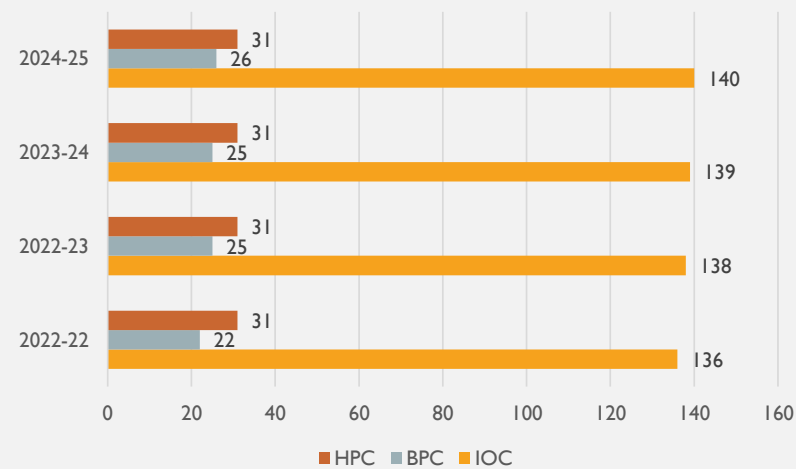
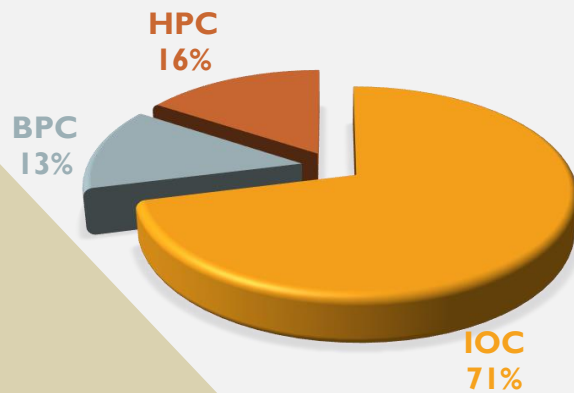
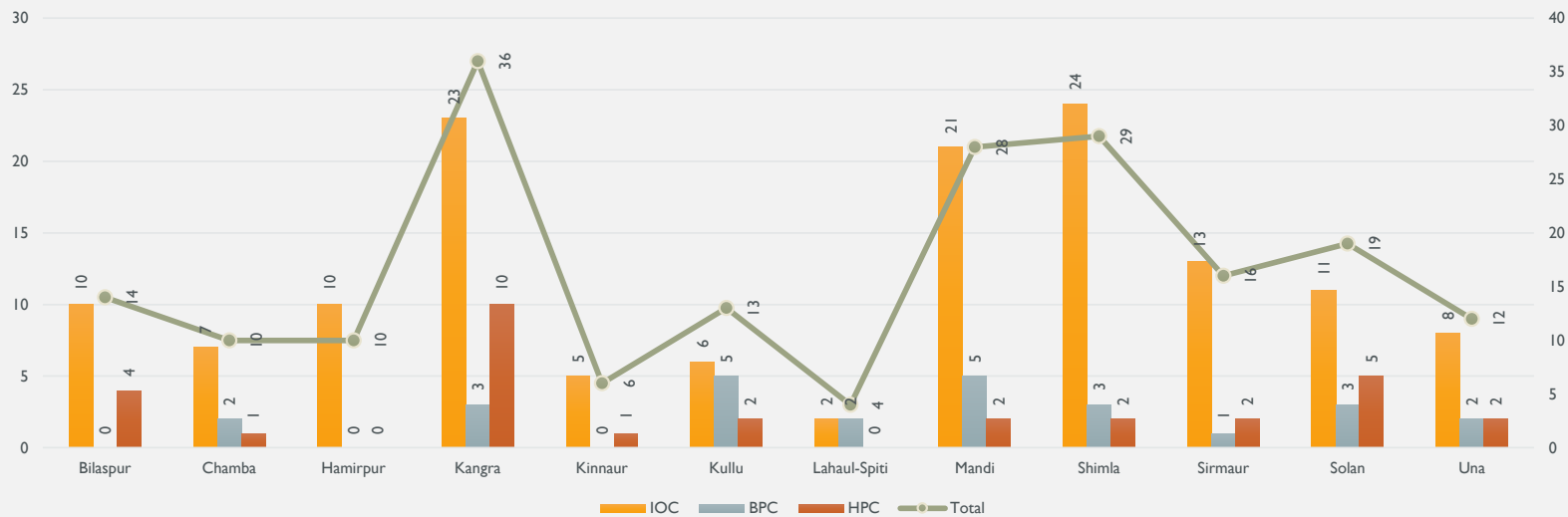

POLICE AND CRIME



NUMBER OF POLICE STATION AND POLICE POSTS

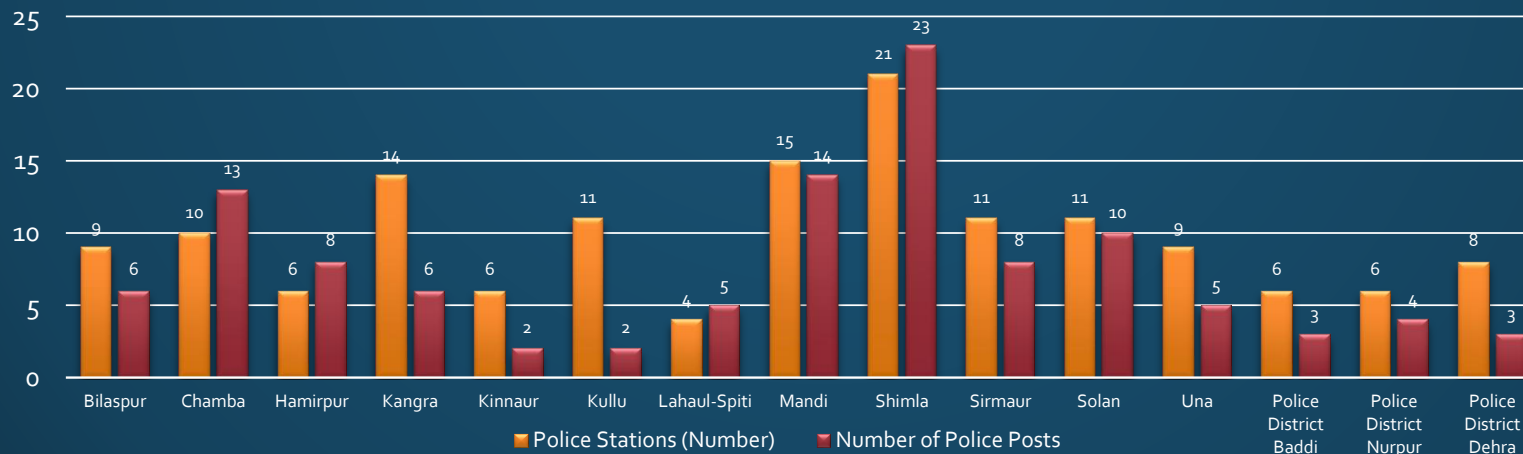
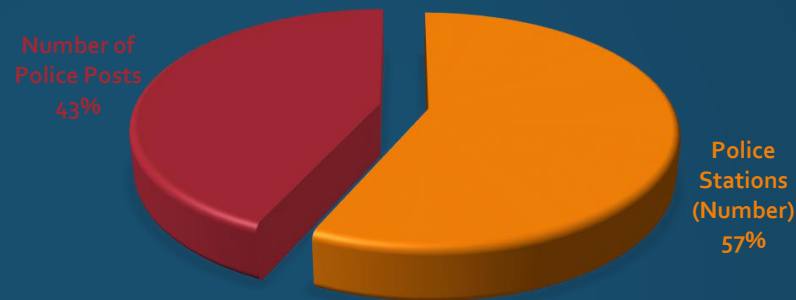
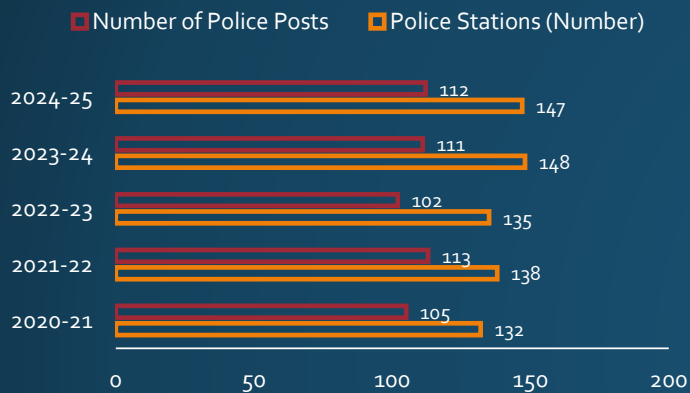

STRENGTH OF ARMED POLICE FORCES

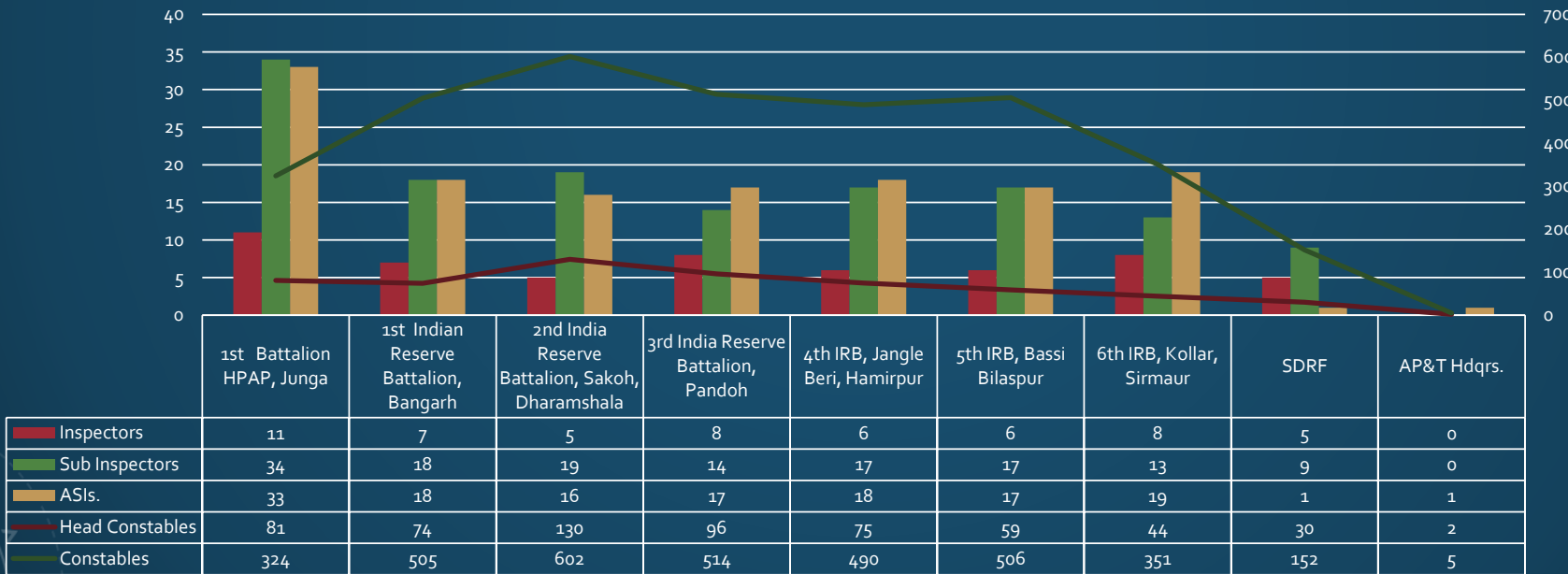
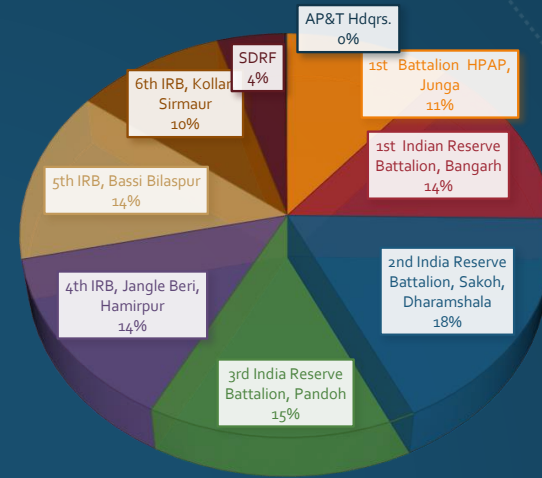

Inspectors Sub Inspectors ASIs Head Constables Constables

STRENGTH OF UN-ARMED POLICE FORCES

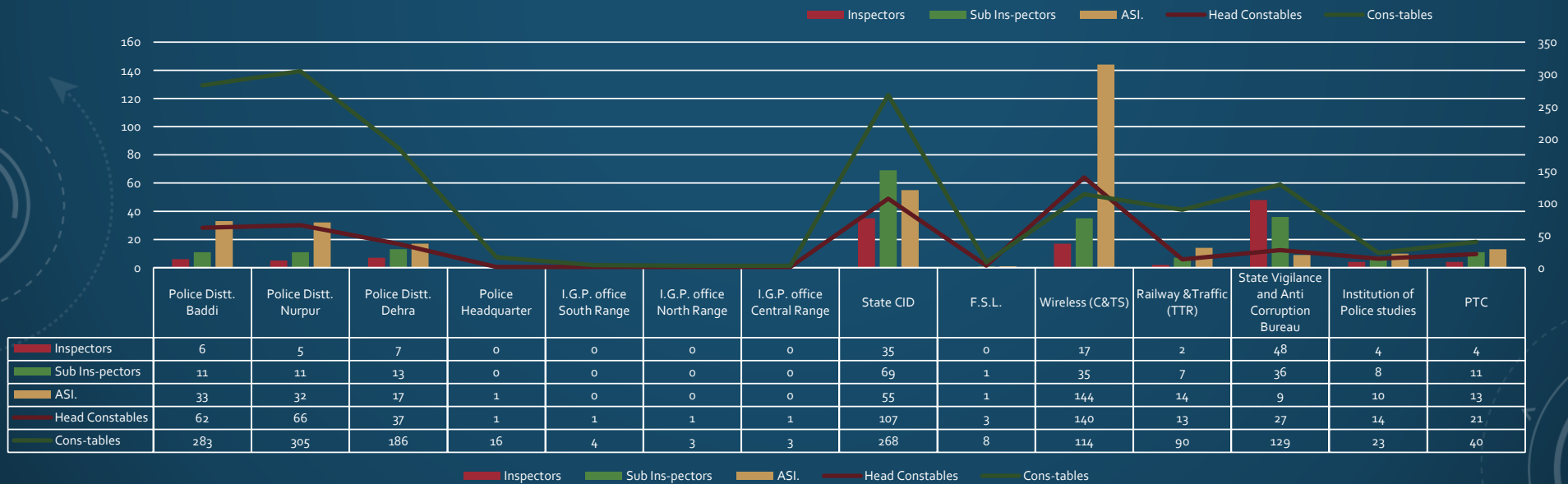
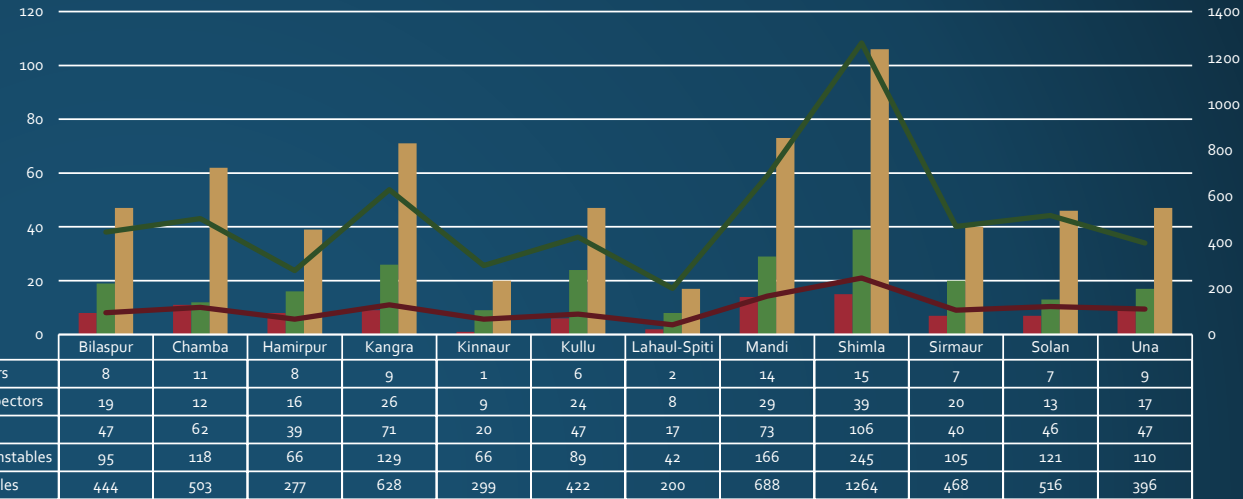

CRIMES IN HIMACHAL PRADESH

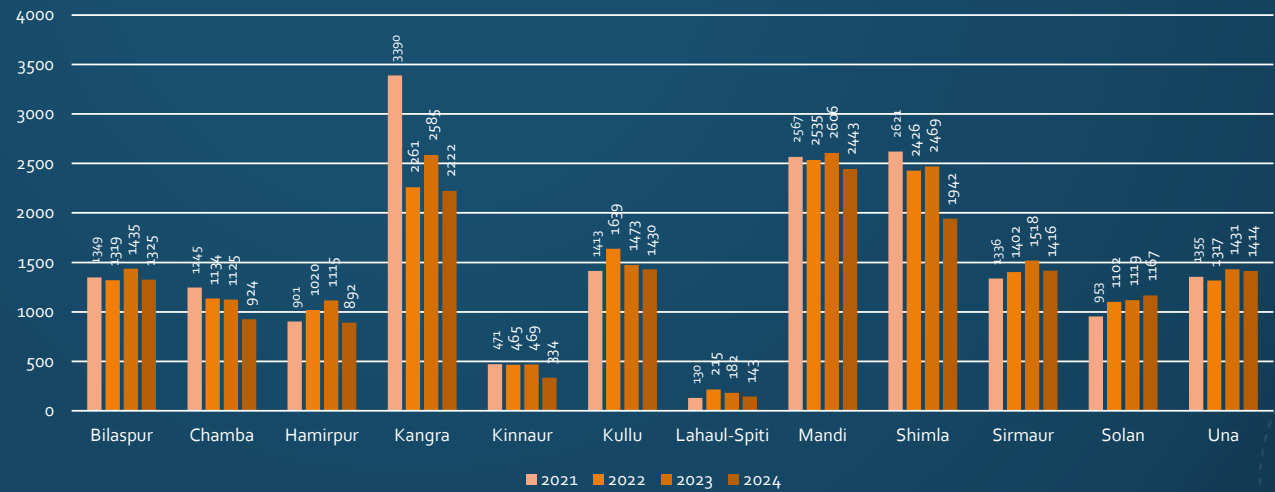
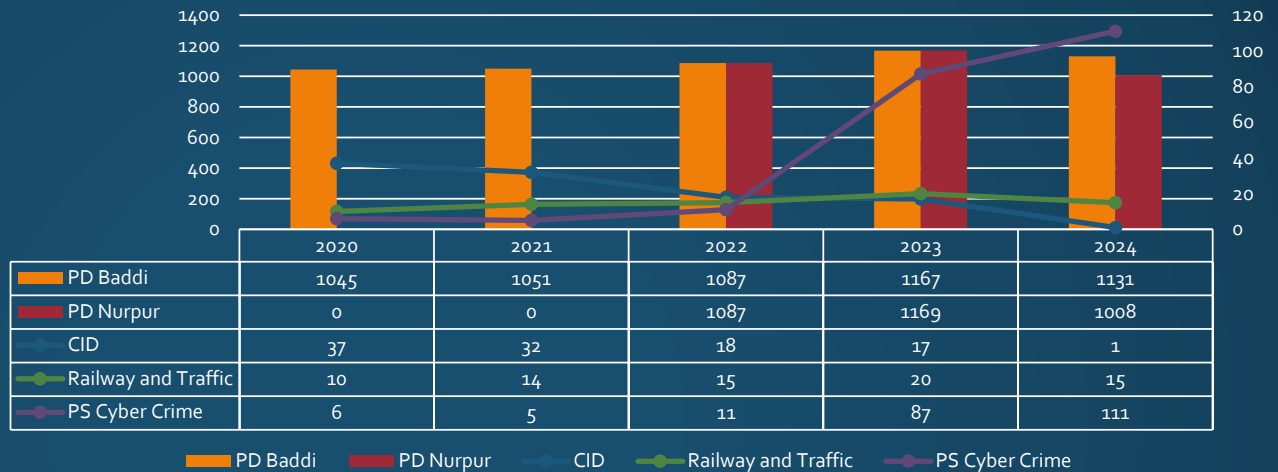



STATE INCOME

GROSS STATE DOMESTIC PRODUCT OF H.P. AT CURRENT PRICES

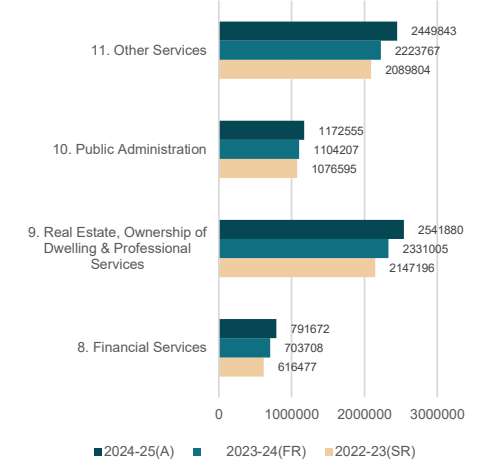
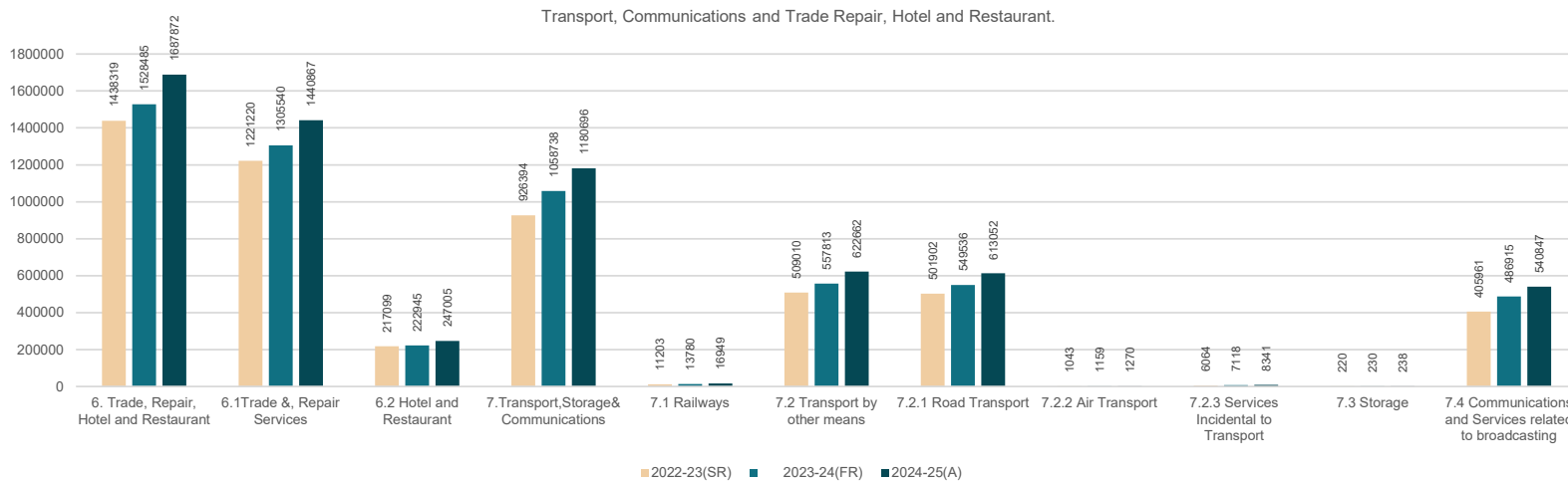
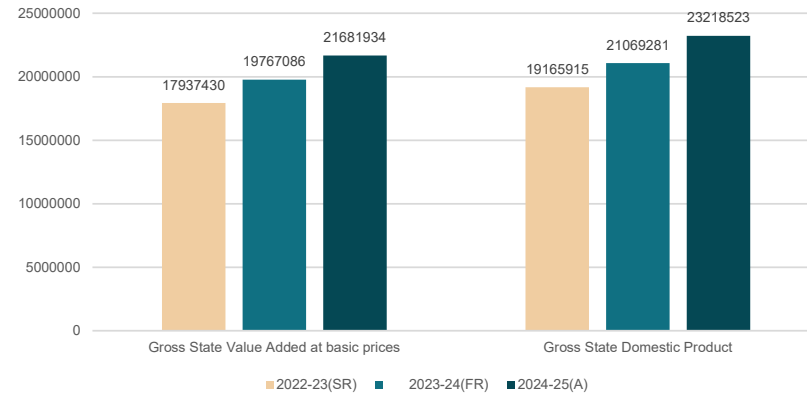
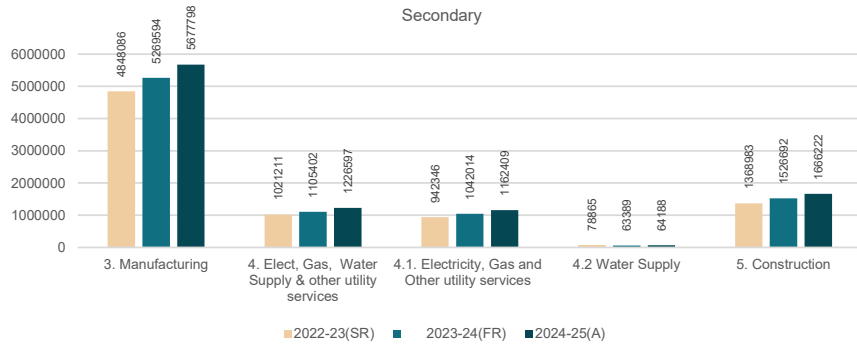
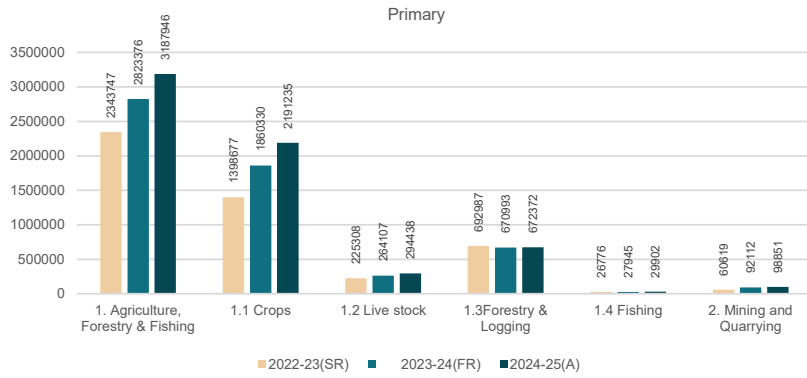

GROSS STATE DOMESTIC PRODUCTS OF H.P.AT CONSTANT PRICES

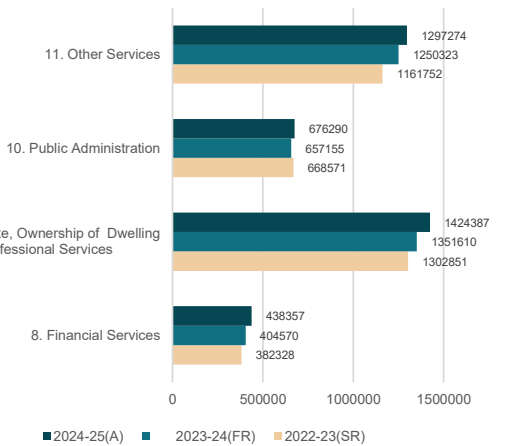
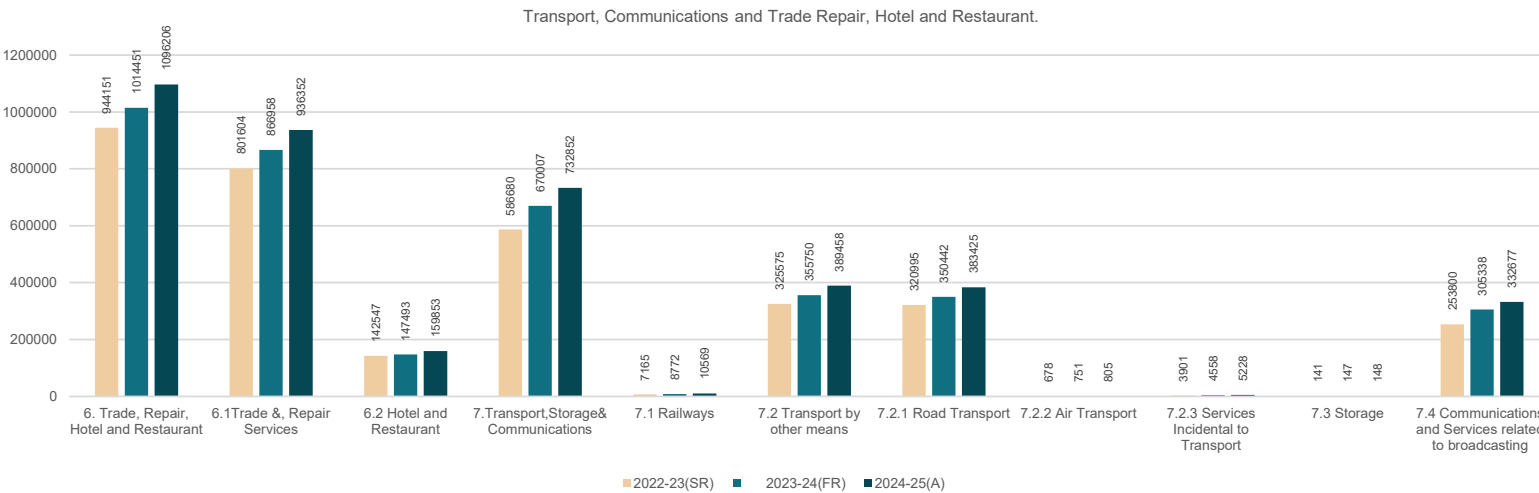
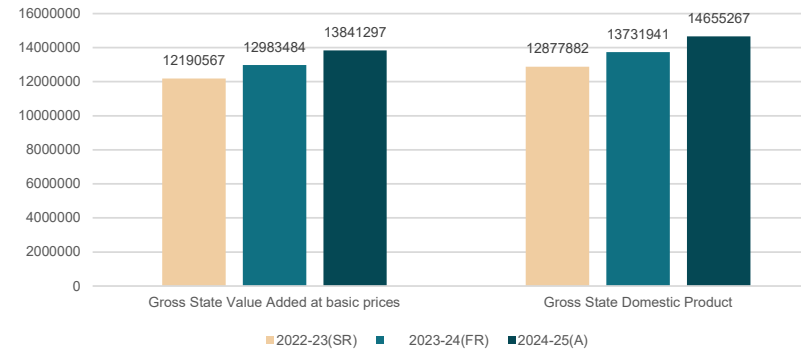
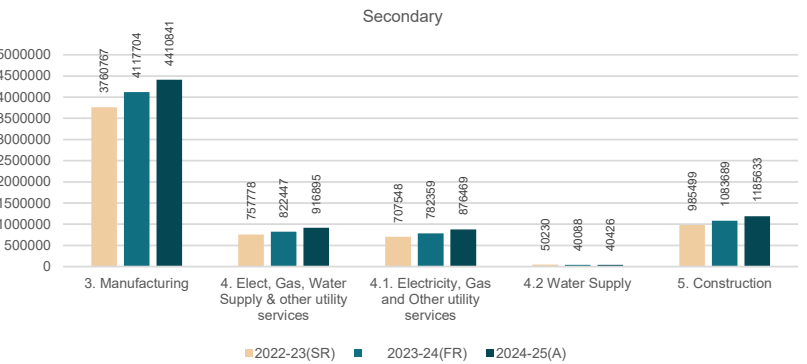
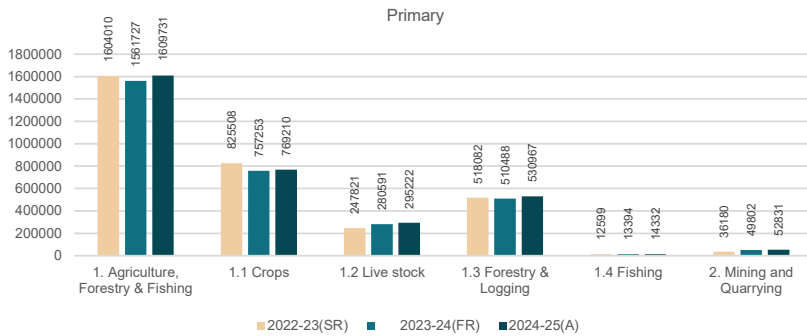

NET STATE DOMESTIC PRODUCTS OF H.P.AT CURRENT PRICES

Primary

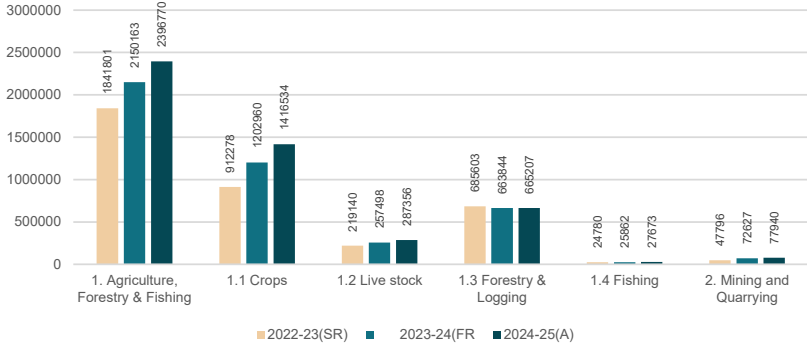

Secondary

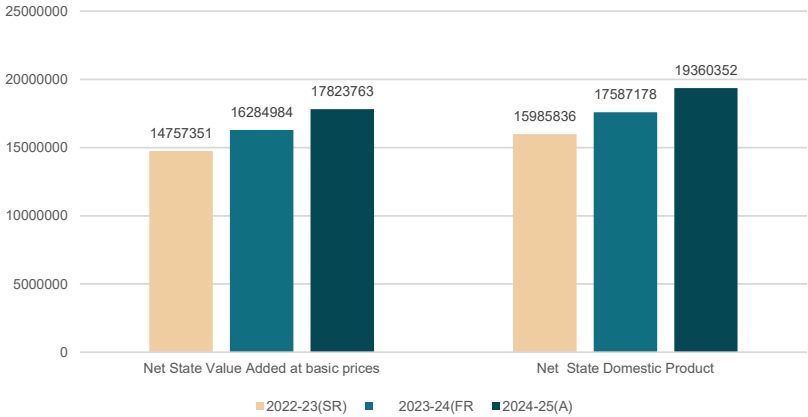
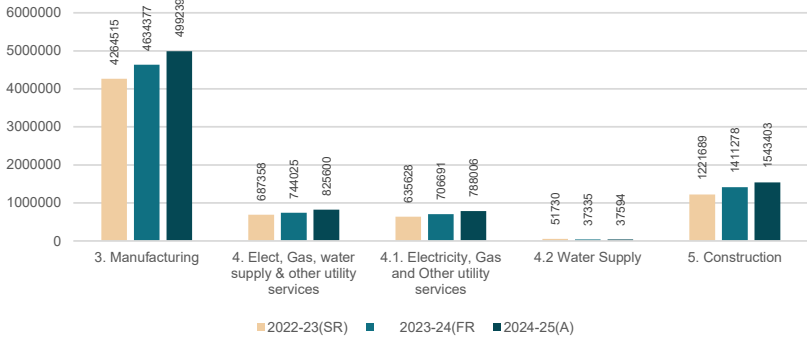

Transport, Communications and Trade Repair, Hotel and Restaurant.

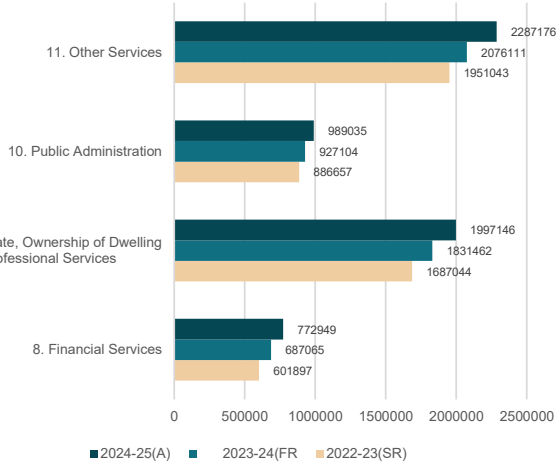
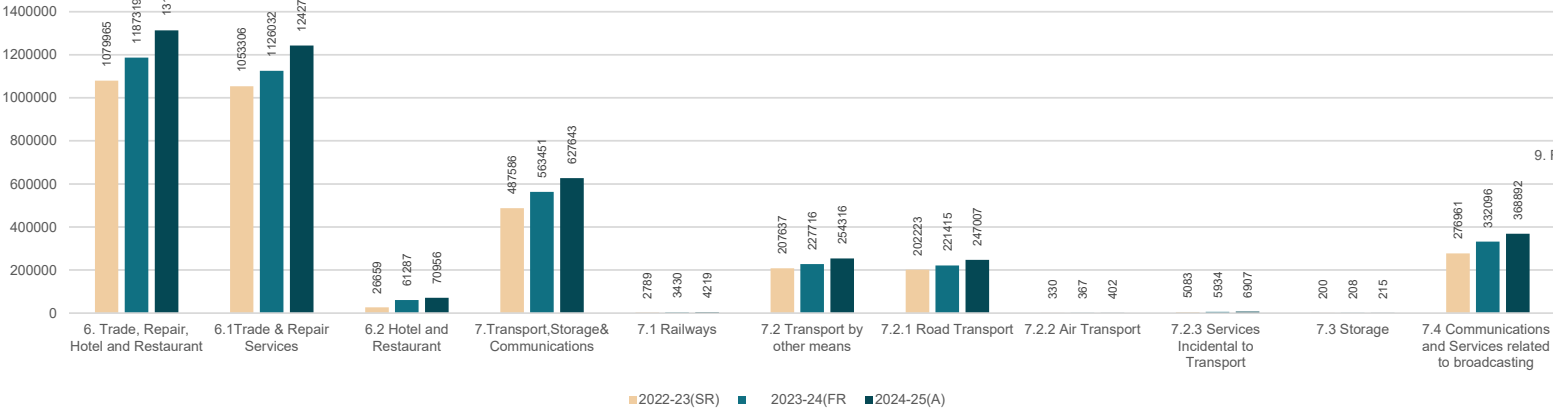

NET STATE DOMESTIC PRODUCTS OF H.P.AT CONSTANT PRICES

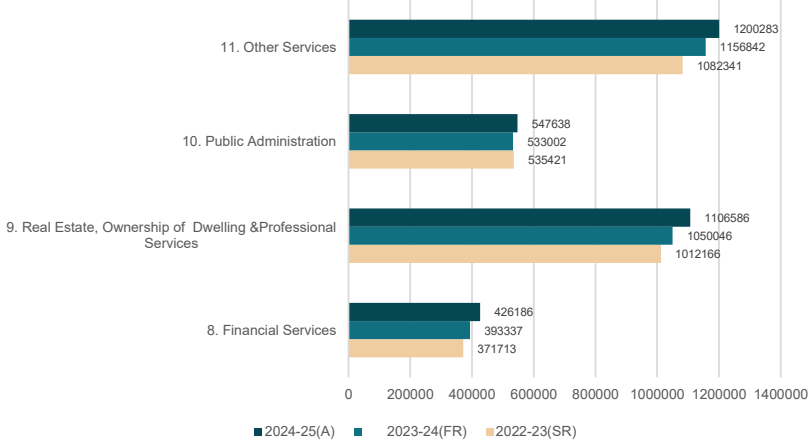
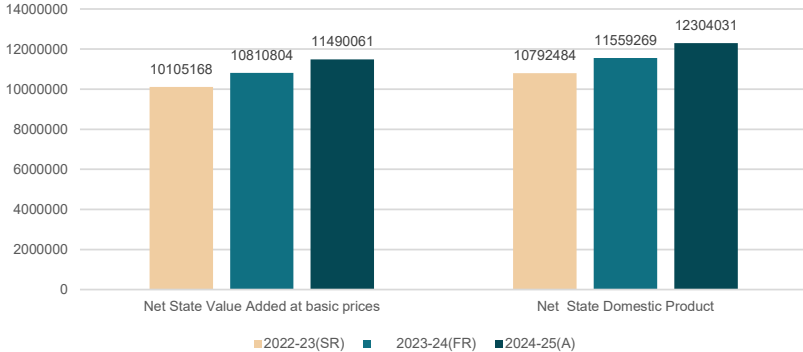
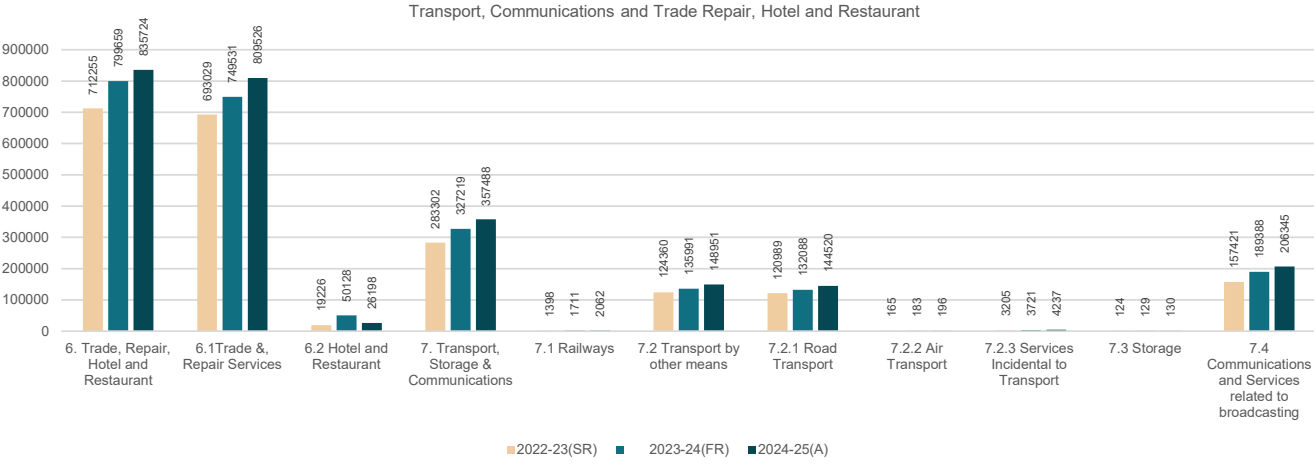
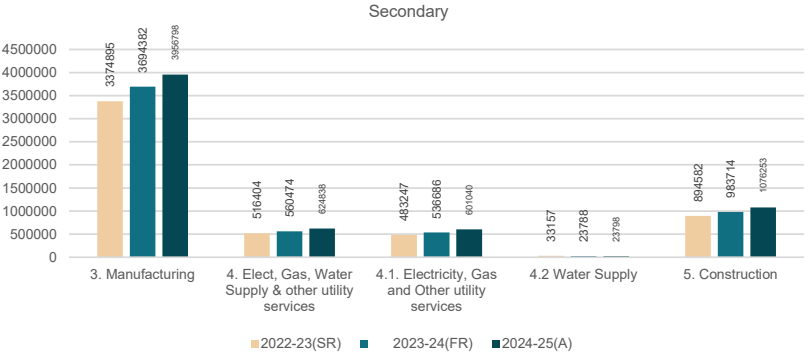
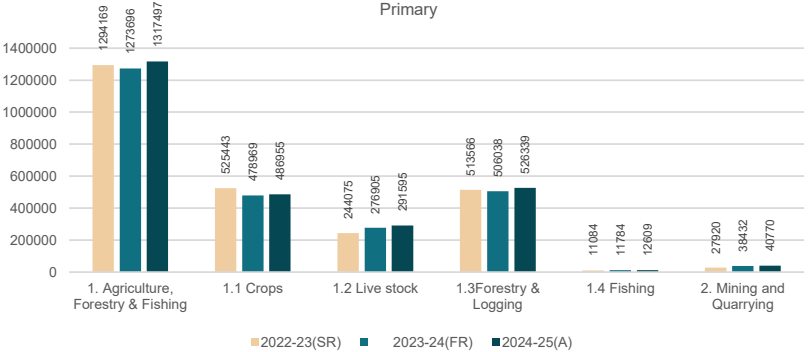

PLAN OUTLAY AND EXPENDITURE

Outlay and Expenditure of First Plan to Fourth Five-Year Plan

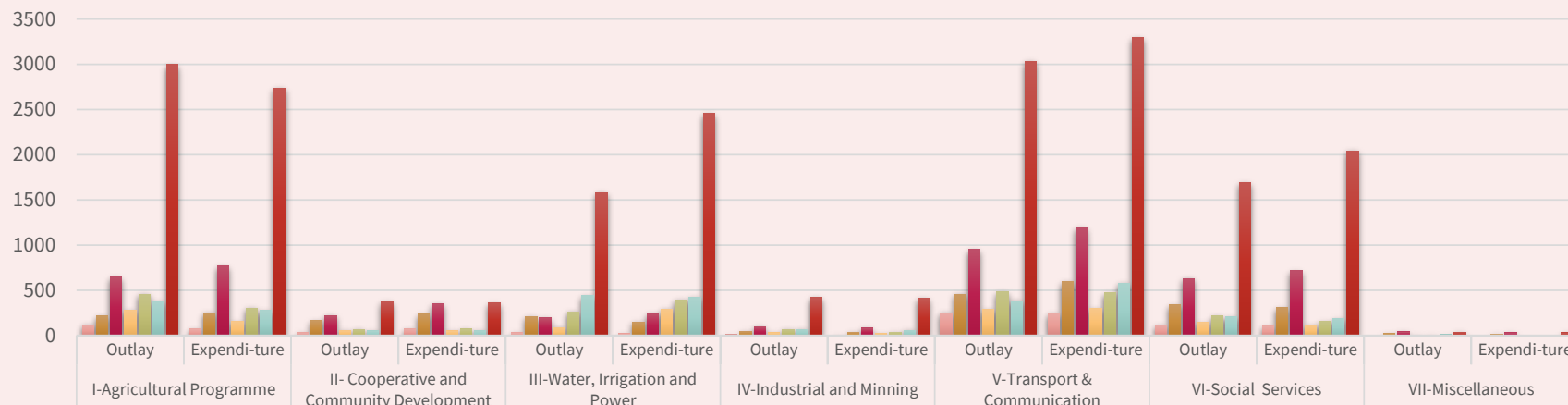

	Outlay	Expendi-ture	Outlay	Expendi-ture	Outlay	Expendi-ture	Outlay	Expendi-ture	Outlay	Expendi-ture	Outlay	Expendi-ture	Outlay	Expendi-ture
	I-Agricultural Programme		II-Cooperative and Community Development		III-Water, Irrigation and Power		IV-Industrial and Mining		V-Transport & Communication		VI-Social Services		VII-Miscellaneous	
1st Five Year Plan(1951-56)	120.27	73.81	34.02	74.13	33.11	21.59	11	8.88	252.08	243.54	112.66	104.85	1.26	0.32
2nd Five Year Plan(1956-61)	218.53	251.27	166.25	238.27	213.75	150.69	47.5	39.5	458.85	595.22	341.05	308.36	26.6	19.29
3rd Five Year Plan(1961-66)	649	769.15	220	350.45	197	240.14	101	84.16	952	1191.1	632	716.27	42	33.2
Annual Plan (1966-67)	279.21	155.38	56.45	51.82	91.8	295.04	32.54	26.94	287.02	301.6	144.98	112.22	8	3.05
Annual Plan (1967-68)	459	305.16	71	71.71	265	396.52	69.4	39.29	481	470.46	219.24	157.33	7.36	3.47
Annual Plan(1968-69)	376	278.87	54	56.07	445	420.08	70	60.2	384.5	578.94	209	190.12	11.5	3.91
4th Five Year Plan (1969-74)	3000	2736.03	375	361.16	1584	2458.17	420	414.46	3032	3298	1692	2042.49	37	32.66

■ 1st Five Year Plan(1951-56)
■ 2nd Five Year Plan(1956-61)
■ 3rd Five Year Plan(1961-66)
■ Annual Plan (1966-67)
■ Annual Plan (1967-68)
■ Annual Plan(1968-69)
■ 4th Five Year Plan (1969-74)

Outlay and Expenditure of Fifth Five Year Plan 1974-79 and Annual Plan 1978-79 & 1979-80

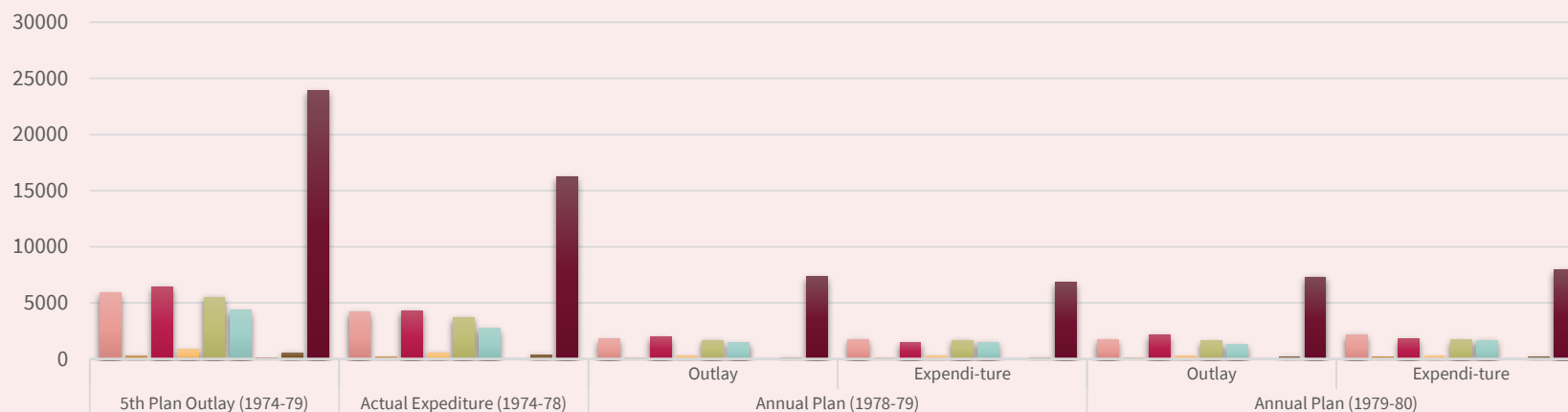

	5th Plan Outlay (1974-79)	Actual Expenditure (1974-78)	Annual Plan (1978-79)		Annual Plan (1979-80)	
			Outlay	Expenditure	Outlay	Expenditure
1. Agriculture and Allied Services	5874	4218.2	1765.44	1730.87	1699	2182.27
2. Cooperation	300	176.62	105.56	107.15	100	148.36
3. Water and Power Development	6418	4312.81	1948.5	1459.04	2110	1801.85
4. Industry and Minerals	875	539.15	245.7	233.72	258	260.23
5. Transport and Communication	5505	3686.18	1667.3	1666.66	1631	1699.96
6. Social and Community Services	4335	2709.78	1460.96	1477.09	1297	1654.91
7. Economic Services	60	13.41	6.9	6.9	7	4.6
8. General Services	528	357.95	128.75	128.74	198	193.18
Grand Total	23895	16214.1	7329.11	6810.17	7300	7945.36

Outlay and Expenditure of Sixth Five Year Plan 1980-85

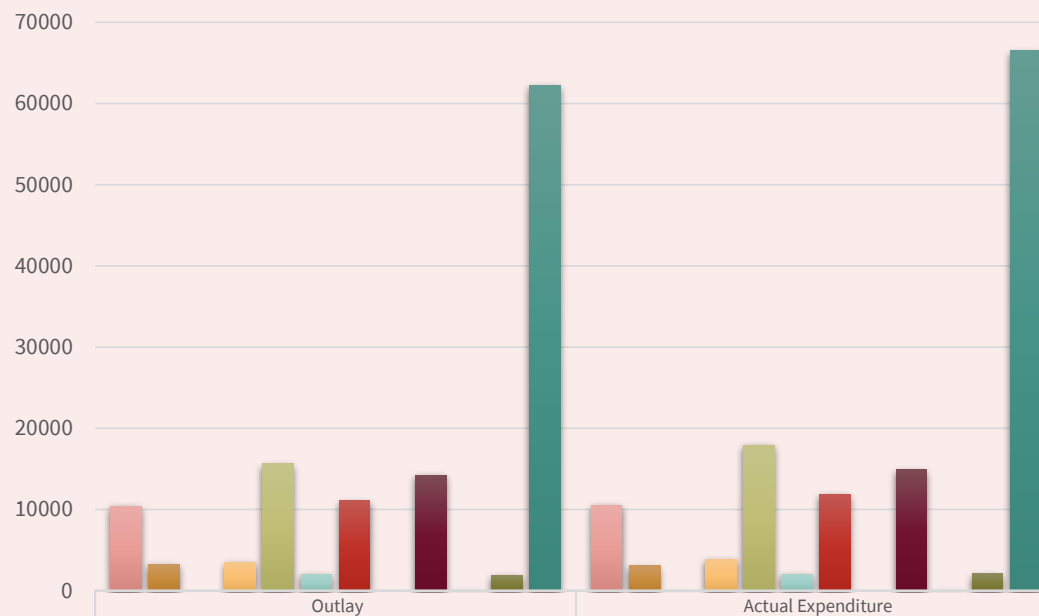

	6th Plan	Actual Expenditure
1. Agriculture and Allied Services	10412.9	10509.95
2. Rural Development	3293	3095.96
3. Special area programme	0	50
4. Irrigation & Flood Control	3476	3879.66
5. Energy	15657.1	17924.95
6. Industries and Minerals:	2035	2048.74
7. Transport:	11117	11845.81
8. Scientific Services and Research	30	19
9. Social and Community Services	14221	14920.19
10. Economic Services	79	80.41
11. General Services	1896	2096.73
Grand Total	62217	66471.4

Outlay and Expenditure of Seventh Five Year Plan- 1985-90 and Annual Plan 1990-91 & 1991-92

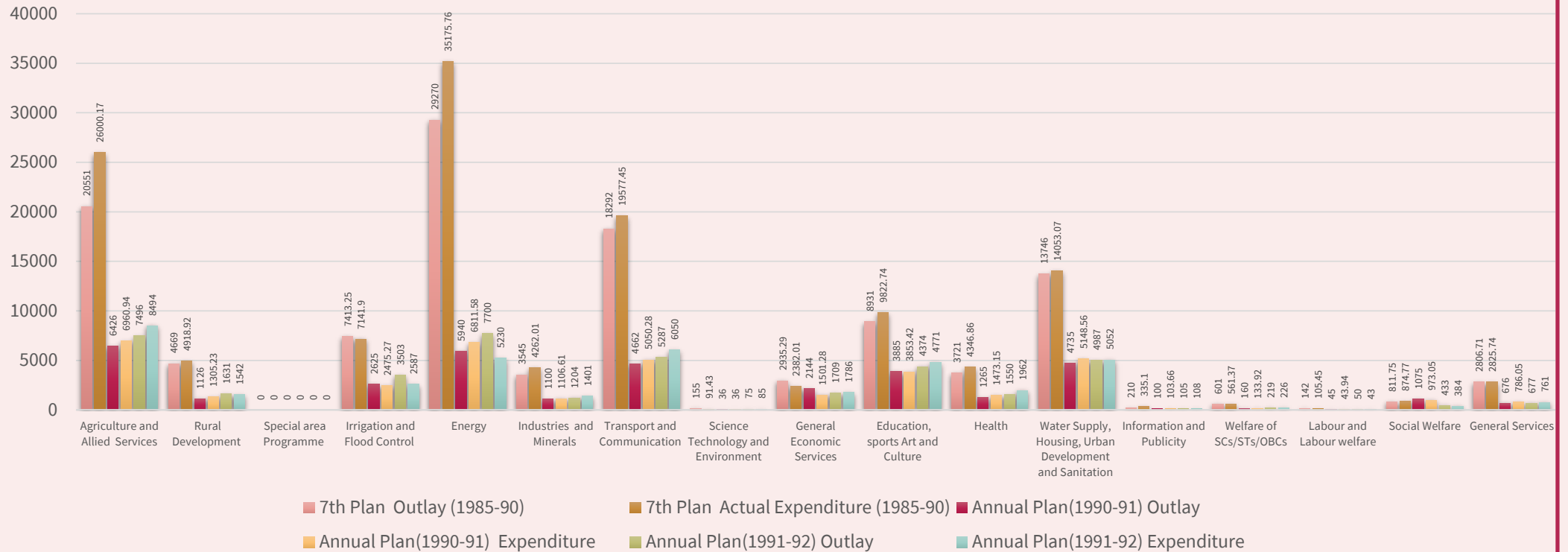

Outlay and Expenditure of Eighth and Ninth Five Year Plan 1992-97 & 1997-02

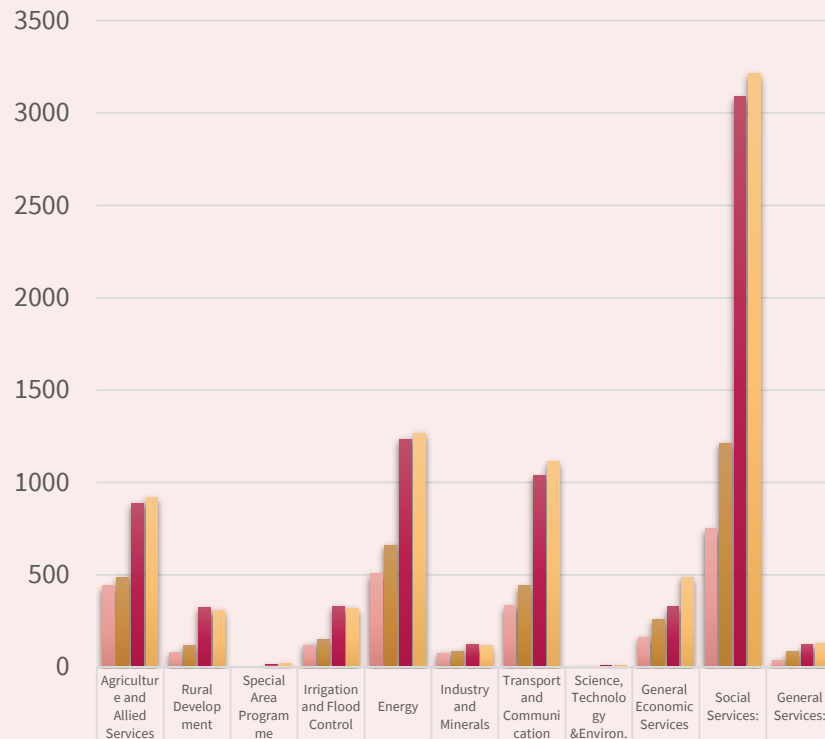

■ Eighth Plan (1992-97) Approved Outlay	439.65	78.7	0	119.7	505.75	76.2	331.15	4.6	161.15	748.15	36.95
■ Eighth Plan (1992-97) Actual Expenditure	486.61	116.8	0	148.19	661.04	86.54	439.56	4.73	258.44	1213.1	84.04
■ Ninth Plan (1997-02) Revised Approved Outlay	887.01	323.55	12	328.82	1234.36	122.08	1036.87	6.95	327.55	3088.67	120.14
■ Ninth Plan (1997-02) Actual Expenditure	918.2	309.28	19.87	317.65	1266.23	116.16	1113.23	7.04	488.12	3212.74	128.2

Outlay and Expenditure of Tenth Five Year Plan- 2002-07

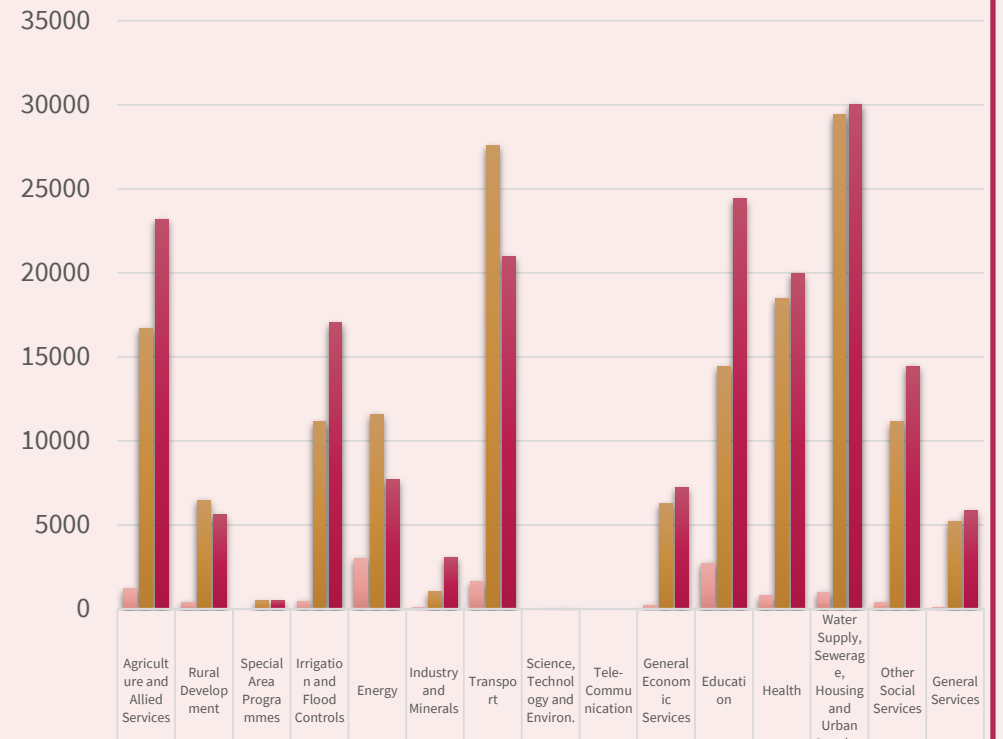

■ 10th Plan Outlay (2002-07)	1201.68	415.49	20.8	453.17	3028.26	104.73	1635.94	6.42	2.11	223.74	2732.66	787.72	995.9	377.2	84.75
■ Approved Outlay 2005-06	16709.7	6478.08	504	11153.39	11583	1016.41	27568.76	28	15	6277.63	14413.59	18476.6	29409.52	11134.58	5231.74
■ Approved Outlay 2006-07	23183.78	5646.94	504	17017.31	7701	3067.56	20950.63	40	0	7213.78	24419.12	19948.92	30015.63	14445.68	5845.65

Sector-Wise Outlay of Eleventh Plan 2007-2012 & Annual Approved Outlay of 2007-08 and 2008-09

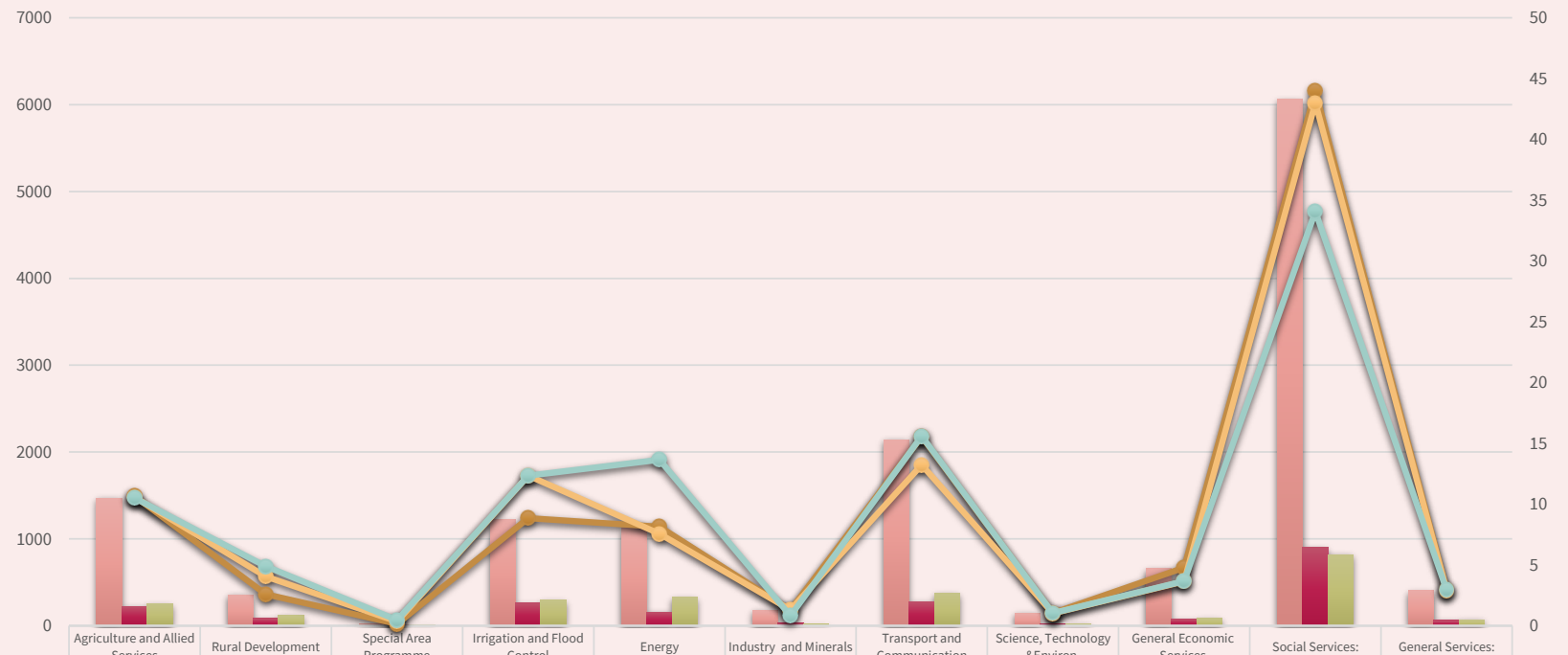

Sector	11th Plan Outlay (2007-12) Approved Outlay	Approved Outlay For Annual Plan (2007-08) Approved Outlay	Approved Outlay For(2008-09) Approved Outlay	11th Plan Outlay (2007-12) Percentage	Approved Outlay For Annual Plan (2007-08) Percentage	Approved Outlay For(2008-09) Percentage
Agriculture and Allied Services	1470.08	221.99	251.97	10.66	10.57	10.5
Rural Development	355.62	84.85	117.51	2.58	4.04	4.9
Special Area Programme	20.47	7.43	11.19	0.15	0.35	0.47
Irrigation and Flood Control	1220.62	259.43	296.15	8.86	12.35	12.34
Energy	1122.14	158.8	327.74	8.14	7.56	13.65
Industry and Minerals	177.68	27.55	19.43	1.29	1.31	0.81
Transport and Communication	2142.33	277.94	374.15	15.55	13.24	15.59
Science, Technology & Environ.	143.46	21.44	25	1.04	1.02	1.04
General Economic Services	658.05	76.88	88.26	4.78	3.66	3.68
Social Services:	6060.29	902.99	817.69	43.98	43	34.07
General Services:	407.26	60.7	70.91	2.96	2.9	2.95

Sector-Wise Outlay of Annual Plan 2009-10 to 2011-12

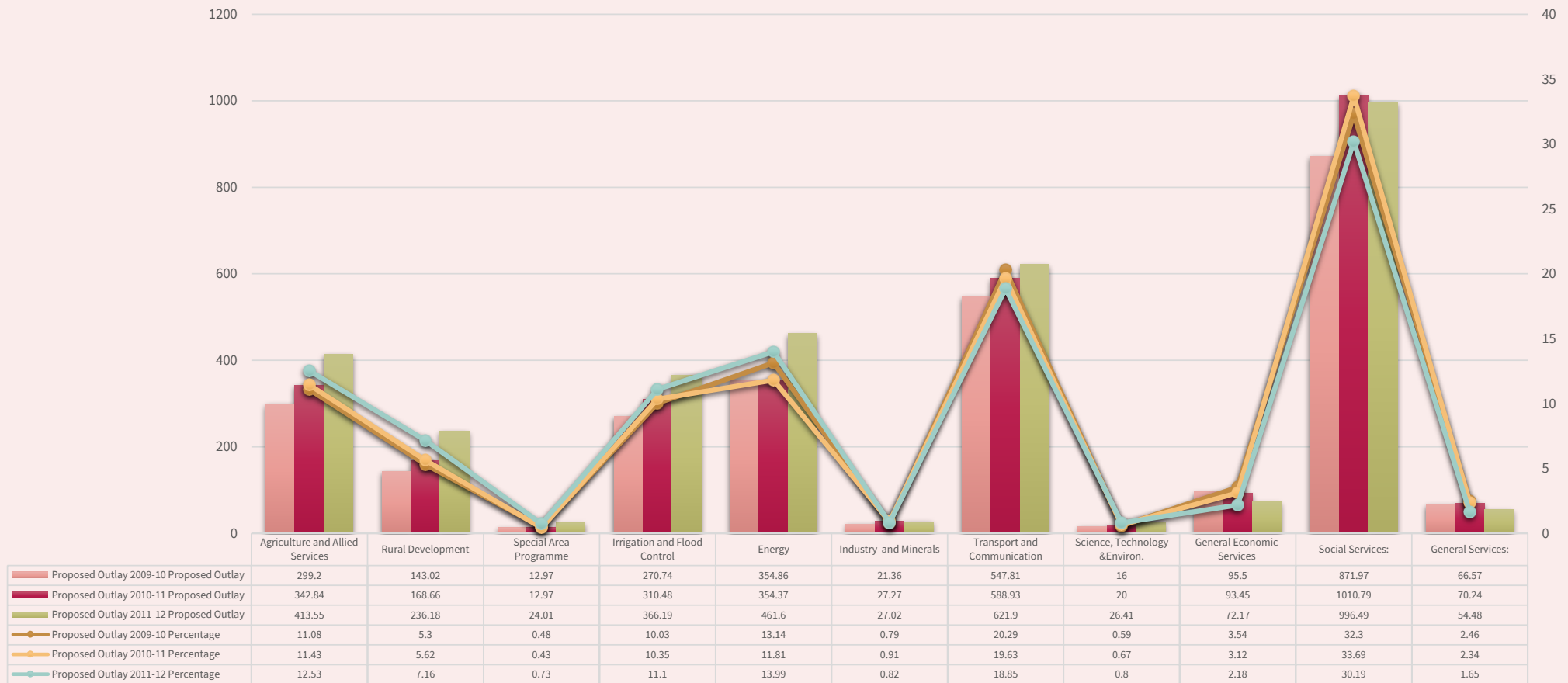

Sector-Wise Outlay of Annual Plan 2012-13 to 2017-18

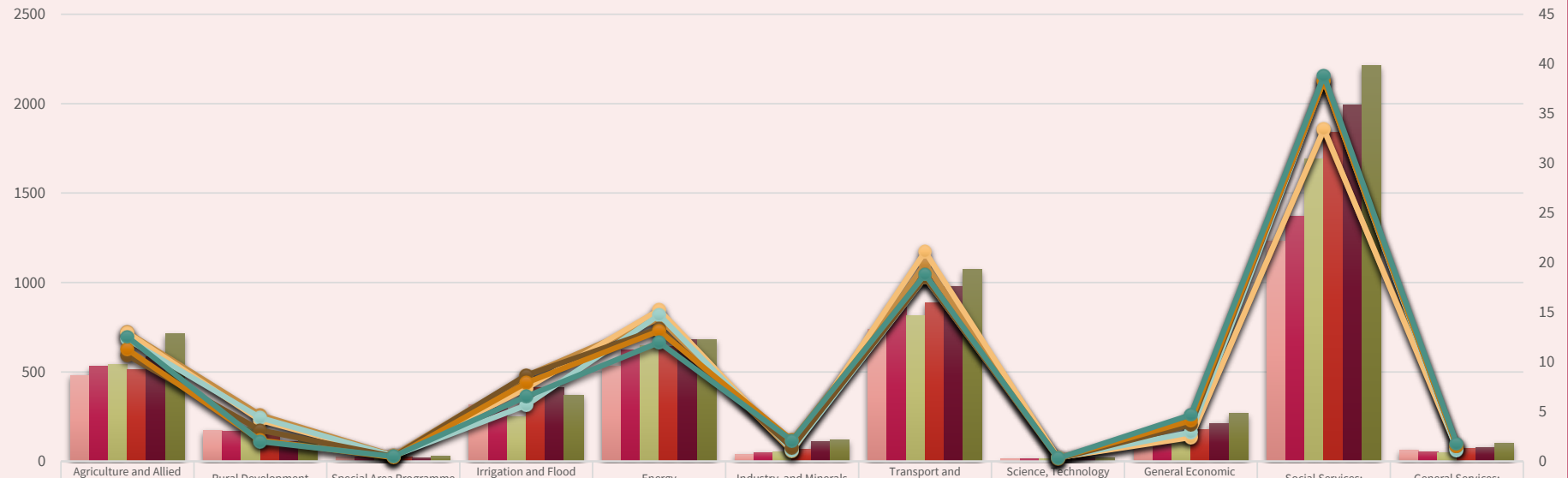

Approved Outlay 2012-13 Approved Outlay	480.3	171.91	22	318.47	531.92	36.97	736.93	14.06	93.65	1233.56	60.23
Approved Outlay 2013-14 Approved Outlay	530.84	169.53	22	301.14	624.68	48.81	865.14	15.72	98.22	1371.4	52.52
Approved Outlay 2014-15 Approved Outlay	540.85	192.71	23.1	248.62	648.32	50.55	813.14	15.4	128.17	1689.04	50.1
Approved Outlay 2015-16 Approved Outlay	511.9	150.35	23.1	414.5	642.2	66.31	886.86	13.17	177.14	1841.99	72.48
Approved Outlay 2016-17 Approved Outlay	585.71	109.67	21	410.25	682.7	110.86	979.04	17.02	212.67	1991.97	79.11
Approved Outlay 2017-18 Approved Outlay	713.66	113.88	27.78	371.3	682.7	118.96	1073.51	17.37	267.35	2213.16	100.33
Approved Outlay 2012-13 Percentage	12.98	4.65	0.59	8.61	14.38	0.99	19.92	0.38	2.53	33.34	1.63
Approved Outlay 2013-14 Percentage	12.95	4.13	0.54	7.34	15.24	1.19	21.1	0.38	2.4	33.45	1.28
Approved Outlay 2014-15 Percentage	12.29	4.38	0.53	5.65	14.73	1.15	18.48	0.35	2.91	38.39	1.14
Approved Outlay 2015-16 Percentage	10.66	3.13	0.48	8.64	13.38	1.38	18.48	0.27	3.69	38.38	1.51
Approved Outlay 2016-17 Percentage	11.26	2.11	0.4	7.89	13.13	2.13	18.83	0.33	4.09	38.31	1.52
Approved Outlay 2017-18 Percentage	12.52	2	0.49	6.51	11.98	2.09	18.83	0.3	4.69	38.83	1.76

Sector-Wise Outlay of Annual Plan 2018-19 to 2024-25

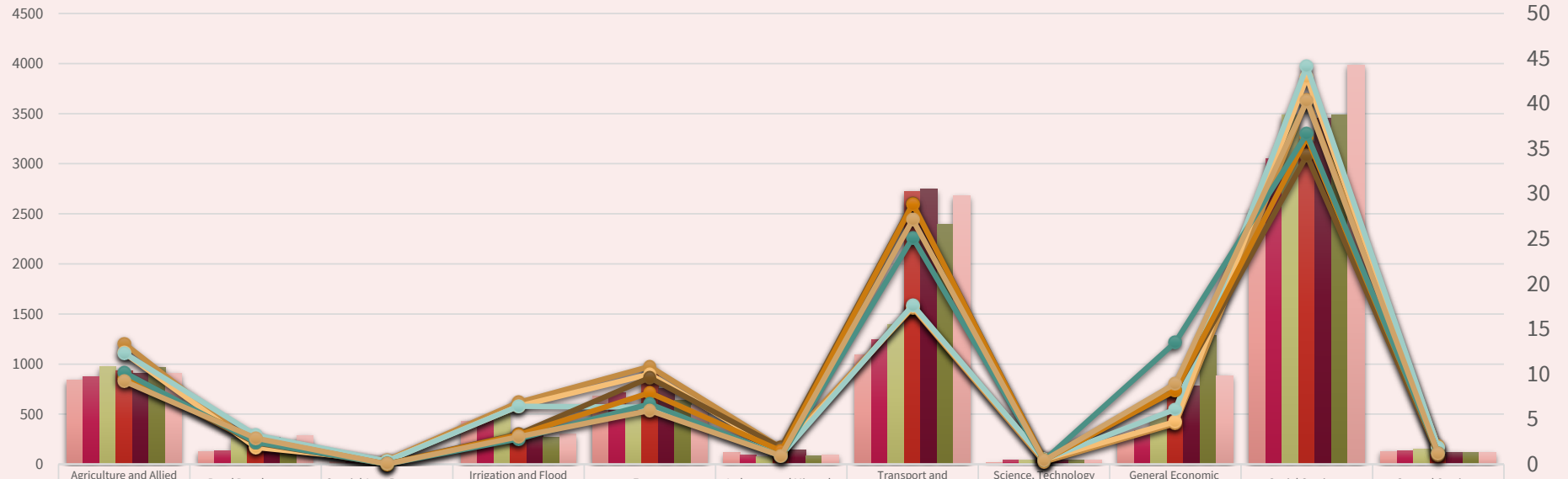

	Agriculture and Allied Services	Rural Development	Special Area Programme	Irrigation and Flood Control	Energy	Industry and Minerals	Transport and Communication	Science, Technology & Environ.	General Economic Services	Social Services:	General Services:
Approved Outlay 2018-19 Outlay	843.88	127.92	27.78	430.85	682.7	113.76	1094.89	16.89	284.97	2548.66	127.7
Approved Outlay 2019-20 Outlay	877.25	133.65	27.78	457.48	711.06	95.59	1241.98	38.02	335.15	3048.15	133.89
Approved Outlay 2020-21 Outlay	974.29	256.39	27.78	508.05	499.57	79.47	1394.89	41.19	482.27	3487.24	148.86
Approved Outlay 2021-22 Outlay	929.31	222.77	2.78	313.38	903.57	172.1	2724.32	45.48	773.3	3221.49	96.91
Approved Outlay 2022-23 Outlay	907.82	267.14	1.5	310.45	755.25	141.14	2747.27	42.41	779.85	3451.9	119.09
Approved Outlay 2023-24 Outlay	969.89	233.74	1.5	267.12	638.15	81.89	2394.24	41.08	1289.18	3489.85	117.19
Approved Outlay 2024-25 Outlay	910.15	287.05	1.5	300.66	589.3	92.41	2681.84	41.2	885.12	3985.49	114.98
Approved Outlay 2018-19 Percentage	13.39	2.03	0.44	6.84	10.84	1.81	17.38	0.27	4.52	40.45	2.03
Approved Outlay 2019-20 Percentage	12.36	1.88	0.39	6.44	10.01	1.35	17.49	0.54	4.72	42.93	1.89
Approved Outlay 2020-21 Percentage	12.33	3.24	0.35	6.43	6.32	1	17.65	0.52	6.1	44.14	1.88
Approved Outlay 2021-22 Percentage	9.88	2.37	0.03	3.33	9.61	1.83	28.97	0.48	8.22	34.25	1.03
Approved Outlay 2022-23 Percentage	9.53	2.8	0.016	3.26	7.93	1.48	28.85	0.45	8.19	36.25	1.25
Approved Outlay 2023-24 Percentage	10.18	2.45	0.02	2.8	6.7	0.86	25.14	0.43	13.54	36.65	1.23
Approved Outlay 2024-25 Percentage	9.2	2.9	0.02	3.04	5.96	0.93	27.12	0.42	8.95	40.3	1.16



PUBLIC FINANCE



BUDGET IN BRIEF



Revenue Receipts

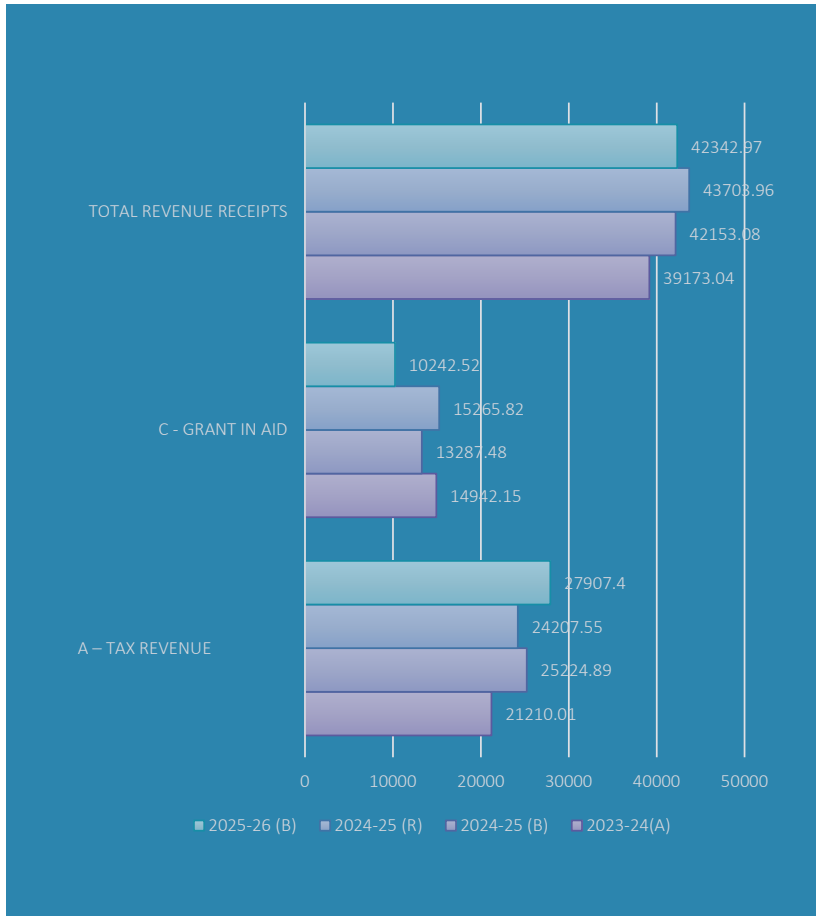

CAPITAL RECEIPTS

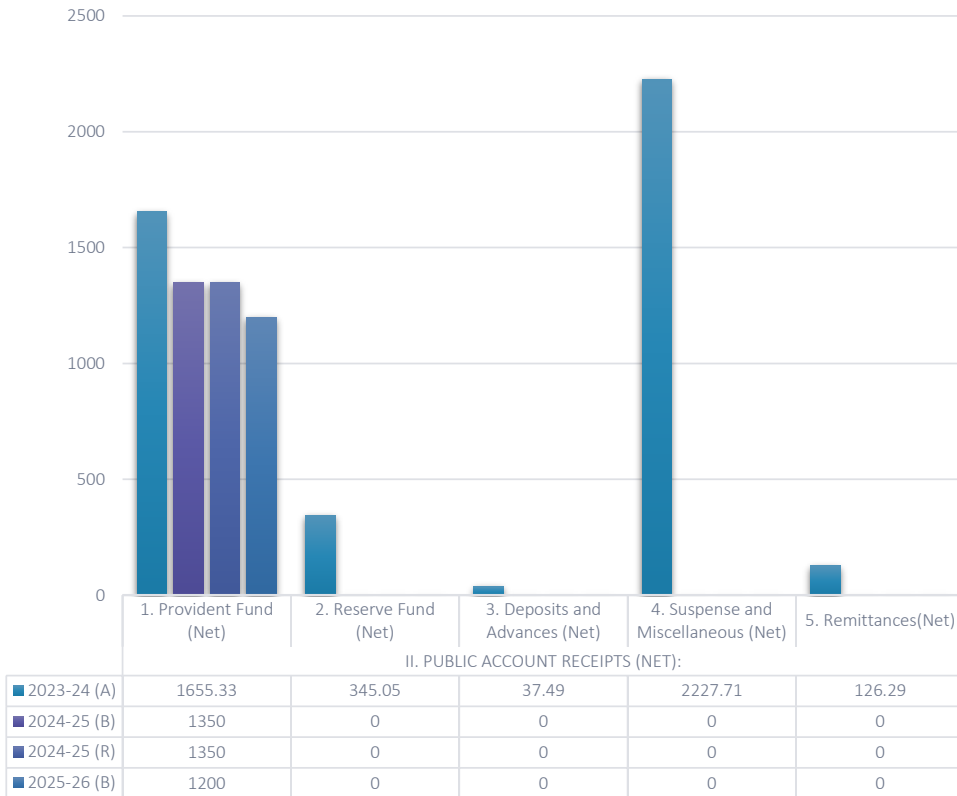

■ 2023-24 (A) ■ 2024-25 (B) ■ 2024-25 (R) ■ 2025-26 (B)

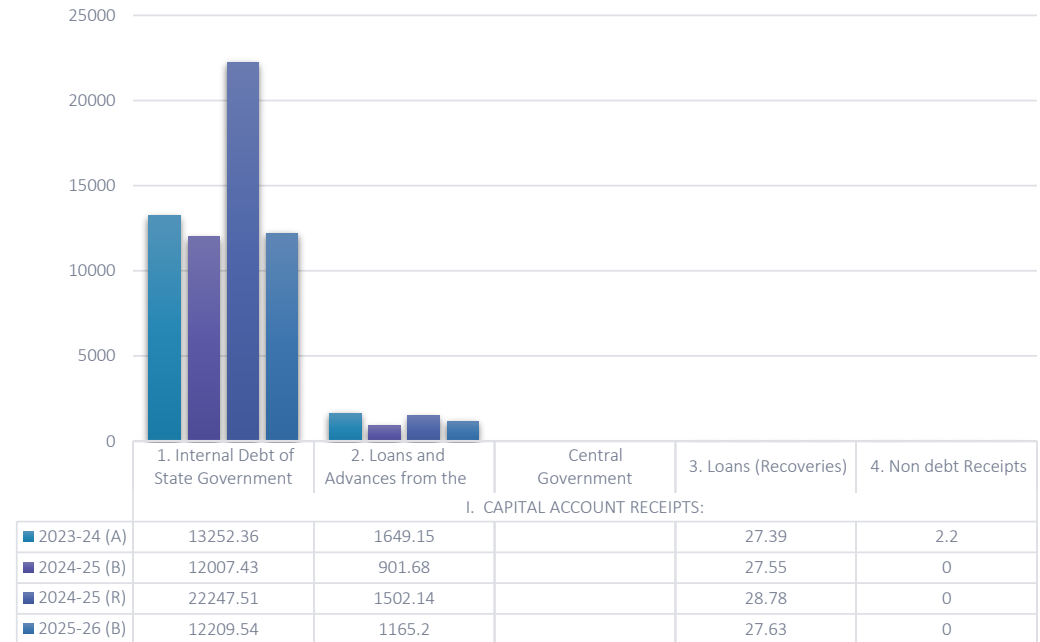
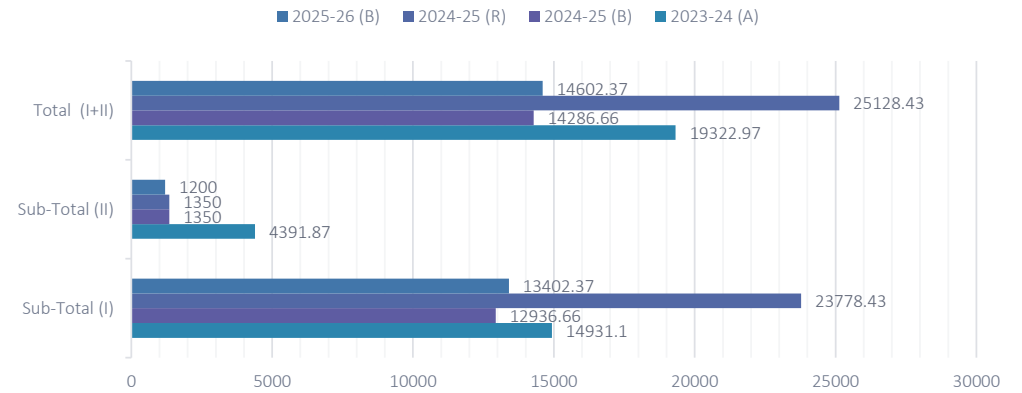

■ 2023-24 (A) ■ 2024-25 (B) ■ 2024-25 (R) ■ 2025-26 (B)

REVENUE EXPENDITURE

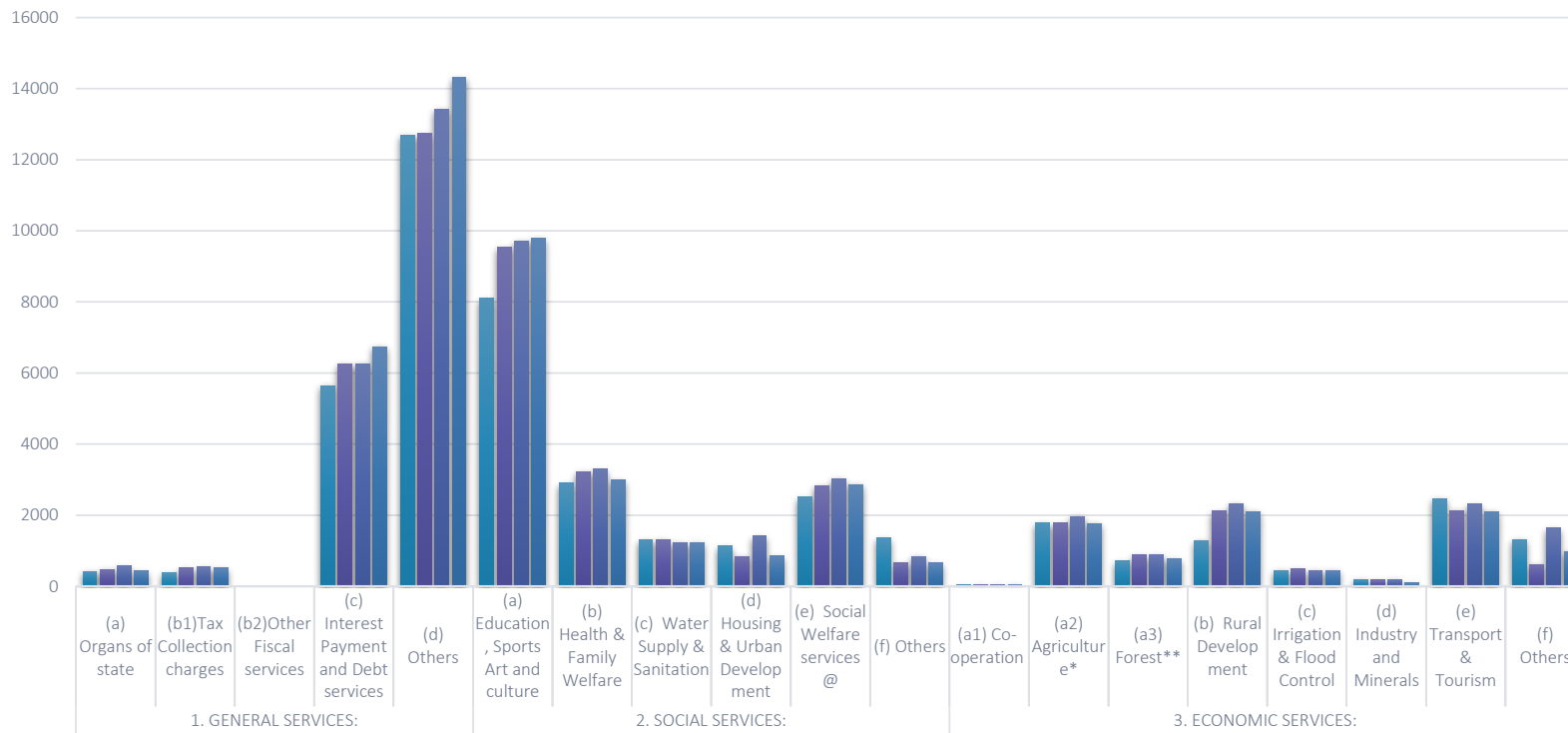

	(a) Organs of state	(b1)Tax Collection charges	(b2)Other Fiscal services	(c) Interest Payment and Debt services	(d) Others	(a) Education , Sports Art and culture	(b) Health & Family Welfare	(c) Water Supply & Sanitation	(d) Housing & Urban Development	(e) Social Welfare services @	(f) Others	(a1) Co-operation	(a2) Agriculture*	(a3) Forest**	(b) Rural Development	(c) Irrigation & Flood Control	(d) Industry and Minerals	(e) Transport & Tourism	(f) Others
	1. GENERAL SERVICES:					2. SOCIAL SERVICES:					3. ECONOMIC SERVICES:								
■ 2023-24(A)	424.72	372.69	1.17	5648.37	12699.48	8099.99	2905.72	1303.64	1135.22	2513.87	1364.48	47.45	1781.97	715.87	1282.55	449.75	195.34	2472.42	1316.93
■ 2024-25 (B)	473.57	514.9	1.28	6255.36	12734.38	9539.22	3223.47	1313.83	835.47	2829.66	663.2	53.05	1777.73	887.47	2123.05	495.08	179.44	2137.98	617.86
■ 2024-25 (R)	574.26	547.07	1.24	6265.09	13426.8	9708.31	3302.05	1236.37	1418.13	3034.51	831.64	49.93	1964.93	881.81	2330.72	448.97	191.73	2319.34	1646.24
■ 2025-26 (B)	428.44	517.46	1.3	6738.85	14307.91	9786.62	2996.97	1226.25	858.79	2861.57	656.65	57.98	1769.16	771.16	2105.42	451.79	98.79	2105.12	982.18

■ 2023-24(A) ■ 2024-25 (B) ■ 2024-25 (R) ■ 2025-26 (B)



CAPITAL EXPENDITURE(GROSS AND NET)



■ Net Capital Expenditure (excluding public debt loans and advances)
■ Recoveries
■ Capital Expenditure (Gross)

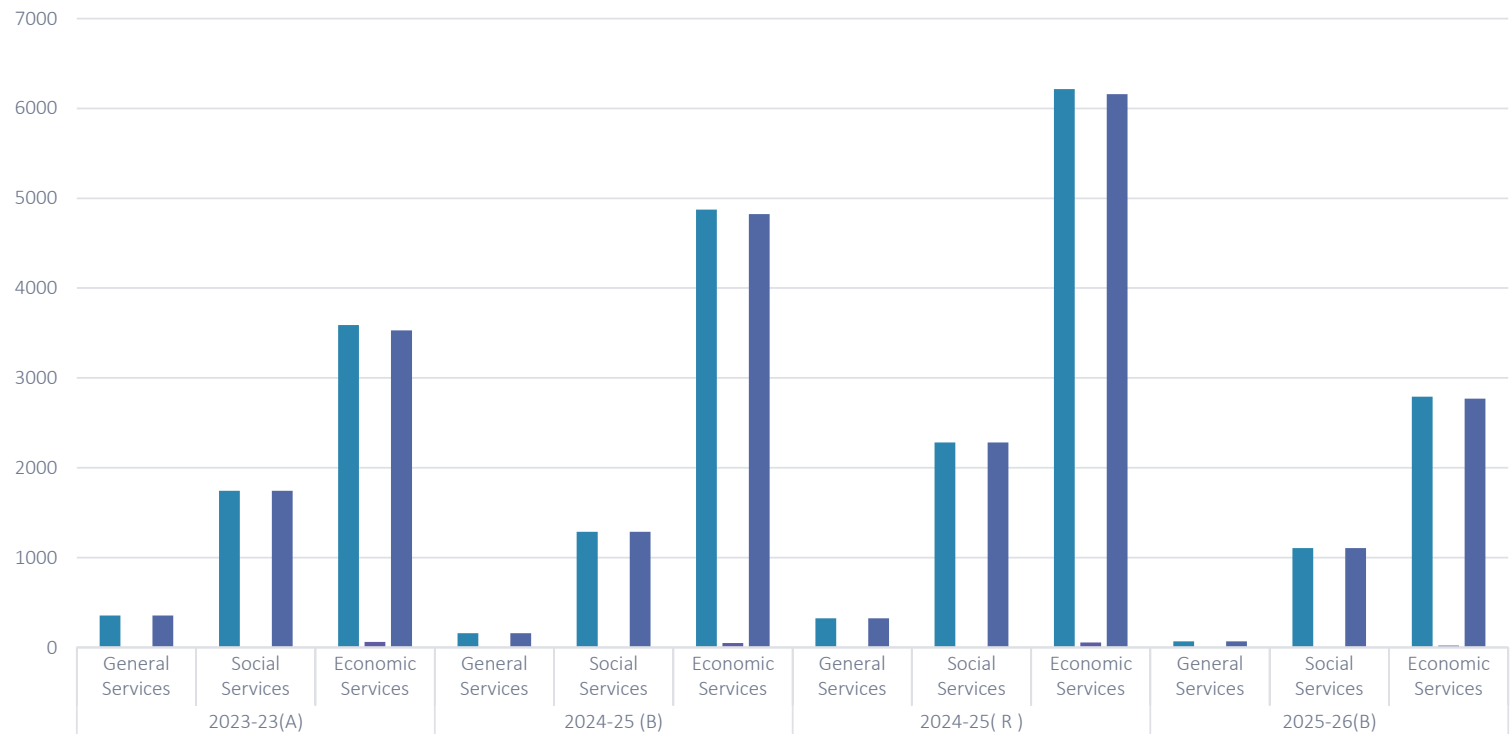

	General Services	Social Services	Economic Services	General Services	Social Services	Economic Services	General Services	Social Services	Economic Services	General Services	Social Services	Economic Services
Capital Expenditure (Gross)	356.7	1743.61	3590.13	158.18	1287.68	4873.77	325.17	2282.46	6215.42	66.53	1106.16	2790.43
Recoveries	0	0	60.66	0	0	49.95	0	0	56.36	0	0	21.98
Net Capital Expenditure (excluding public debt loans and advances)	356.7	1743.61	3529.47	158.18	1287.68	4823.82	325.17	2282.46	6159.06	66.53	1106.16	2768.44

■ Capital Expenditure (Gross)
 ■ Recoveries
 ■ Net Capital Expenditure (excluding public debt loans and advances)

PUBLIC DEPT

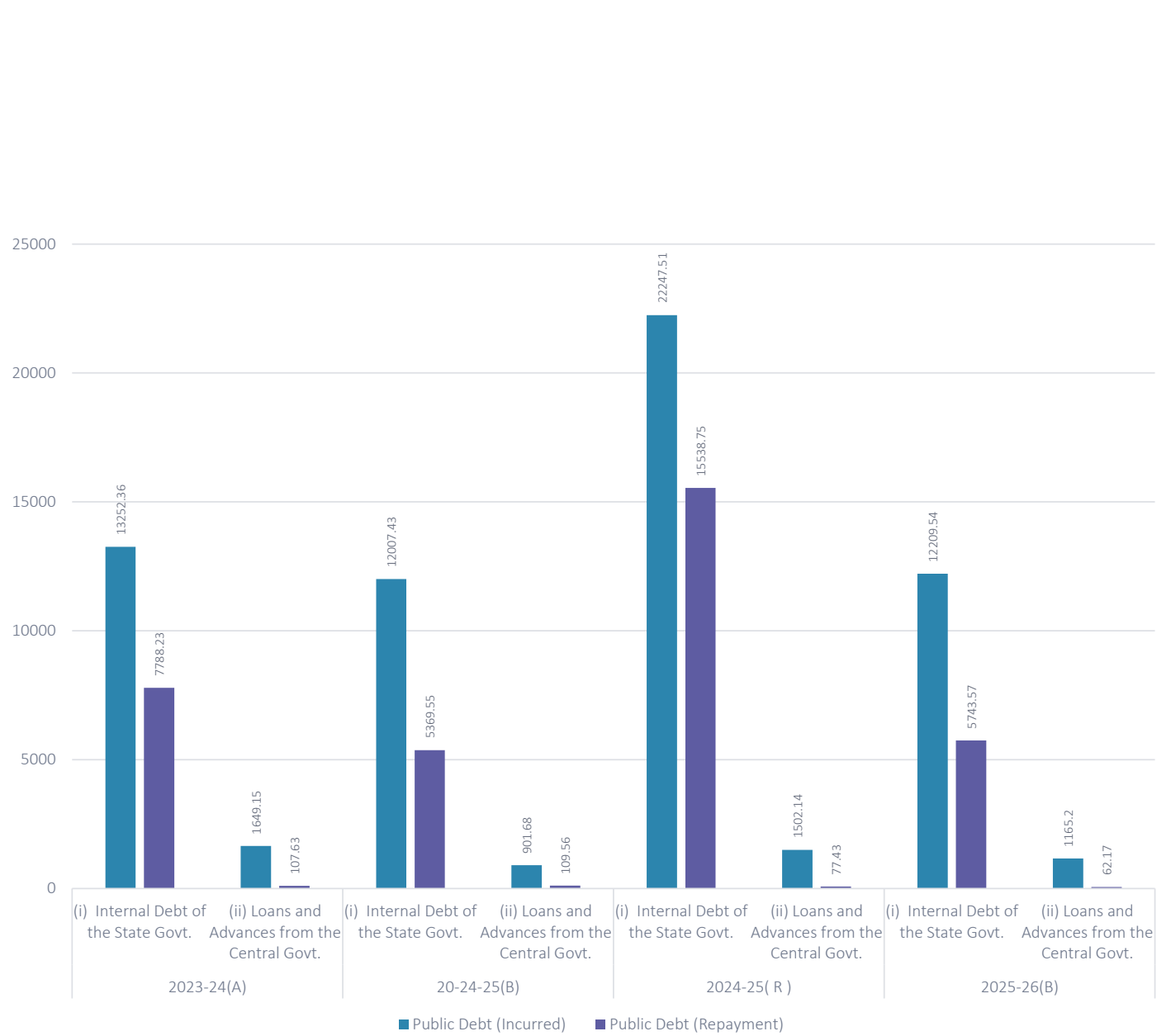
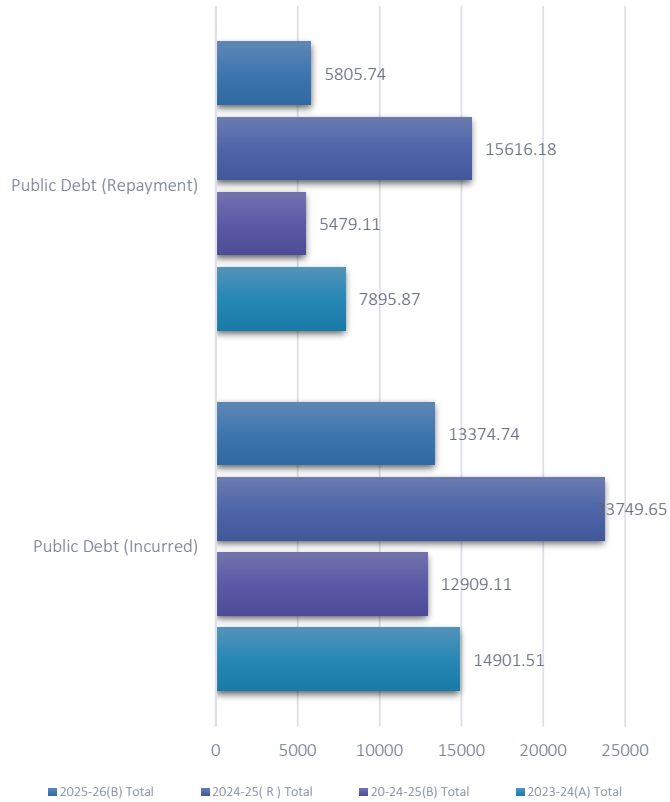

SMALL SAVINGS COLLECTION

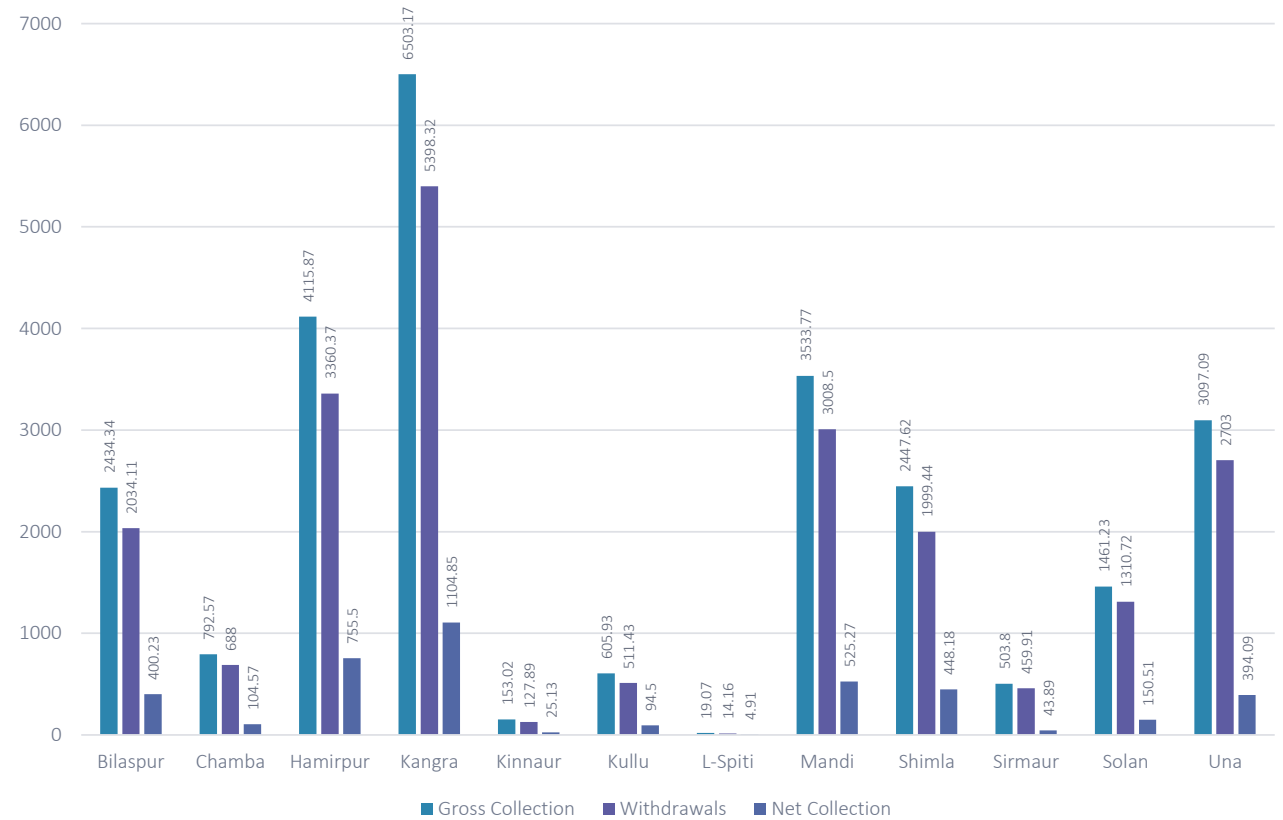

NUMBER OF REGISTERED DEALER IN VAT AND REGISTERED TAXPAYERS GST, HIMACHAL PRADESH

District/Other	Registered Dealers as on 31.03.2025 (VAT)	Registered Dealers as on 31.03.2025 (GST)
1	2	3
Bilaspur	62	13784
Chamba	18	1806
Hamirpur	39	15581
Kangra	105	8701
Kinnaur	13	8686
Kullu (Including Lahaul-Spiti)	32	6479
Mandi	74	7778
Shimla	74	9685
Sirmaur	62	17010
Solan	67	6534
Una	87	17583
B.B.N Baddi	72	6066
Nurpur	37	10383
Total	742	130076

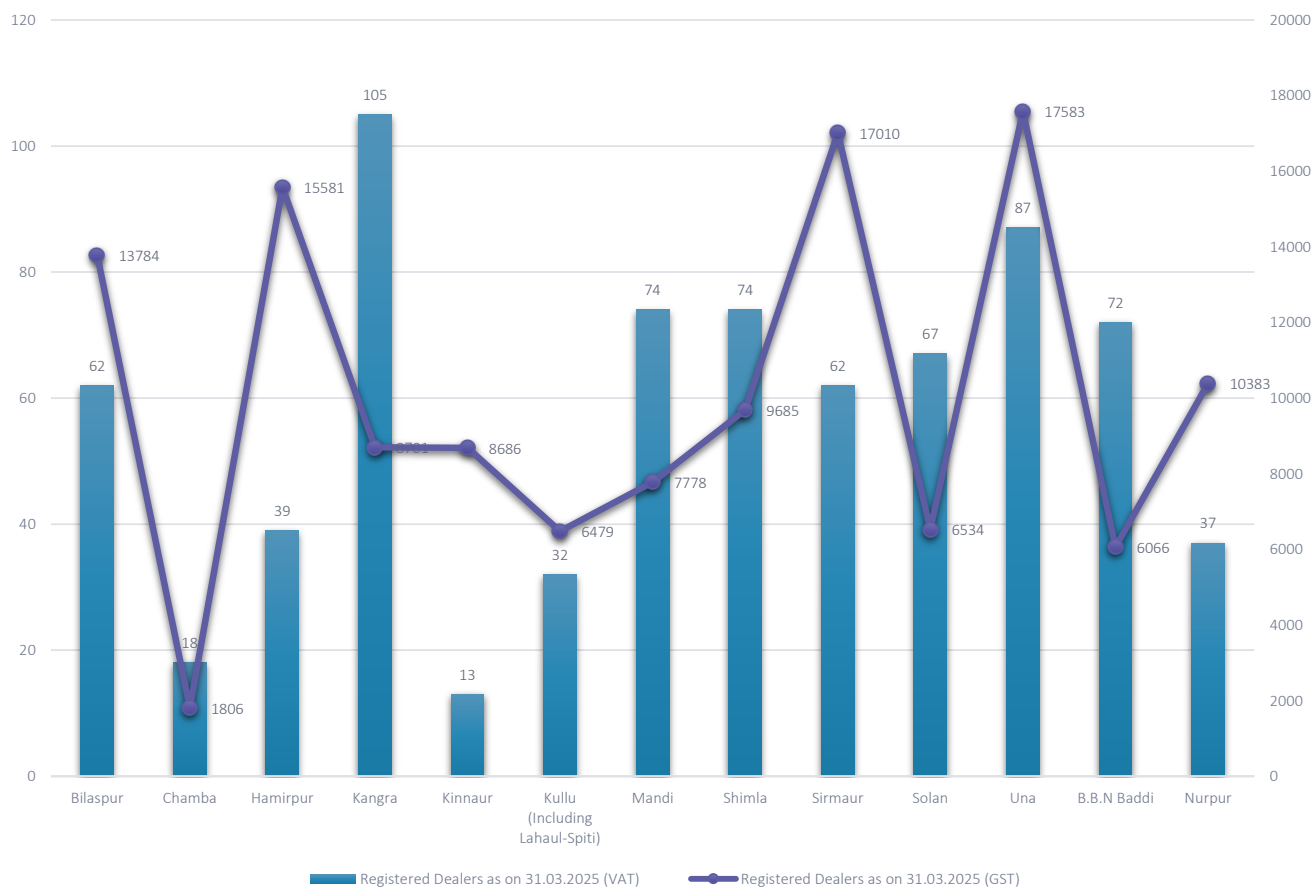

BANKING AND INSURANCE



DISTRICT-WISE DEPOSIT AND ADVANCES, CREDIT DEPOSIT RATIO & POPULATION PER BANK AS ON MAR. 2025

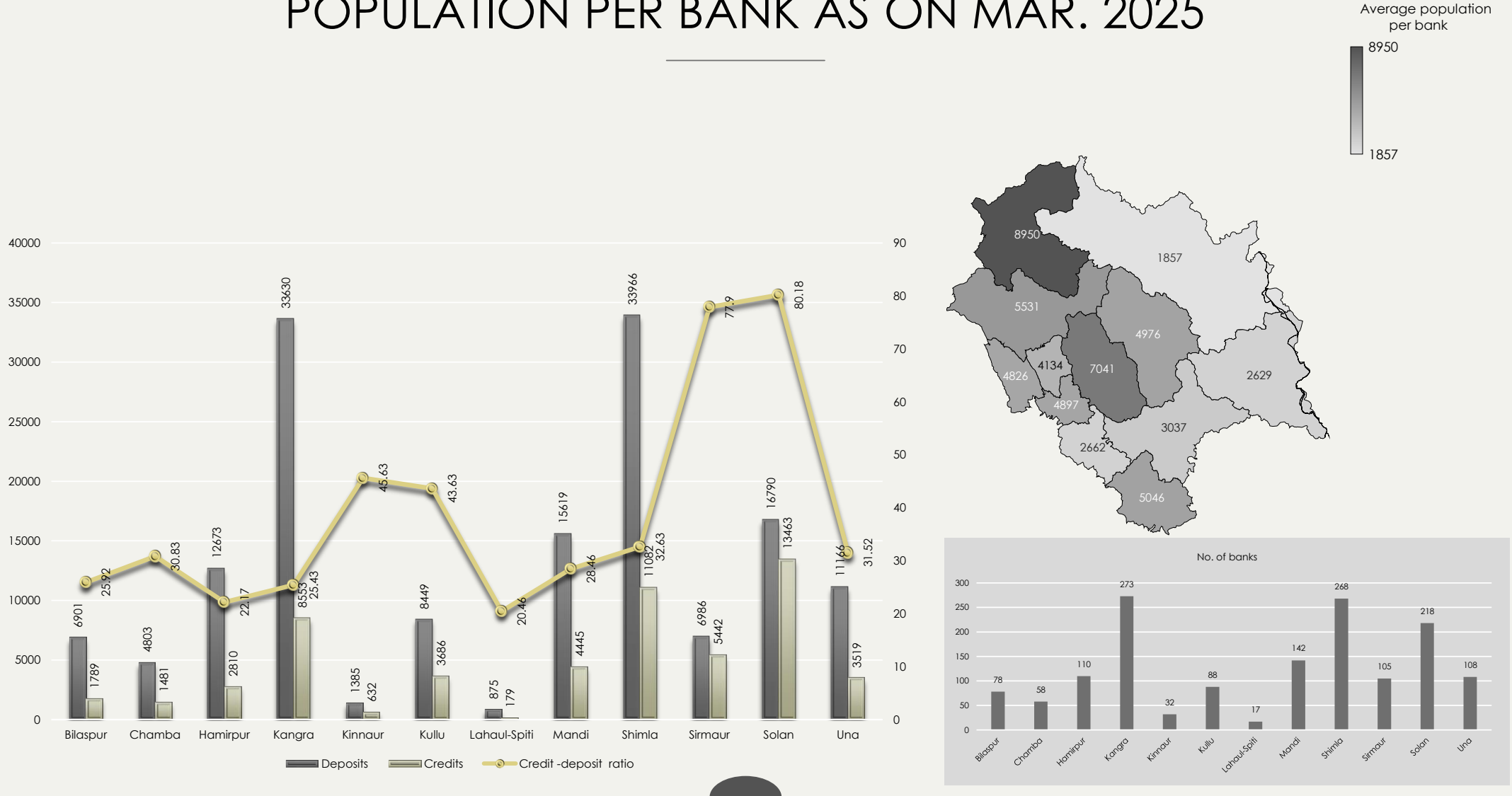

RURAL, URBAN AREA-WISE DISTRIBUTION OF NUMBER OF BANKS, AGGREGATE DEPOSITS AND GROSS BANK CREDIT OF ALL SCHEDULED COMMERCIAL BANKS

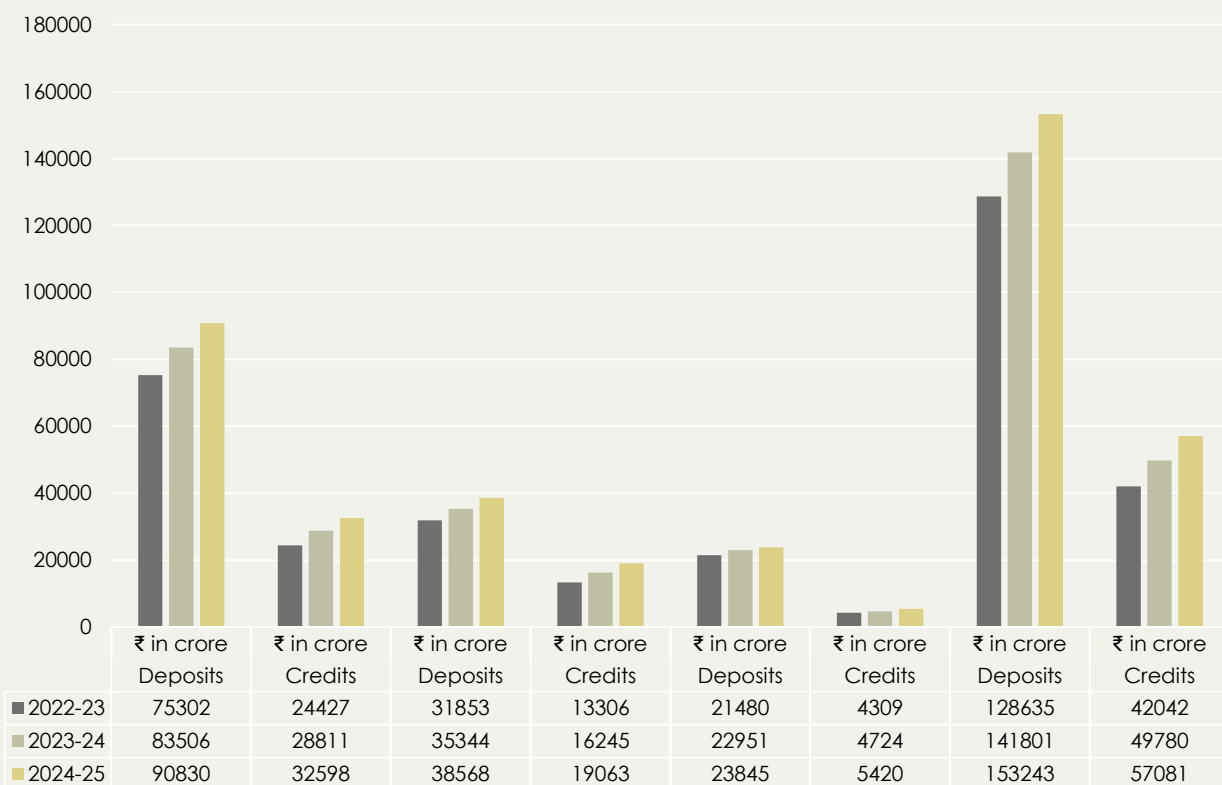

■ 2022-23 ■ 2023-24 ■ 2024-25

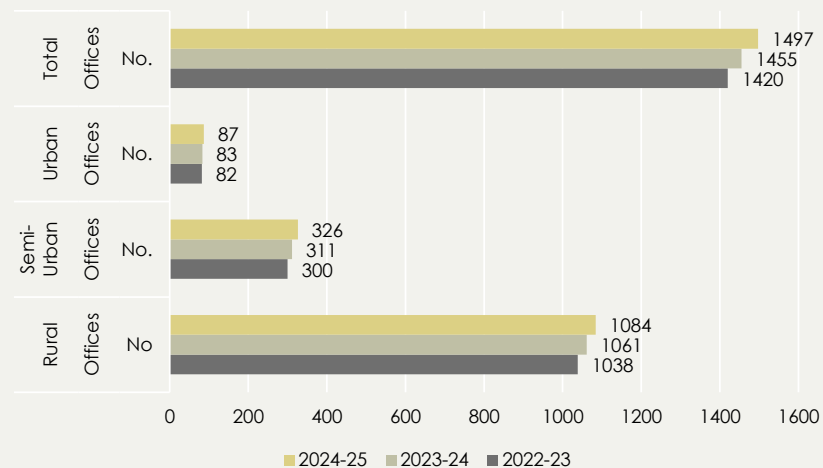

PROGRESS OF LIFE INSURANCE

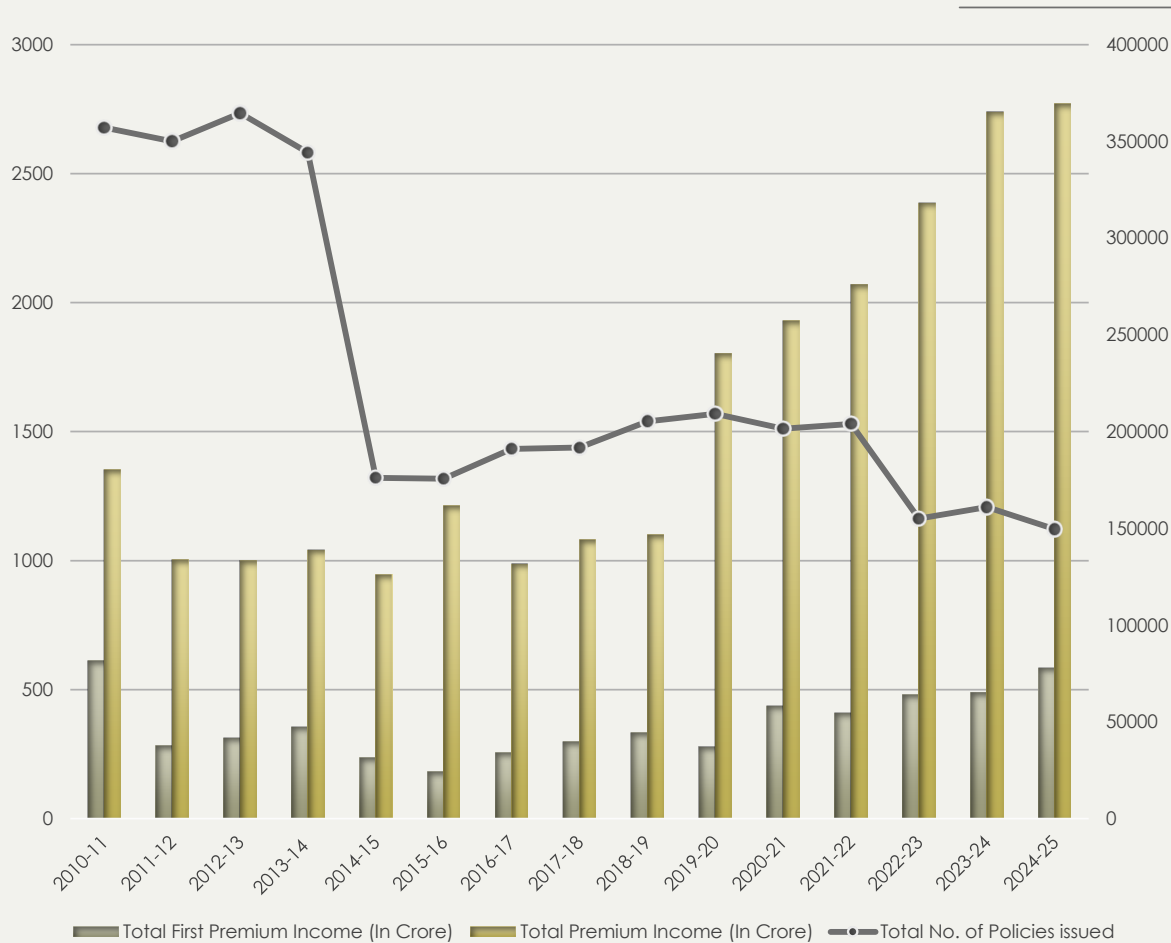

Year	Total No. of Policies issued	Total First Premium Income (In Crore)	Total Premium Income (In Crore)
1	2	3	4
2010-11	357159	613	1352
2011-12	350025	284	1004
2012-13	364619	311	1001
2013-14	344231	355	1041
2014-15	176166	237	946
2015-16	175646	183	1214
2016-17	191130	256	987
2017-18	191775	299	1081
2018-19	205251	334	1102
2019-20	209249	277.12	1803.53
2020-21	201566	435.50	1930.62
2021-22	203978	408.06	2070.37
2022-23	155027	481.48	2386
2023-24	161051	488.28	2739.03
2024-25	149589	583.58	2770.89

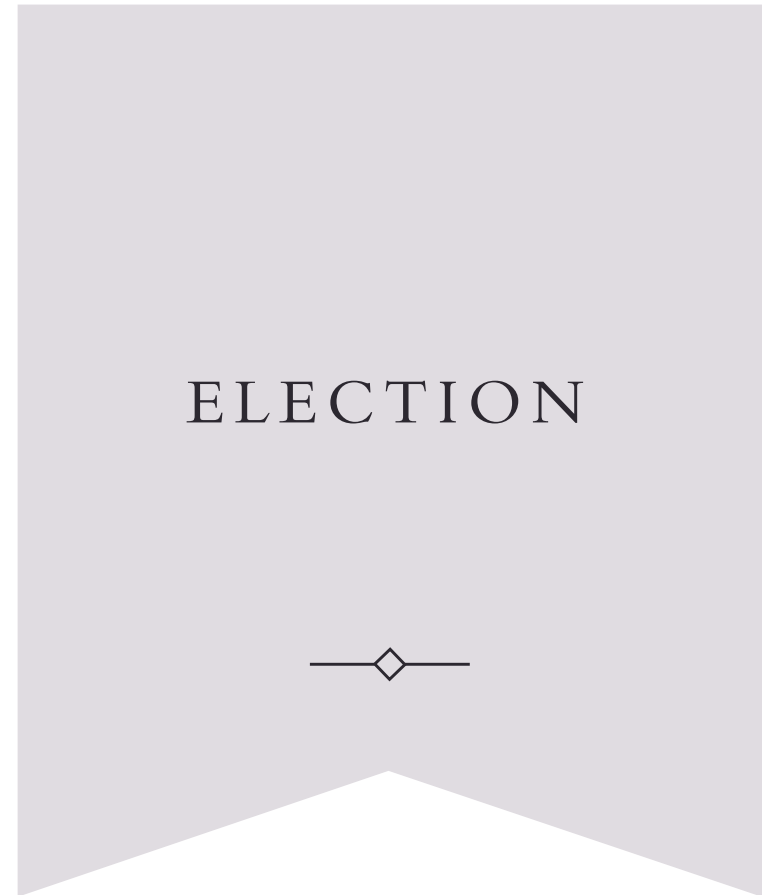

General Information on State Assembly Election

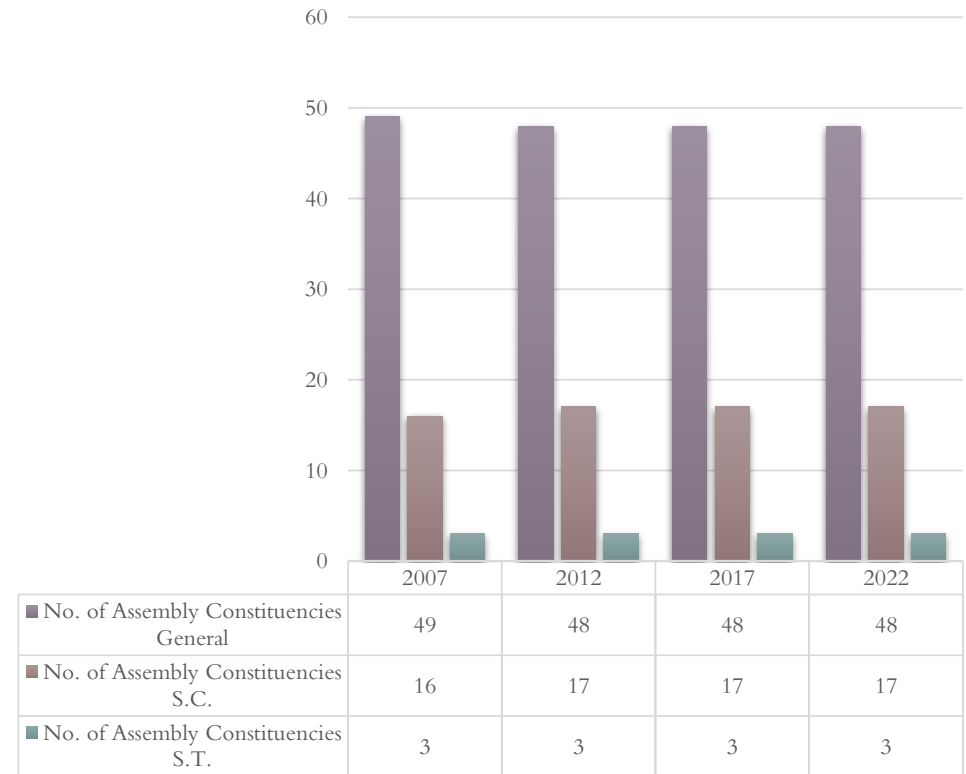
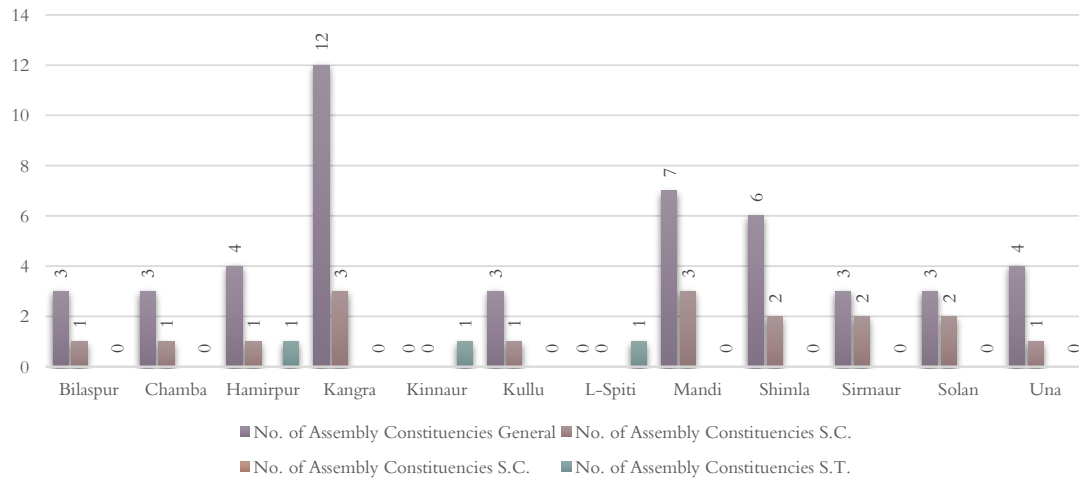
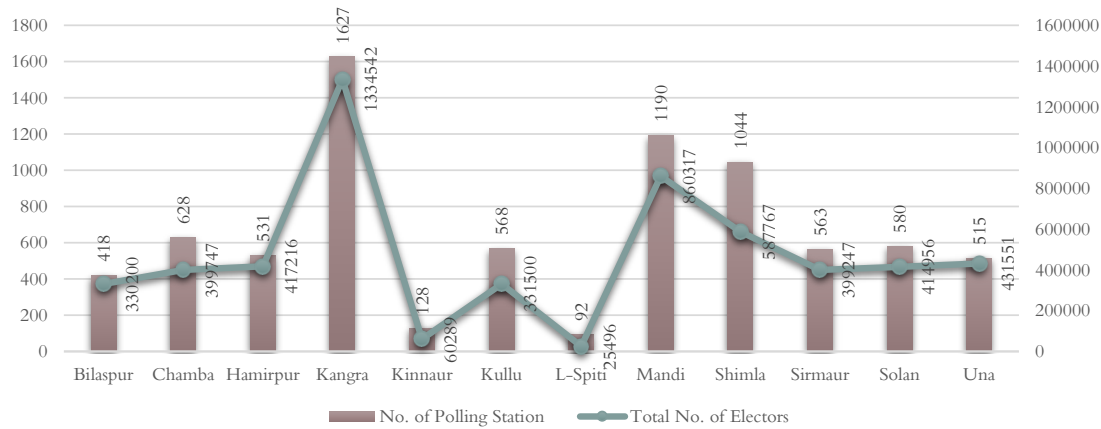

■ No. of Assembly Constituencies General
 ■ No. of Assembly Constituencies S.C.
 ■ No. of Assembly Constituencies S.T.

Candidates Contested and Votes Polled

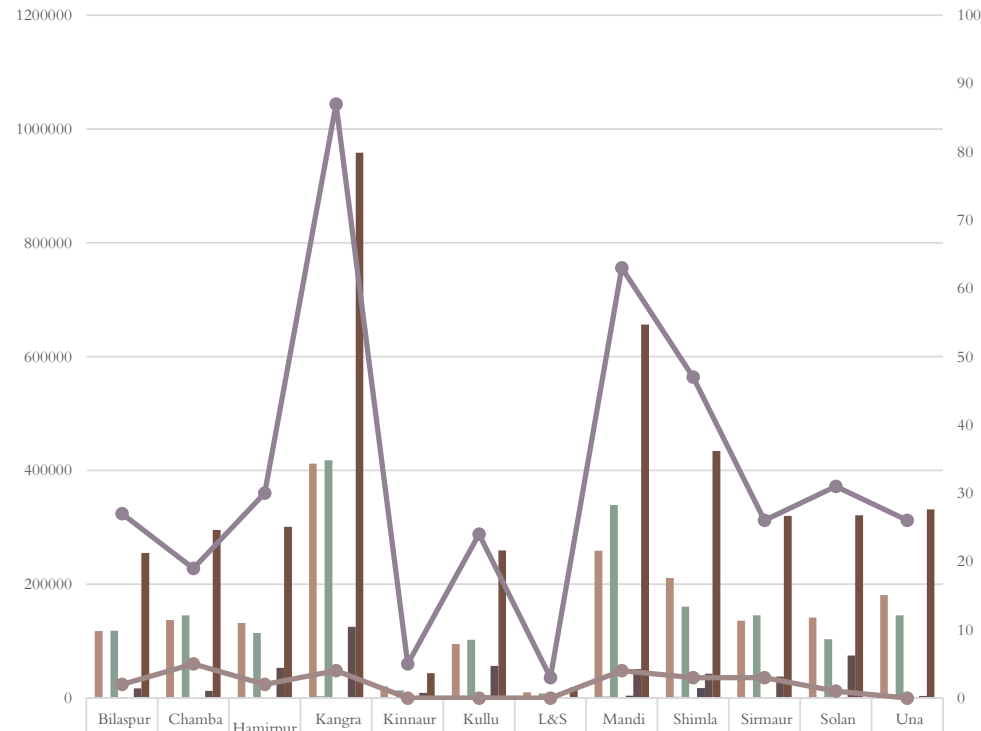

	Bilaspur	Chamba	Hamirpur	Kangra	Kinnaur	Kullu	L&S	Mandi	Shimla	Sirmaur	Solan	Una
Party-wise valid votes polled Congress	117791	136959	131910	411982	20696	95106	9948	258689	211235	135796	141387	181005
Party-wise valid votes polled BSP	870	247	974	3334	280	563	0	2640	2365	463	1577	1300
Party-wise valid votes polled B.J.P.	118426	145342	114073	417880	13732	102289	8332	339538	160472	145368	103607	145471
Party-wise valid votes polled C.P.I.	627	0	0	0	0	0	0	0	0	0	0	0
Party-wise valid votes polled C.P.M.	0	0	627	0	0	4676	0	4435	17536	543	0	0
Party-wise valid votes polled Others	17027	12743	53150	125291	9164	56748	454	51094	42655	37779	74626	3952
Party-wise valid votes polled Total	254741	295291	300734	958487	43872	259382	18734	656396	434263	319949	321197	331728
Candidates Contested Men	27	19	30	87	5	24	3	63	47	26	31	26
Candidates Contested Women	2	5	2	4	0	0	0	4	3	3	1	0

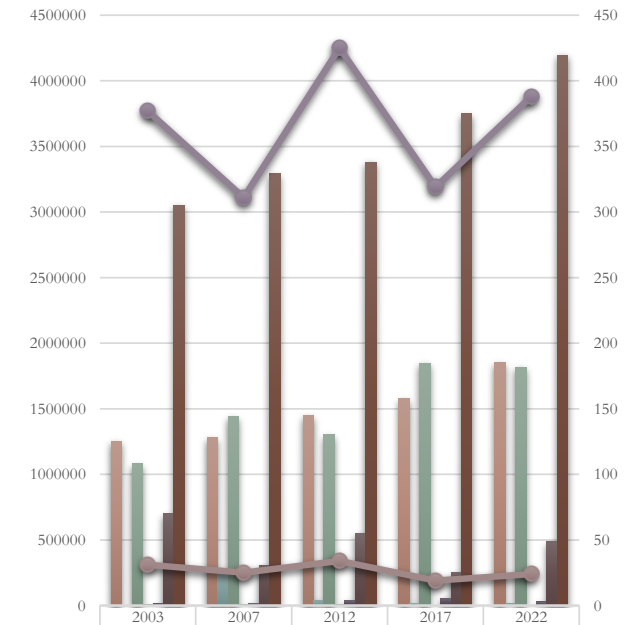

	2003	2007	2012	2017	2022
Party-wise valid votes polled Congress	1251409	1280480	1447319	1577450	1852504
Party-wise valid votes polled BSP	0	238959	39575	18540	14613
Party-wise valid votes polled B.J.P.	1079781	1441142	1300756	1846432	1814530
Party-wise valid votes polled C.P.I.	6220	6366	7362	1686	627
Party-wise valid votes polled C.P.M.	14616	18916	38244	55558	27817
Party-wise valid votes polled Others	700520	305803	547772	250760	484683
Party-wise valid votes polled Total	3052546	3291666	3381028	3750426	4194774
Candidates Contested Men	377	311	425	319	388
Candidates Contested Women	31	25	34	19	24

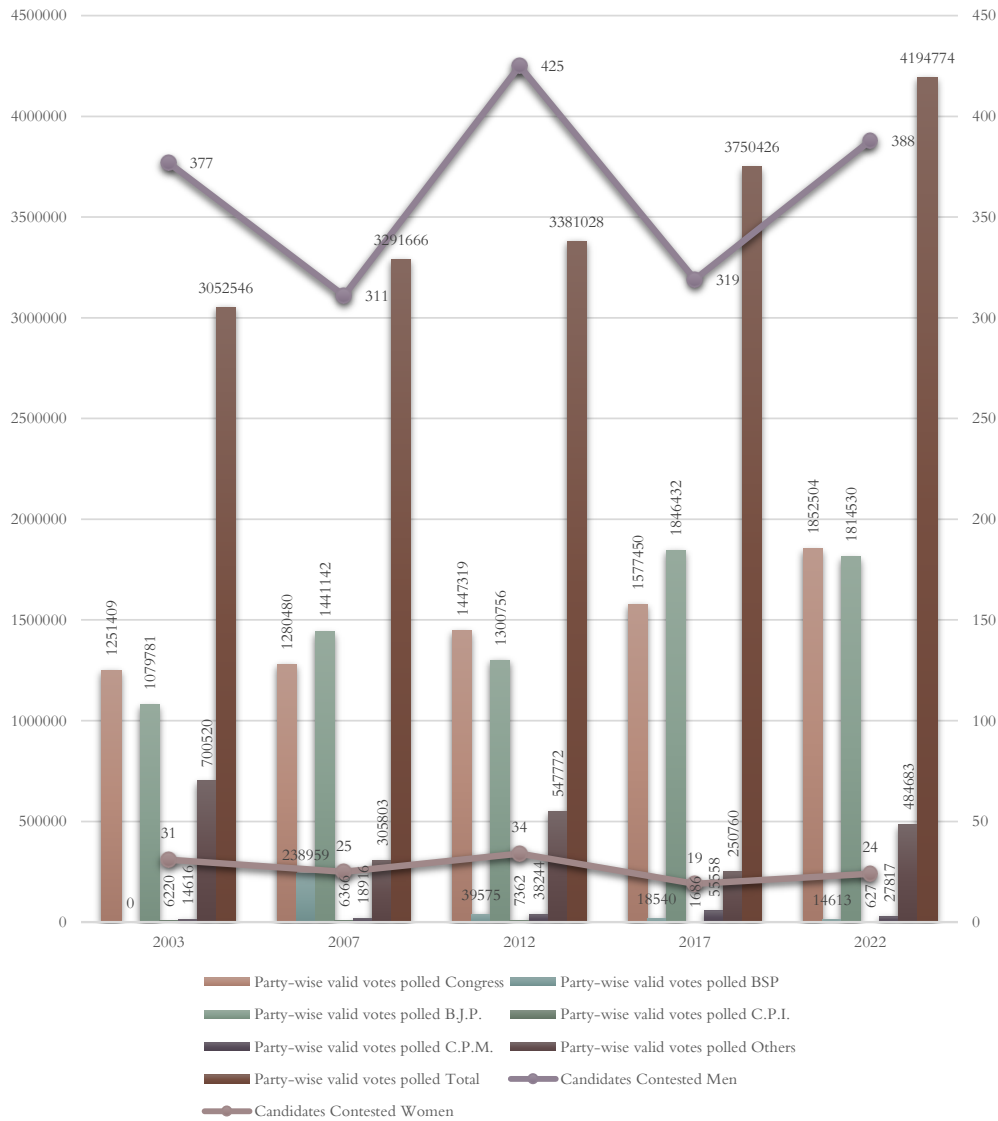

PARTY-WISE CANDIDATES ELECTED

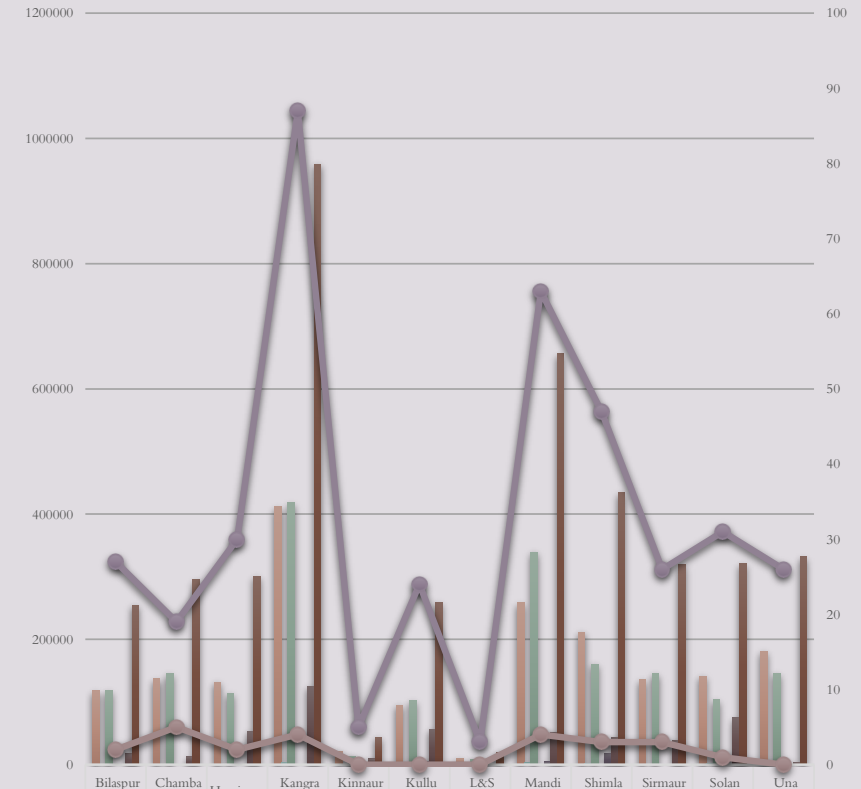

	Bilaspur	Chamba	Hamirpur	Kangra	Kinnaur	Kullu	L&S	Mandi	Shimla	Sirmour	Solan	Una
Party-wise valid votes polled Congress	117791	136959	131910	411982	20696	95106	9948	258689	211235	135796	141387	181005
Party-wise valid votes polled BSP	870	247	974	3334	280	563	0	2640	2365	463	1577	1300
Party-wise valid votes polled B.J.P.	118426	145342	114073	417880	13732	102289	8332	339538	160472	145368	103607	145471
Party-wise valid votes polled C.P.I.	627	0	0	0	0	0	0	0	0	0	0	0
Party-wise valid votes polled C.P.M.	0	0	627	0	0	4676	0	4435	17536	543	0	0
Party-wise valid votes polled Others	17027	12743	53150	125291	9164	56748	454	51094	42655	37779	74626	3952
Party-wise valid votes polled Total	254741	295291	300734	958487	43872	259382	18734	656396	434263	319949	321197	331728
Candidates Contested Men	27	19	30	87	5	24	3	63	47	26	31	26
Candidates Contested Women	2	5	2	4	0	0	0	4	3	3	1	0

General Information on Lok Sabha Election, 2024

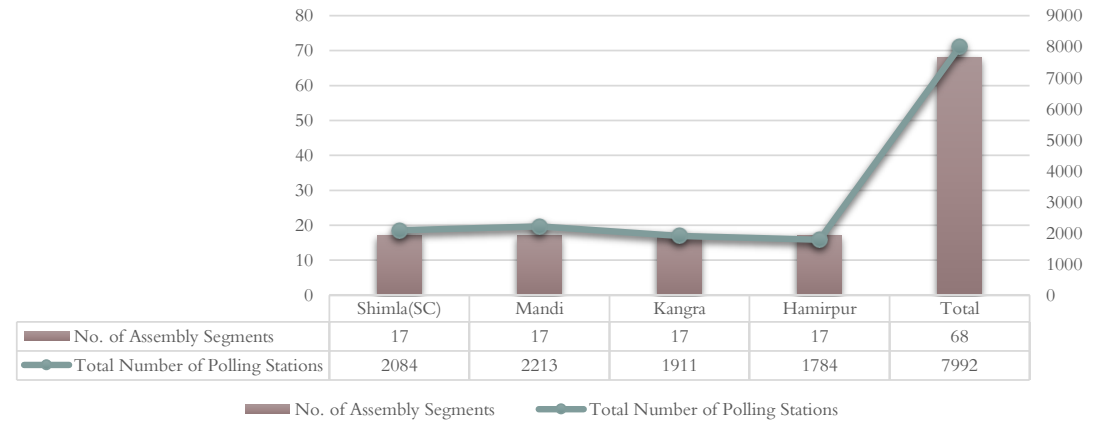
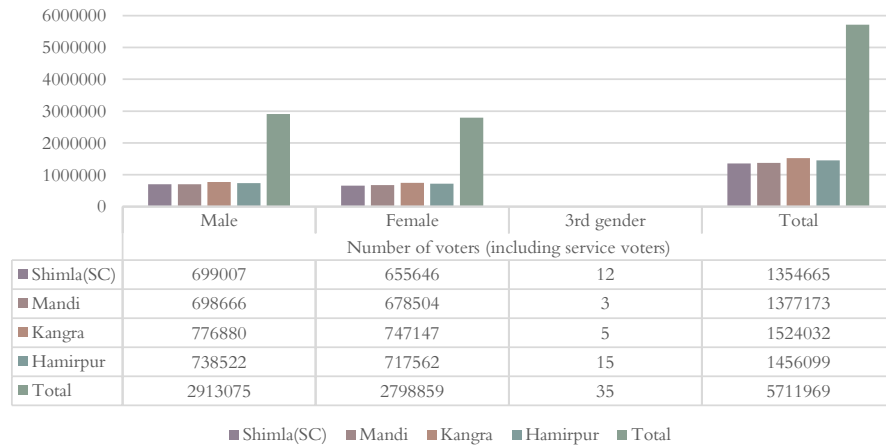

Name of the Parliamentary Constituency	No. of Assembly Segments	Name of the candidate elected	Name of the party from which he belongs
1.	2.	3.	4.
1. Shimla(SC)	17	Sh. Suresh Kumar Kashyap	BJP
2. Mandi	17	Smt. Kangna Ranaut	BJP
3. Kangra	17	Sh. Rajeev Bhardwaj	BJP
4. Hamirpur	17	Sh. Anurag Singh Thakur	BJP
Total	68	4	

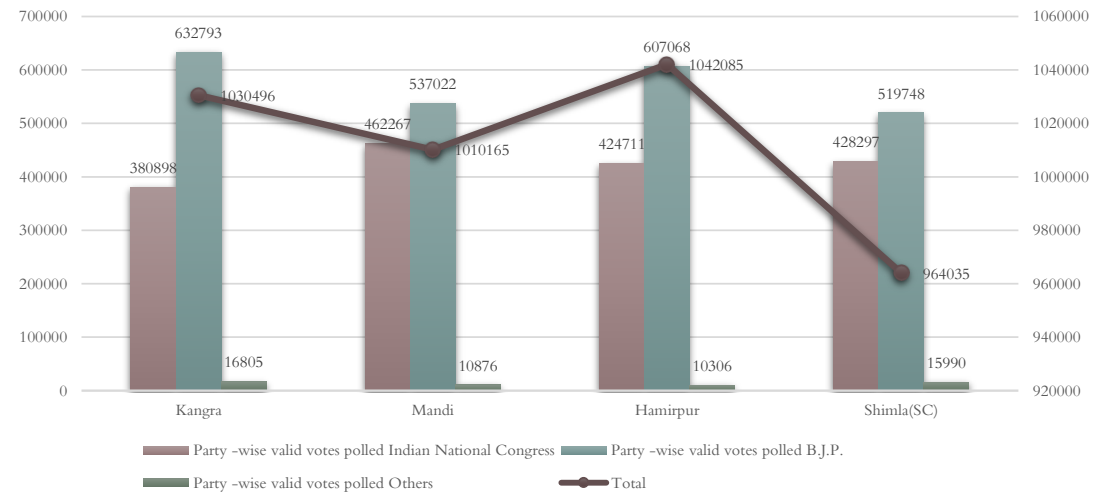



NATURAL CALAMITIES

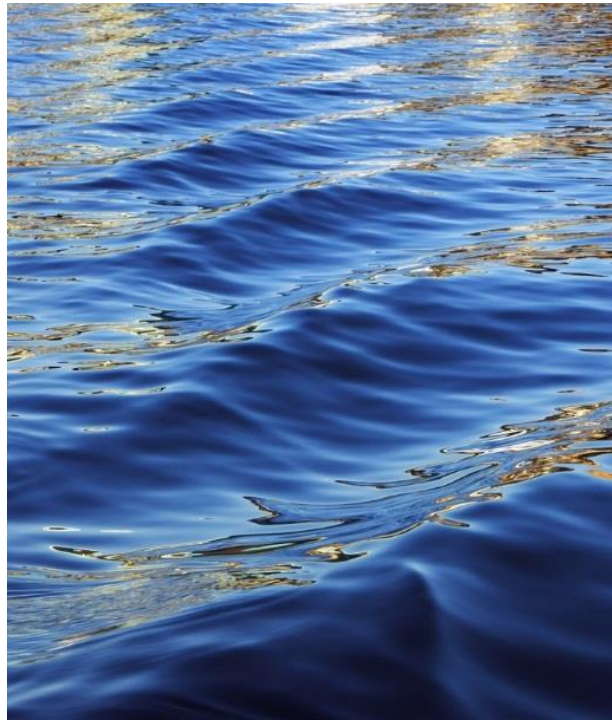

Incidence of Fire

Year/District	No. of Fire Stations/ Sub Fire Stations/ Fire Posts	No. of Fire Calls attended	No of human lives		No. of cattle lives		Value of property (₹ in lakhs)	
			Saved	Lost	Saved	Lost	Saved	Lost
2023	81	1976	15	12	449	25	73015	8346
2024-25	87	12457	243	54	237	63	360344	32480
District-wise:								
1. Bilaspur	04	362	33	0	19	0	17676	203
2. Chamba	07	350	3	3	8	28	5293	818
3. Hamirpur	05	286	0	1	9	1	7275	167
4. Kangra	16	1192	57	11	105	5	31574	480
5. Kinnaur	03	48	2	4	5	1	900	191
6. Kullu	08	438	42	12	8	2	23004	4805
7. L-Spiti	04	23	1	1	0	0	5704	101
8. Mandi	10	439	2	3	20	13	84439	5203
9. Shimla	16	1202	29	10	18	6	52487	11068
10. Sirmaur	04	423	15	1	26	3	39467	408
11. Solan	06	893	58	4	10	3	82617	1123
12. Una	04	6801	1	4	9	1	9908	7913

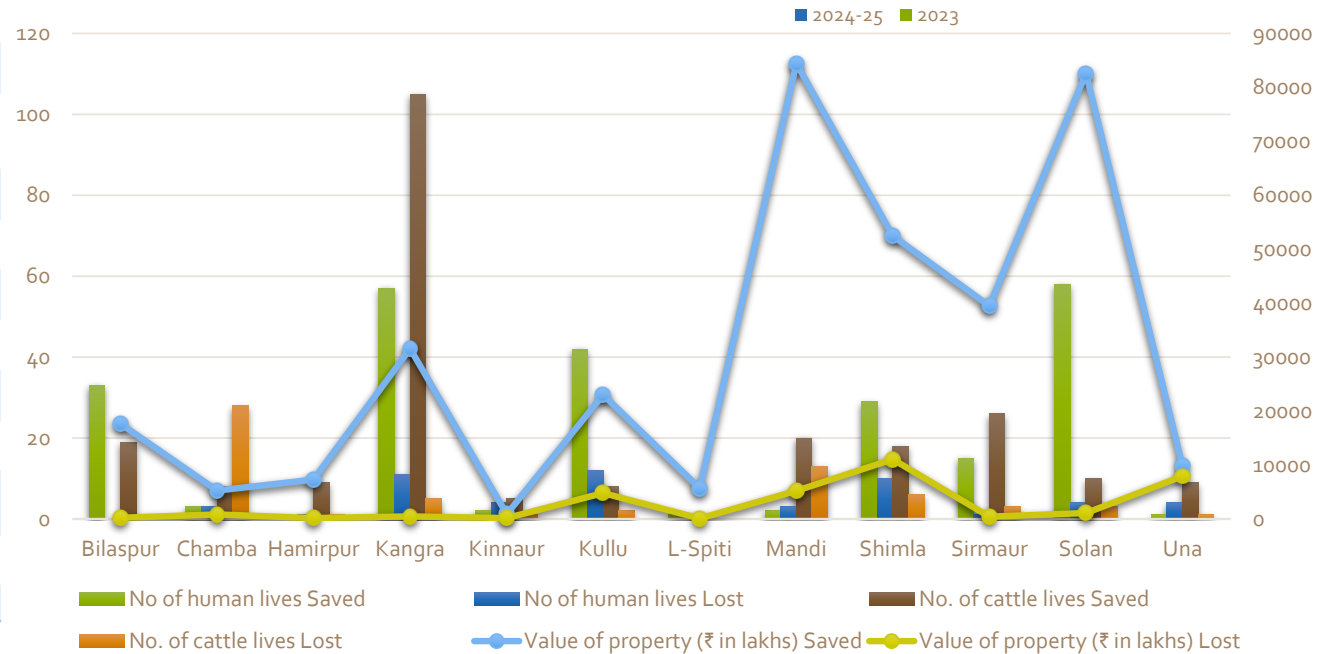
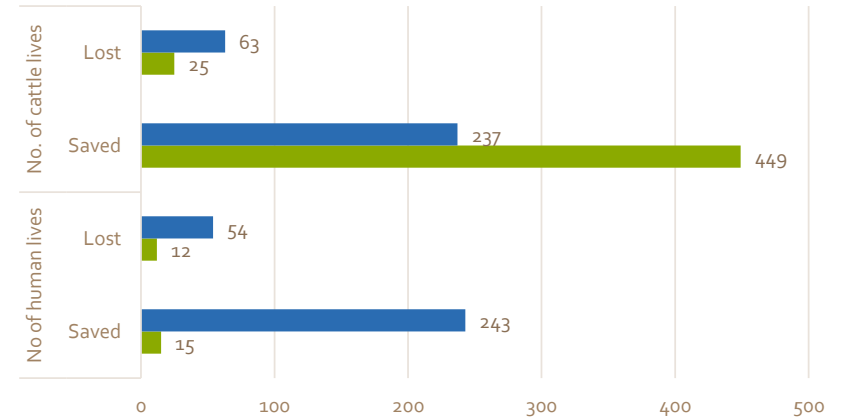



CONSUMER EXPENDITURE

AVERAGE MONTHLY PER CAPITA CONSUMER EXPENDITURE (₹)

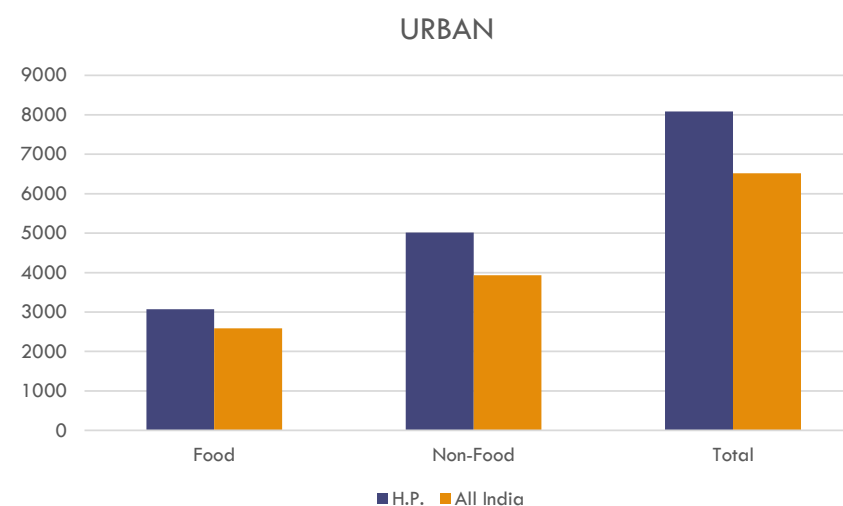
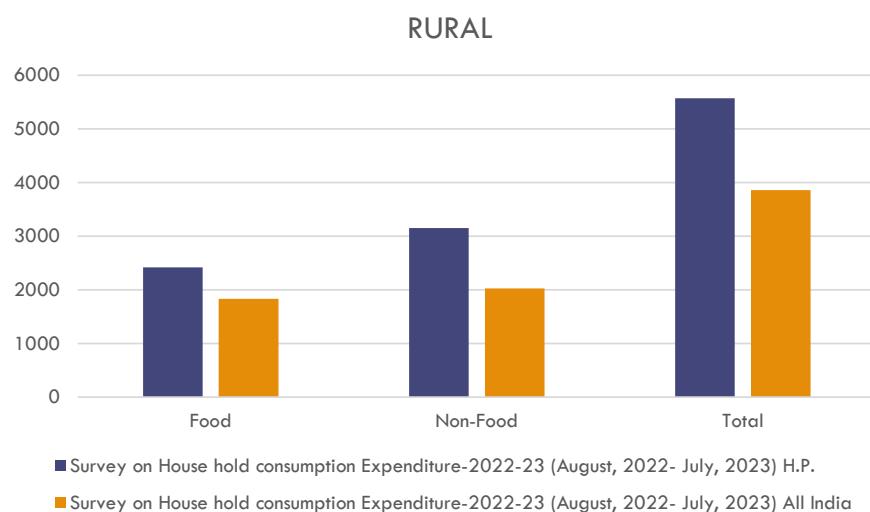

Commodity	Survey on House hold consumption Expenditure-2022-23 (August, 2022- July, 2023)	
	H.P.	All India
Food	2420.70	1832.38
Non-Food	3151.85	2027.79
Total	5572.55	3860.17

Commodity	Survey on House hold consumption Expenditure-2022-23	
	H.P.	All India
Food	3068.82	2588.81
Non-Food	5014.49	3932.47
Total	8083.31	6521.28



MISC. ALL INDIA FIGURES

DEPOSITS AND CREDIT RATIO OF SCHEDULED COMMERCIAL BANKS- MARCH, 2025

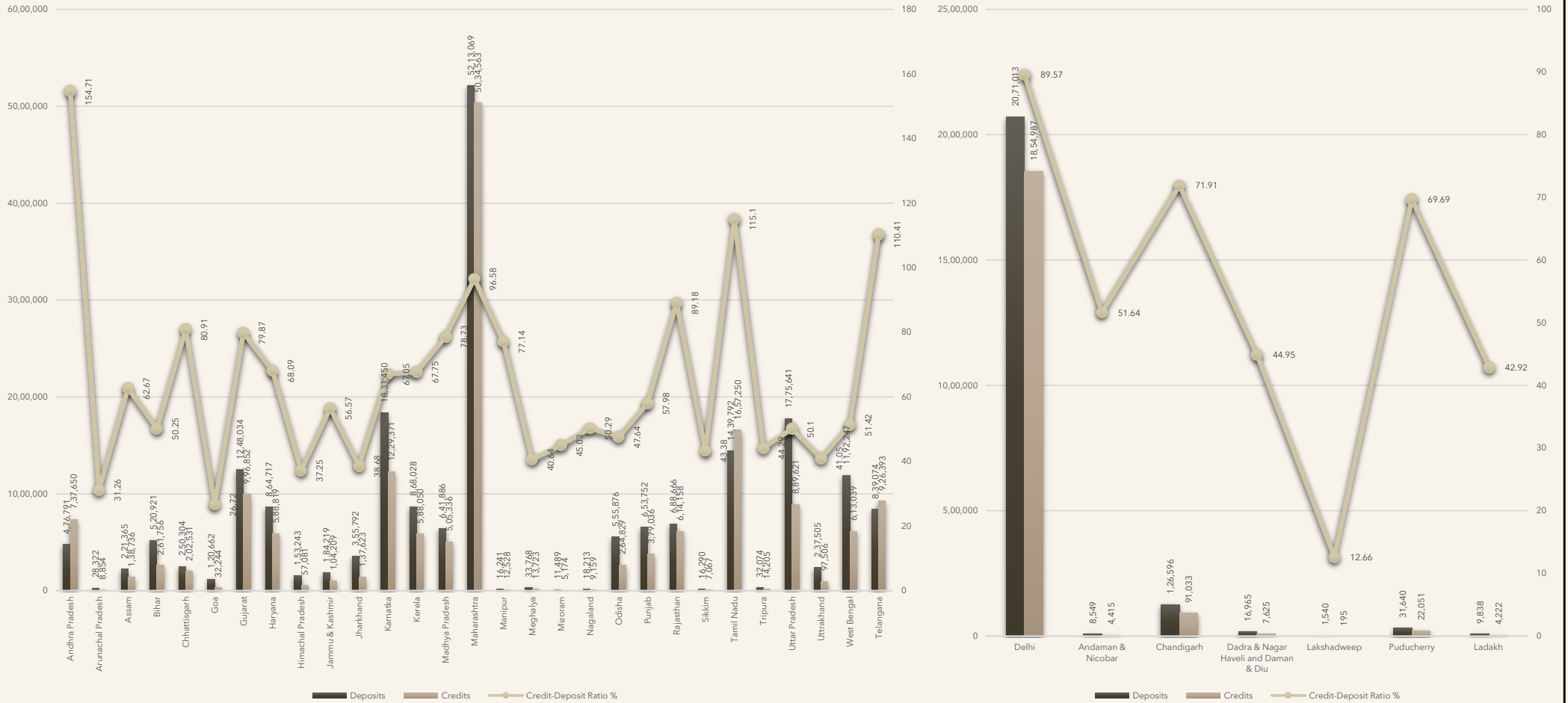

BANK OFFICES MAR. 2024 & 2025

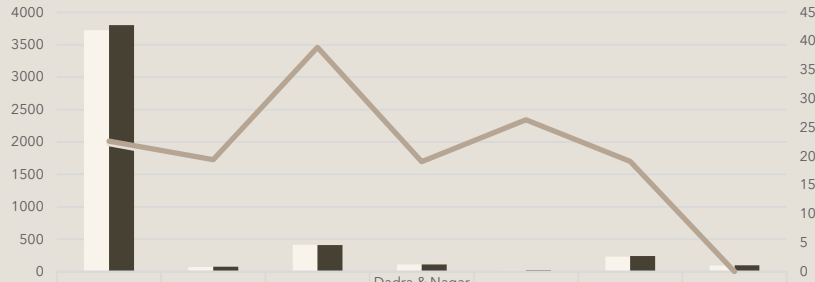

	Delhi	Andaman & Nicobar	Chandigarh	Dadra & Nagar Haveli and Daman & Diu	Lakshadweep	Puducherry	Ladakh
Bank Offices Mar-24	3727	72	413	108	14	233	93
Bank Offices Mar-25	3806	74	411	112	17	239	96
Bank per lakh of population Mar-24	22.2	18.92	39.13	18.4	21.71	18.67	0
Bank per lakh of population Mar-25	22.67	19.44	38.94	19.08	26.37	19.15	0

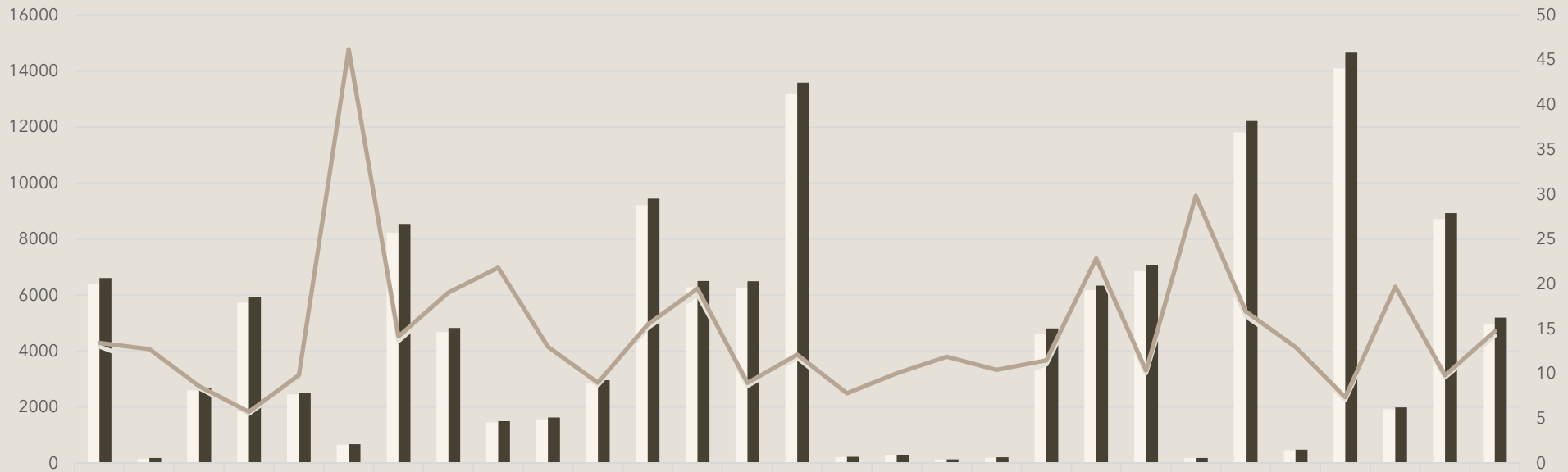

	Andhra Pradesh	Arunachal Pradesh	Assam	Bihar	Chhattisgarh	Goa	Gujarat	Haryana	Himachal Pradesh	Jammu & Kashmir	Jharkhand	Karnataka	Kerala	Madhya Pradesh	Maharashtra	Manipur	Meghalaya	Mizoram	Nagaland	Odisha	Punjab	Rajasthan	Sikkim	Tamil Nadu	Tripura	Uttar Pradesh	Uttarakhand	West Bengal	Telangana
Bank Offices Mar-24	6410	151	2607	5724	2445	659	8227	4672	1455	1563	2861	9210	6282	6238	13179	209	290	125	185	4616	6175	6854	175	11815	458	14101	1925	8711	4978
Bank Offices Mar-25	6609	176	2673	5945	2503	674	8537	4825	1497	1627	2958	9442	6500	6489	13584	222	297	130	206	4810	6335	7064	182	12215	475	14657	1984	8925	5195
Bank per lakh of population Mar-24	13	10.91	8.35	5.5	9.57	45.18	13.61	18.43	21.2	12.46	8.67	15.07	18.8	8.59	11.73	7.32	9.77	11.39	9.35	11	22.26	10	28.66	16.38	12.47	7.06	19.09	9.54	14.22
Bank per lakh of population Mar-25	13.41	12.72	8.57	5.71	9.8	46.21	14.12	19.03	21.81	12.97	8.97	15.45	19.46	8.93	12.09	7.77	10.01	11.85	10.41	11.46	22.83	10.31	29.81	16.93	12.93	7.34	19.67	9.78	14.72

PER CAPITA INCOME (STATE-WISE) IN INDIA

(AT CURRENT PRICES BASE 2011-12)

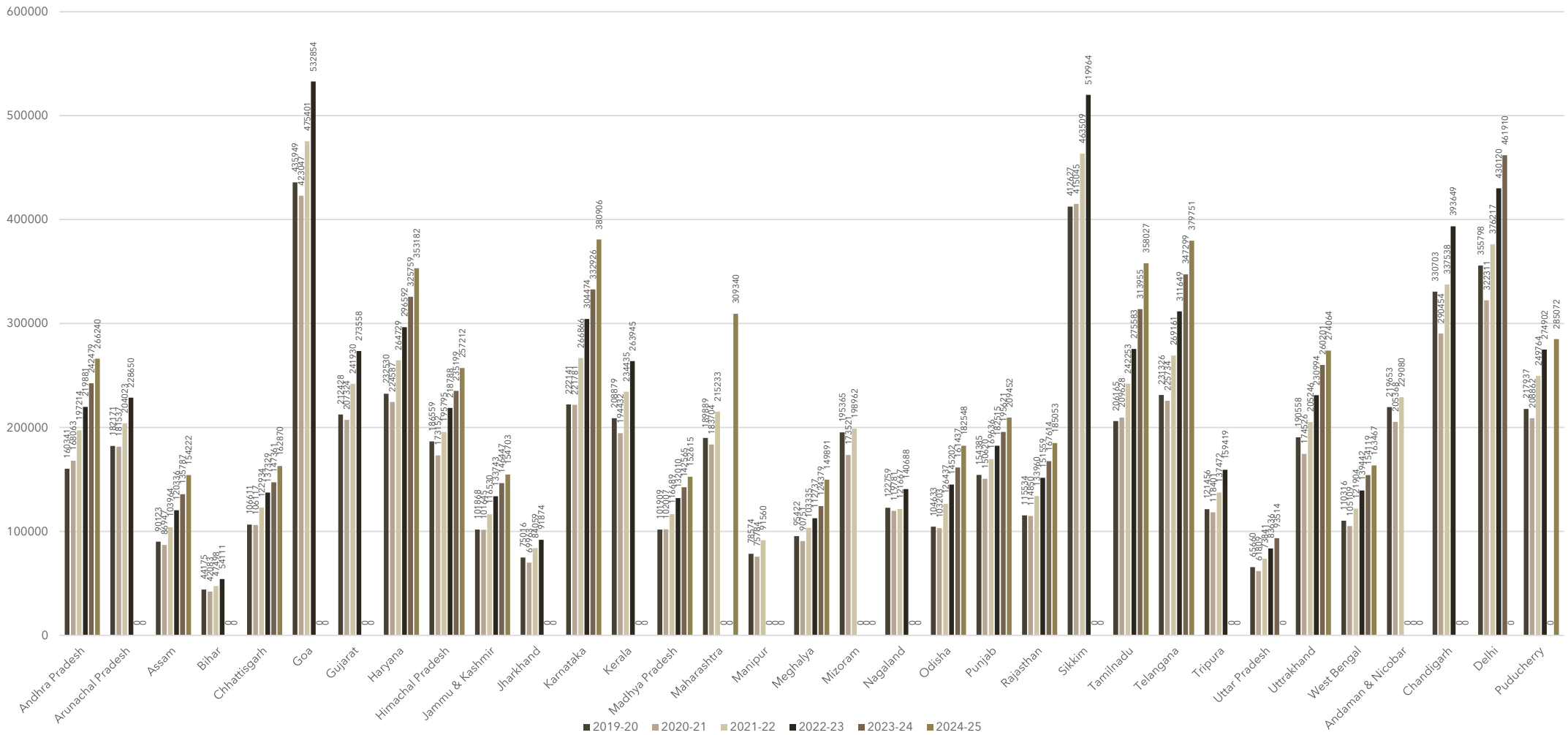

PER CAPITA INCOME (STATE-WISE) IN INDIA

(AT CONSTANT PRICES BASE: 2011-12)

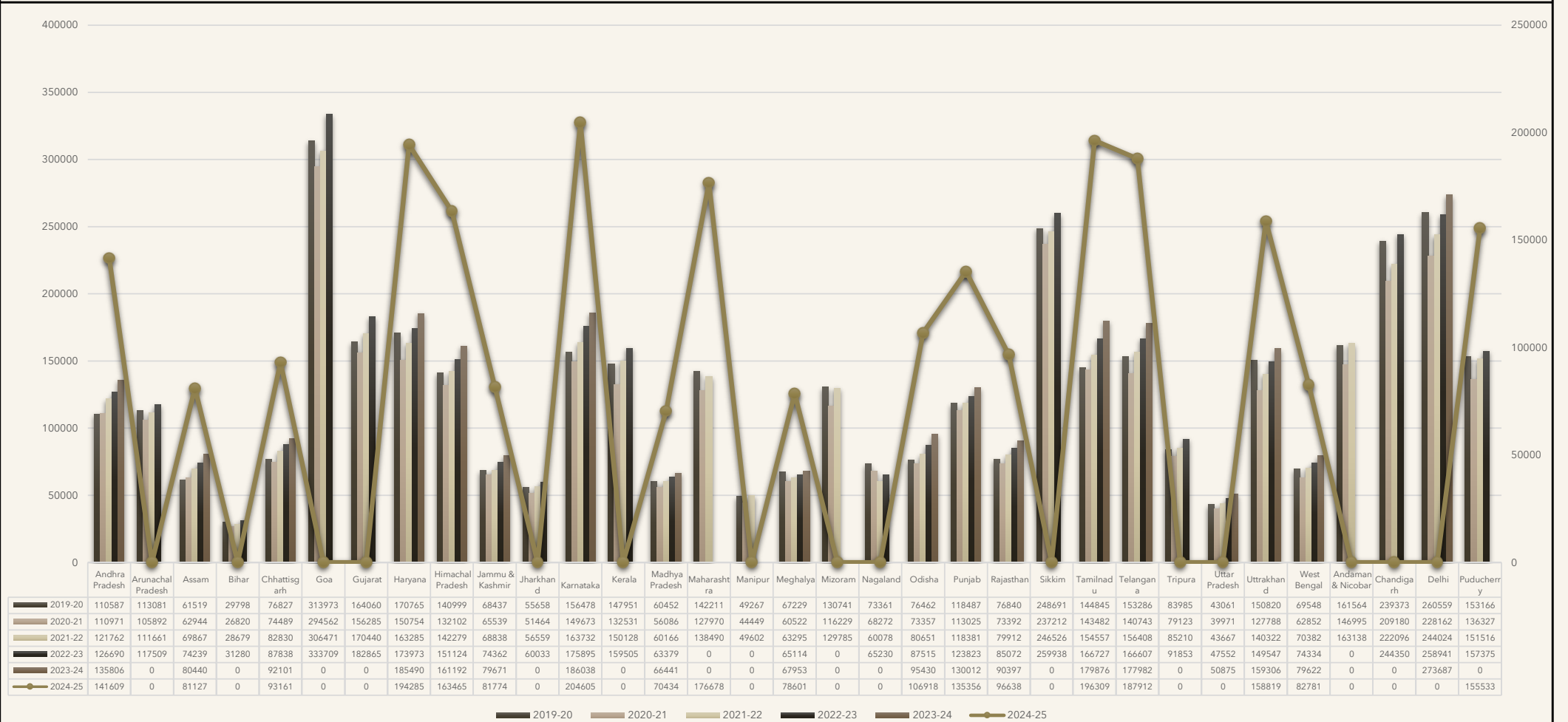

VITAL STATISTICS - 2022 BASED ON SAMPLE REGISTRATION SYSTEM BY RURAL AND URBAN AREAS

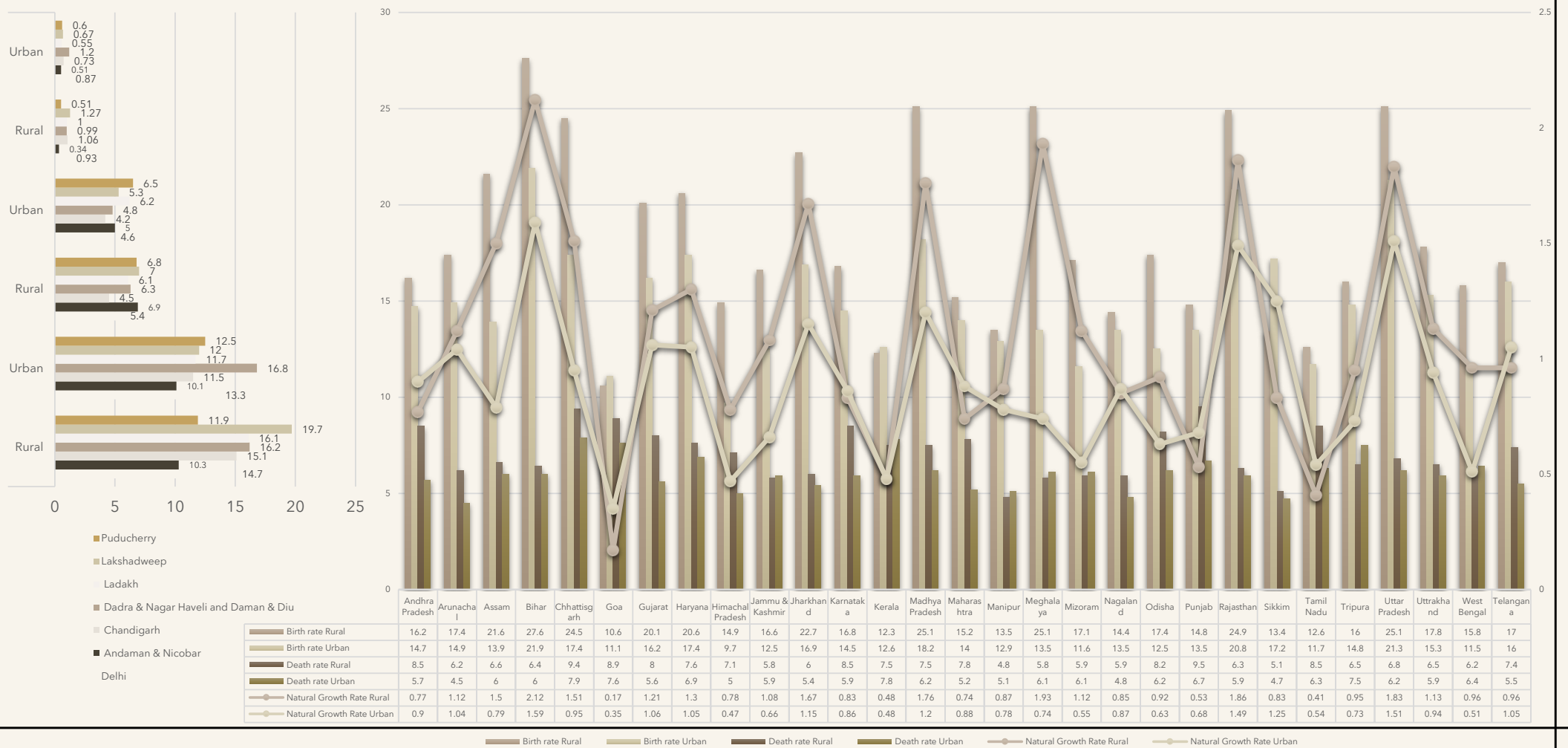

INFANT MORTALITY RATES BY RURAL AND URBAN AREAS DURING – 2022

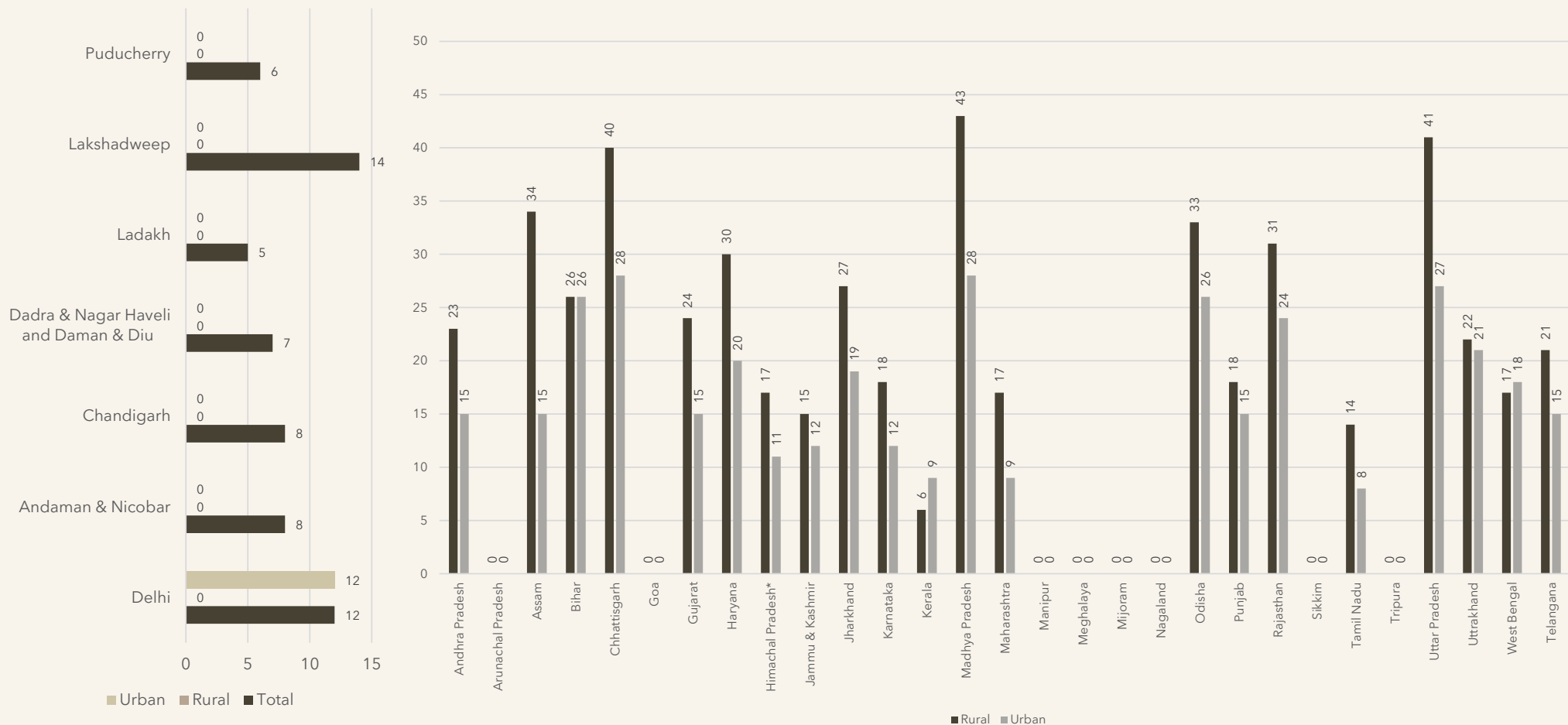

EXPECTATION OF LIFE AT BIRTH BY SEX AND RESIDENCE, INDIA AND STATES/UTS, 2017-21

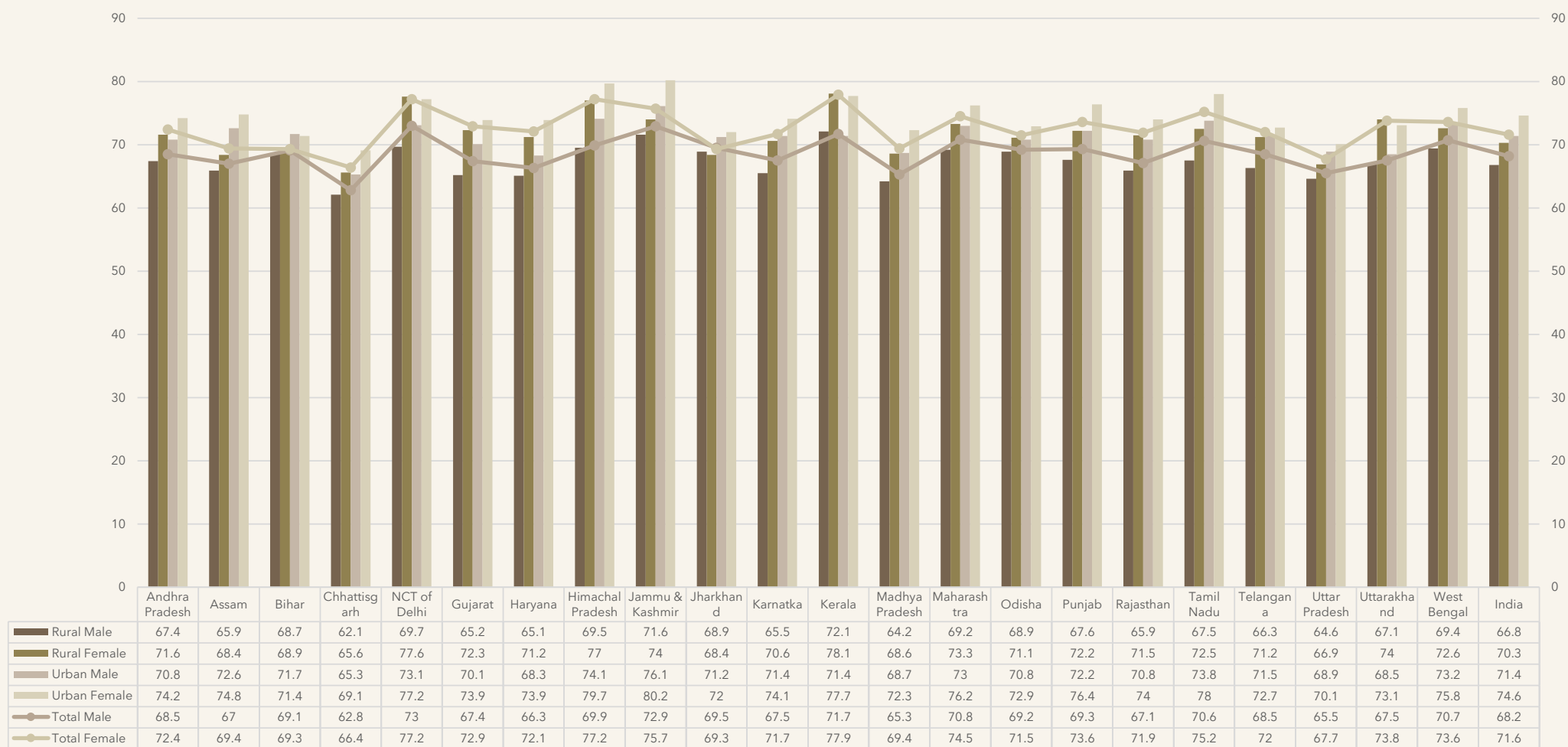

EXPECTATION OF LIFE AT BIRTH BY SEX AND RESIDENCE, INDIA AND STATES/UTS, 2018-22

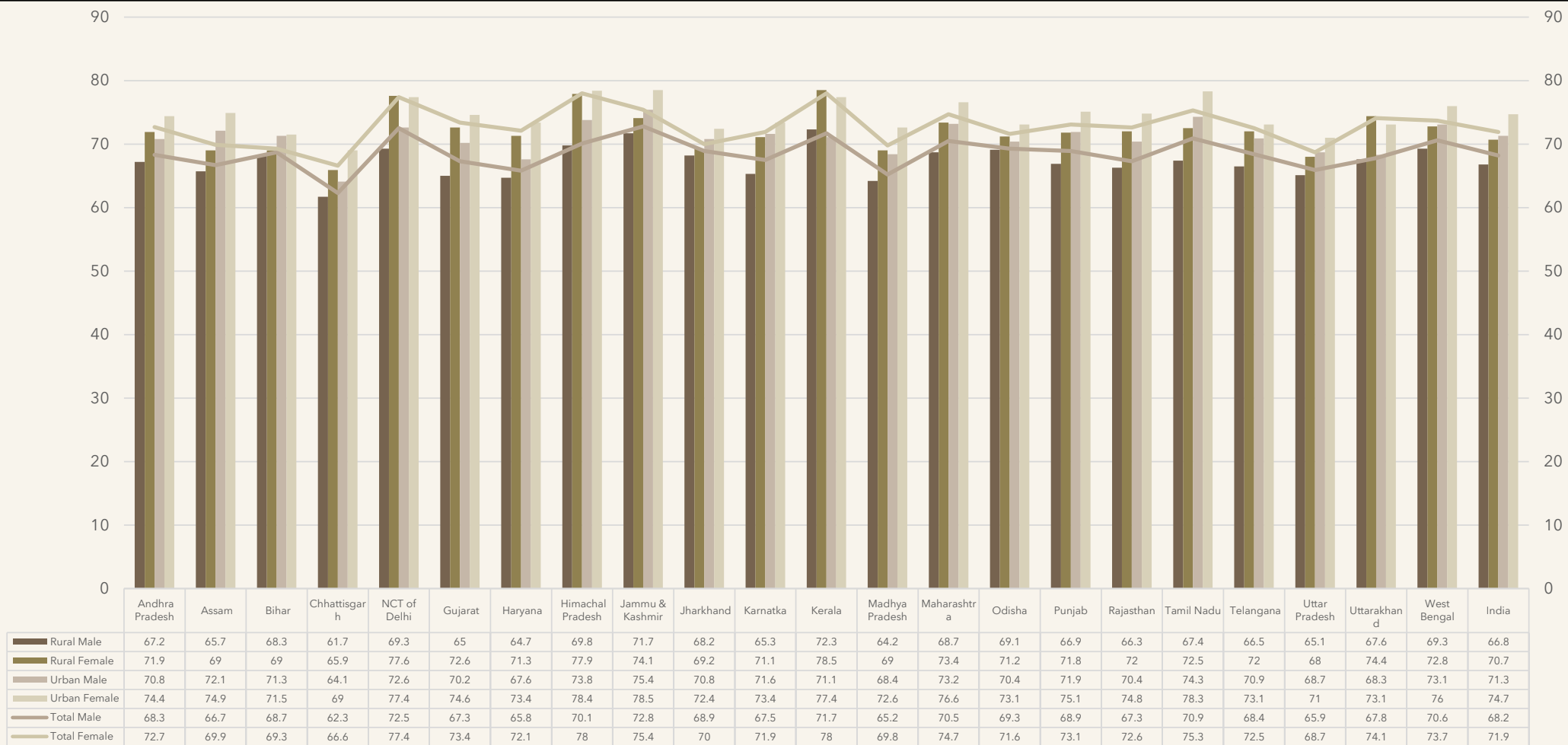

STATE-WISE POPULATION IN INDIA (1901-2011)

To be Cont...

State/Union Territories	Census Year					
	1901	1911	1921	1931	1941	1961
1.	2.	3.	4.	5.	6.	7.
1. Andhra Pradesh	19065921	21447412	21420448	24203573	27289340	35983447
2. Arunachal Pradesh	-	-	-	-	-	336558
3. Assam	3289680	3848617	4636980	5560371	6694790	10837329
4. Bihar	27311865	28314281	28126675	313447108	35170840	46447457
5. Chhattisgarh	-	-	-	-	-	-
6. Goa	475513	486752	469494	505281	540925	589997
7. Gujarat	9094748	9803587	10174989	11489828	13701551	20633350
8. Haryana	4623064	4174677	4255892	4559917	5272829	7590524
9. Himachal Pradesh	1920294	1896944	1928206	2029113	2263245	2812463
10. Jammu & Kashmir***	2139362	2292535	2424359	2670208	2946728	3560976
11. Jharkhand	-	-	-	-	-	-
12. Karnataka	13054754	13525251	13377599	14632992	16255368	23586772
13. Kerala	6396262	7147673	7802127	9507050	11031541	16903715
14. Madhya Pradesh	16860768	19440965	19171750	21355657	23990608	32372408
15. Maharashtra	19391643	21474523	20849666	23959300	26832758	39553718
16. Manipur	284465	346222	384016	445606	512069	780037
17. Meghalaya	340524	394005	422403	480837	555820	769380
18. Mizoram	82434	91204	98406	124404	152786	266063
19. Nagaland	101550	149038	158801	178844	189641	369200
20. Odisha	10302917	11378875	11158586	12491056	13767988	17548846
21. Punjab	7544790	6731510	7152811	8012325	9600236	11135069
22. Rajasthan	10294090	10983509	10292648	11747974	13863859	20155602
23. Sikkim	59014	87920	81721	109808	121520	162189
24. Tamil Nadu	19252630	20902616	21628518	23472099	26267507	33686953
25. Tripura	173325	229613	304437	382450	513010	1142005
26. Uttaranchal	-	-	-	-	-	73754573
27. Uttar Pradesh	48627670	48154921	46672411	49779552	56535170	-
28. West Bengal	16940088	17998769	17474348	18897036	23229552	34926279
Union Territory						
1. Andaman & Nicobar	24649	26459	27086	29463	33768	63548
2. Chandigarh	21967	18437	18133	19783	22574	119881
3. Dadra & Nagar Haveli	24280	29020	31048	38260	40441	57963
4. Daman & Diu	32005	32470	31410	36429	42811	36670
5. Delhi	405819	413851	488452	636246	917939	2658612
6. Lakshadweep	13882	14555	13637	16040	18355	24108
7. Puducherry	246354	257179	244156	258628	285011	369079
INDIA	238396327	252093390	251321213	278977238	318660580	439234771

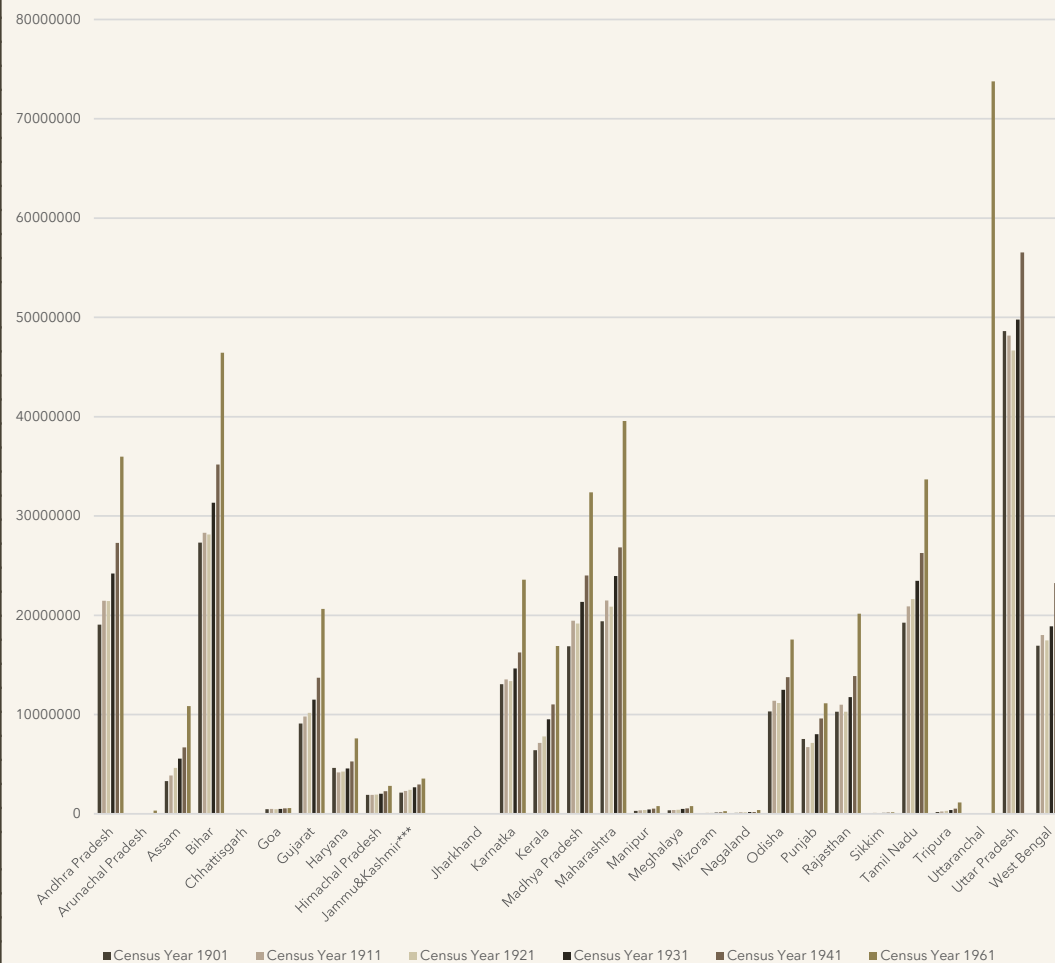

STATE-WISE POPULATION IN INDIA (1901-2011)

State/Union Territories	Census Year				
	1971	1981	1991	2001	2011
1. Andhra Pradesh	43502708	53551026	66508008	76210007	845807775
2. Arunachal Pradesh*	467511	631839	864558	1097968	1383727
3. Assam**	14625152	18041248	22414322	26655528	31205576
4. Bihar	56353369	69914734	64530554	82998509	104099452
5. Chhattisgarh +	-	-	17614928	20833803	25545198
6. Goa	795120	1007749	1169793	1347668	1458545
7. Gujarat	26697475	34085799	41309582	50671017	60439692
8. Haryana	10036431	12922119	16463648	21144564	25351462
9. Himachal Pradesh	3460434	4280818	5170877	6077900	6864602
10. Jammu&Kashmir***	4616632	5987389	7837051	10143700	12541302
11. Jharkhand+	-	-	21843911	26945829	32988134
12. Karnatka	29299014	37135714	44977201	52850562	61095297
13. Kerala	21347375	25453680	29098518	31841374	33406061
14. Madhya Pradesh	41654119	52178844	48566242	60348023	72626809
15. Maharashtra	50412235	62782818	78937187	96878627	112374333
16. Manipur	1072753	1420953	1837149	2293896	2855794
17. Meghalaya	1011699	1335819	1774778	2318822	2966889
18. Mizoram	332390	493757	689756	888573	1097206
19. Nagaland*	516449	774930	1209546	1990036	1978502
20. Odisha	21944615	26370271	31659736	36804660	41974218
21. Punjab	13551060	16788915	20281969	24358999	27743338
22. Rajasthan	25765806	34261862	44005990	56507188	68548437
23. Sikkim	209843	316385	406457	540851	610577
24. Tamil Nadu	41199168	48408077	55858946	62405679	72147030
25. Tripura	1556342	2053058	2757205	3199203	3673917
26. Uttar Pradesh	88341521	110862512	132061653	166197921	199812341
27. Uttarakhand+	-	-	7050634	8489349	10086292
28. West Bengal	44312011	54580647	68077965	80176197	91276115
29. Telangana	35286757
Union Territory					
1. Andaman & Nicobar	115133	188741	280661	356152	380581
2. Chandigarh	257251	451610	642015	900635	1055450
3. Dadra & Nagar Haveli	74170	103676	138477	220490	343709
4. Daman & Diu	62651	78981	101586	158204	243247
5. Delhi	4065698	6220406	9420644	13850507	16787941
6. Lakshadweep	31810	40249	51707	60650	64473
7. Puducherry	471707	604471	807785	974345	1247953
INDIA	548159652	683329097	846421039	1028737436	1210854977

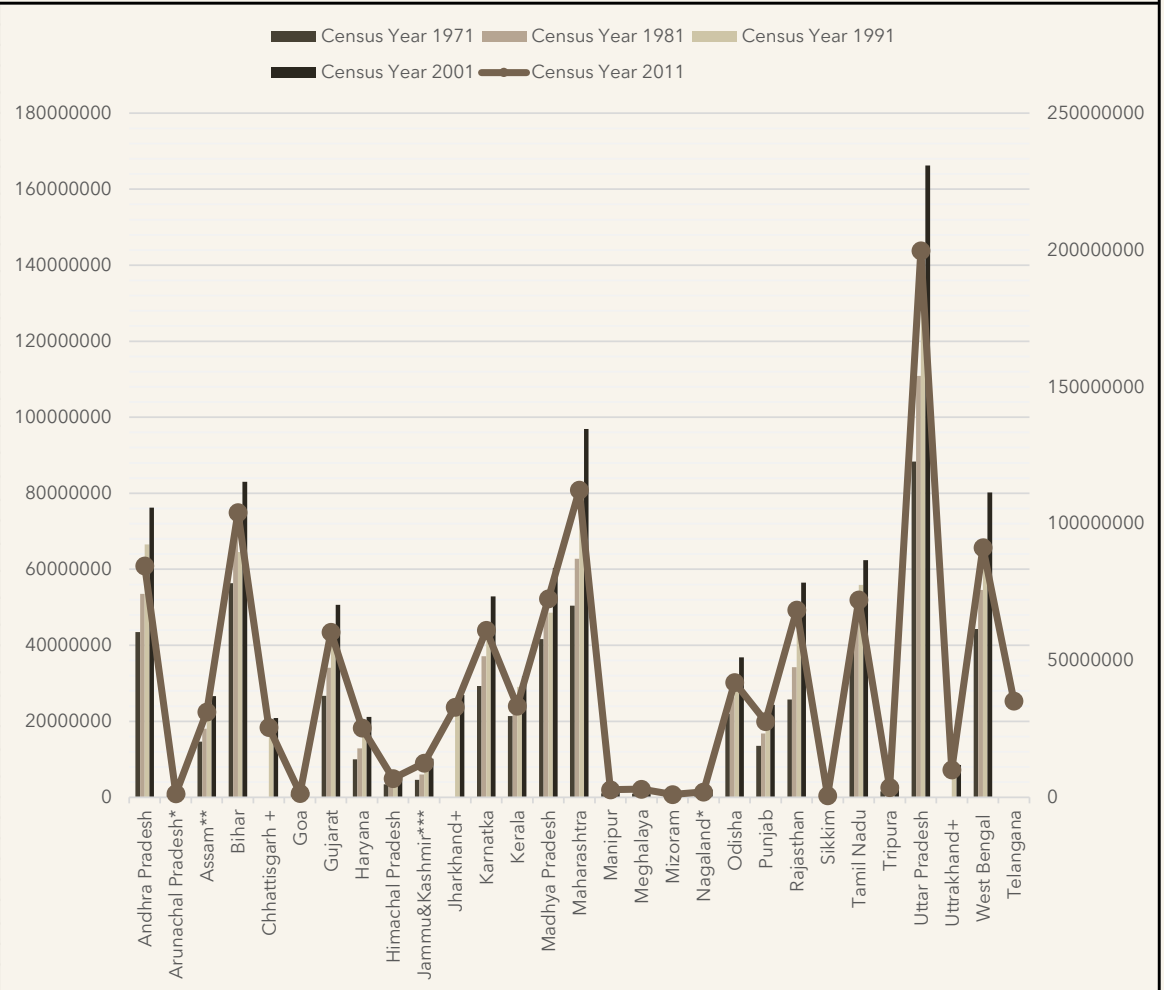

NUMBER OF DISTRICTS, SUB-DISTRICTS, TOWNS AND VILLAGES (CENSUS 2011).

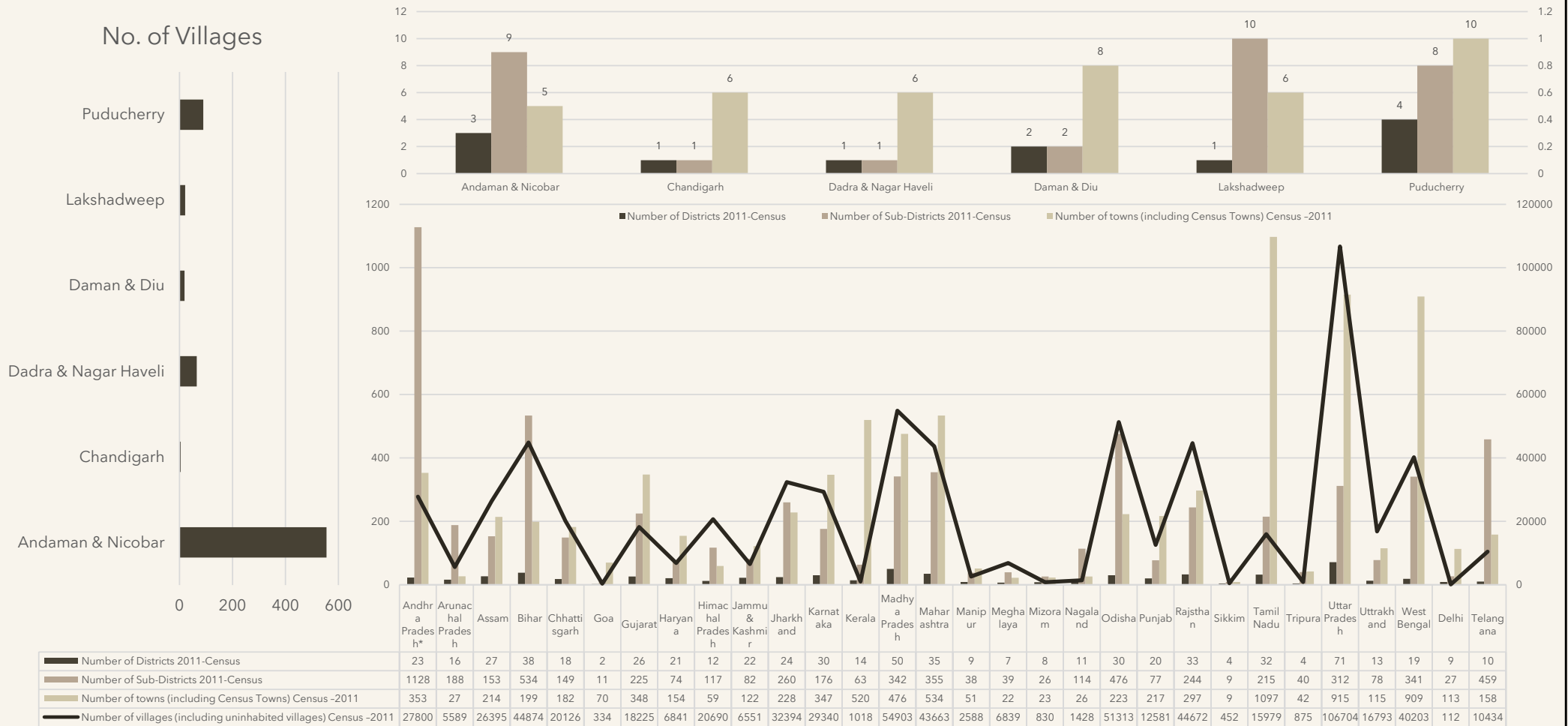

DENSITY OF POPULATION – INDIA AND STATES

(Population/Square Km)

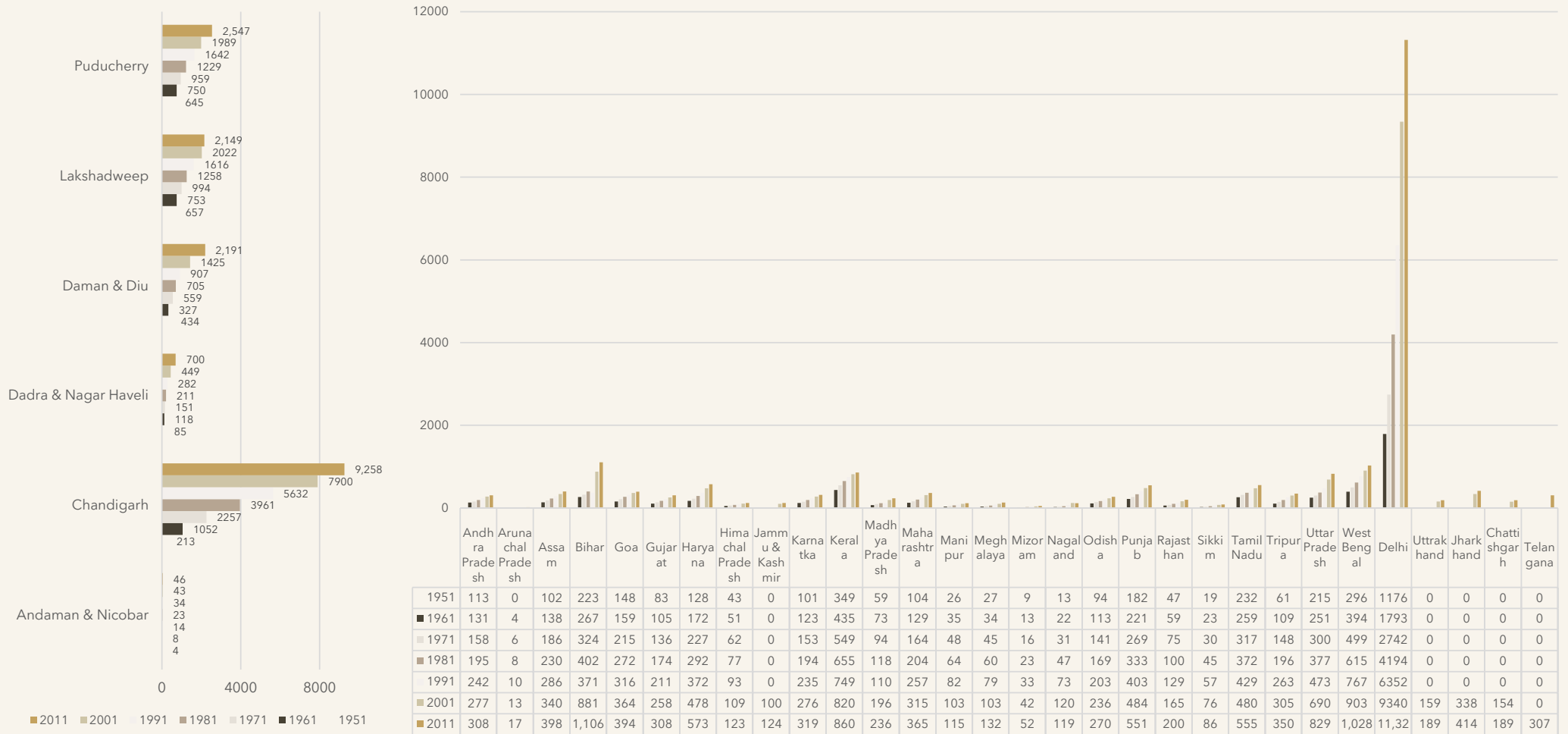

STATE-WISE GEOGRAPHICAL AREA, POPULATION DISTRIBUTION AND LITERACY RATE (CENSUS-2011)

State/Union Territories	State/Union Territories	Area in Sq. Km.+	Total Population			Literacy Rate		
			Persons	Males	Females	P.	M.	F.
1	Andaman & Nicobar	8249	380581	202871	177710	86.6	90.3	82.4
2	Chandigarh	114	1055450	580663	474787	86	90	81.2
3	Dadra & Nagar Haveli	491	343709	193760	149949	76.2	85.2	64.3
4	Daman & Diu	111	243247	150301	92946	87.1	91.5	79.5
5	Lakshadweep	30	64473	33123	31350	91.8	95.6	87.9
6	Puducherry	490	1247953	612511	635442	85.8	91.3	80.7

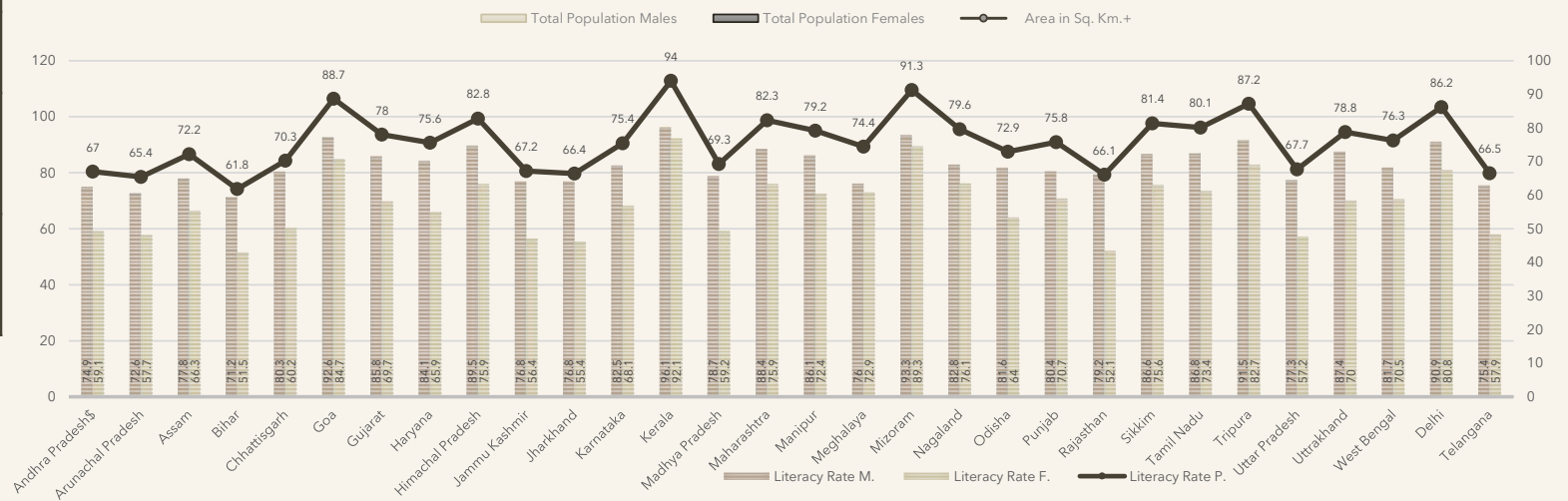
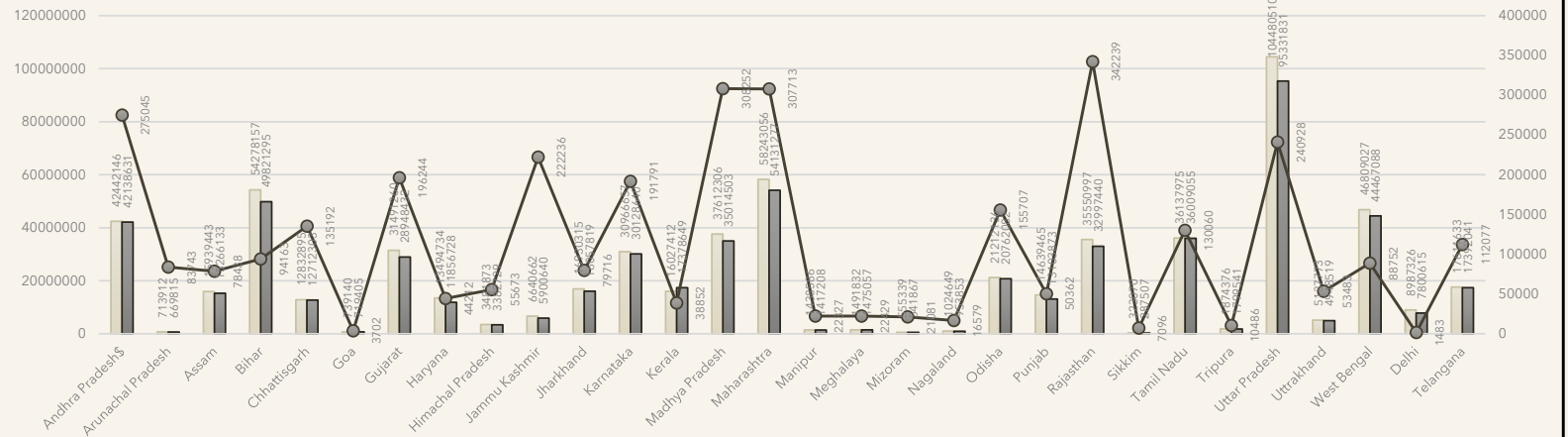

STATE-WISE POPULATION BY RELIGION (CENSUS 2011)

State/Union Territories	State/Union Territories	Hindu		Muslim		Christian		Sikhs		Buddhist		Jain		Other Religion		Religion not stated
		Population	%increase 2001-2011	Population	%increase 2001-2011	Population	%increase 2001-2011	Population	%increase 2001-2011	Population	%increase 2001-2011	Population	%increase 2001-2011	Population	%increase 2001-2011	
1	Andhra Pradesh	74824149	10.3	8082412	15.68	1129784	-4.41	40244	29.83	36692	14.53	53849	28.68	9547	100.23	404100
2	Arunachal Pradesh	401876	5.77	27045	30.81	418732	103.71	3287	76.25	162815	13.83	771	256.94	362553	7.46	6648
3	Assam	19180759	10.89	10679345	29.59	1165867	18.17	20672	-8.2	54993	7.77	25949	8.31	27118	17.91	50873
4	Bihar	86078686	24.61	17557809	27.95	129247	143.23	23779	14.43	25453	35.26	18914	17.59	13437	-74.6	252127
5	Chhattisgarh	23819789	20.73	514998	25.73	490542	22.32	70036	0.6	70467	7.97	61510	9.64	494594	419.6	23262
6	Goa	963877	8.72	121564	31.83	366130	1.82	1473	51.86	1095	68.72	1109	35.24	258	-26.91	3039
7	Gujarat	53533988	18.59	5846761	27.3	316178	11.29	58246	27.77	30483	70.97	579654	10.35	16480	-42.57	57902
8	Haryana	22171128	18.84	1781342	45.66	50353	85.22	1243752	6.24	7514	5.24	52613	-7.97	2548	103.03	42212
9	Himachal Pradesh	6532765	12.63	149881	25.41	12646	64.51	79896	10.42	78659	3.69	1805	28.2	856	101.41	8094
10	Jammu & Kashmir	3566674	18.68	8567485	26.12	35631	75.53	234848	13.37	112584	-1.06	2490	-1.11	1508	1454.64	20082
11	Jharkhand	22376051	21.11	4793994	28.48	1418608	29.74	71422	-14.32	8956	50.77	14974	-8.14	4235786	20.52	68343
12	Karnataka	51317472	15.79	7893065	22.12	1142647	13.23	28773	87.74	95710	-75.66	440280	6.69	11263	-90.25	166087
13	Kerala	18282492	2.23	8873472	12.84	6141269	1.38	3814	38.09	4752	134.44	4489	-0.86	7618	237.68	88155
14	Madhya Pradesh	66007121	20	4774695	24.29	213282	25.18	151412	0.42	216052	3.22	567028	3.96	599594	46.5	97625
15	Maharashtra	89703057	15.21	12971152	26.3	1080073	2.06	223247	3.67	6531200	11.86	1400349	7.57	178965	-24.44	286290
16	Manipur	1181876	18.56	239836	25.61	1179043	59.85	1527	-7.62	7084	267.81	1692	15.81	233767	-0.64	10969
17	Meghalaya	342078	11.13	130399	31.49	2213027	35.85	3045	-2.09	9864	109.74	627	-18.78	258271	-3.36	9578
18	Mizoram	30136	-4.52	14832	46.87	956331	23.75	286	-12.27	93411	32.51	376	110.06	808	-66.93	1026
19	Nagaland	173054	12.99	48963	39.87	1739651	-2.83	1890	64.06	6759	398.45	2655	26.85	3214	-47.38	2316
20	Odisha	39300341	13.17	911670	19.64	1161708	29.39	21991	25.72	13852	40.44	9420	2.91	478317	32.14	76919
21	Punjab	10678138	18.67	535489	40.16	348230	18.93	16004754	9.68	33237	-19.89	45040	14.68	10886	26.67	87564
22	Rajasthan	60657103	20.95	6215377	29.81	96430	32.71	872930	6.66	12185	17.9	622023	-4.38	4676	-10.98	67713
23	Sikkim	352662	7.01	9867	28.26	60522	67.58	1868	58.84	167216	9.98	314	71.58	16300	26.1	1828
24	Tamil Nadu	63188168	14.92	4229479	21.86	4418331	16.73	14601	52.97	11186	107.42	89265	7.09	7414	2.23	188586
25	Tripura	3063903	11.85	316042	24.21	159882	56	1070	-9.48	125385	26.75	860	80.29	1514	18.56	5261
26	Uttar Pradesh	159312654	18.91	38483967	25.19	356448	67.68	643500	-5.1	206285	-31.7	213267	2.97	13598	46.51	582622
27	Uttarakhand	8368636	16.03	1406825	38.99	37781	39.33	236340	11.47	14926	20.04	9183	-0.71	993	28.96	11608
28	West Bengal	64385546	10.81	24654825	21.81	658618	27.85	63523	-4.32	282898	16.24	60141	8.91	942297	5.19	228267
29	Delhi	13712100	20.73	2158684	32.96	146093	12.1	570581	2.7	18449	-22.17	166231	7.16	2197	1.06	13606
30	Telangana
Union Territory																
1	Andaman & Nicobar	264296	7.18	32413	10.76	80984	4.93	1286	-18.97	338	-19.71	31	34.78	564	136.97	669
2	Chandigarh	852574	20.42	51447	44.73	8720	14.33	138329	-4.72	1160	-12.91	1960	-24.38	246	-4.28	1014
3	Dadra & Nagar Haveli	322857	56.57	12922	98.07	5113	-15.6	217	76.42	634	38.73	1186	37.27	293	225.56	487
4	Daman & Diu	220150	55.14	19277	56.97	2820	-16.12	172	18.62	217	72.22	287	7.09	79	-23.3	245
5	Lakshadweep	1788	-19.5	62268	7.54	317	-37.72	8	33.33	10	900	11	..	7	..	64
6	Puducherry	1089409	28.86	75556	27.29	78550	16.05	297	175	451	517.81	1400	47.06	168	6.33	2122
INDIA		966257353	16.76	172245158	24.65	27819588	15.53	20833116	8.42	8442972	6.13	4451753	5.37	7937734	19.55	2867303

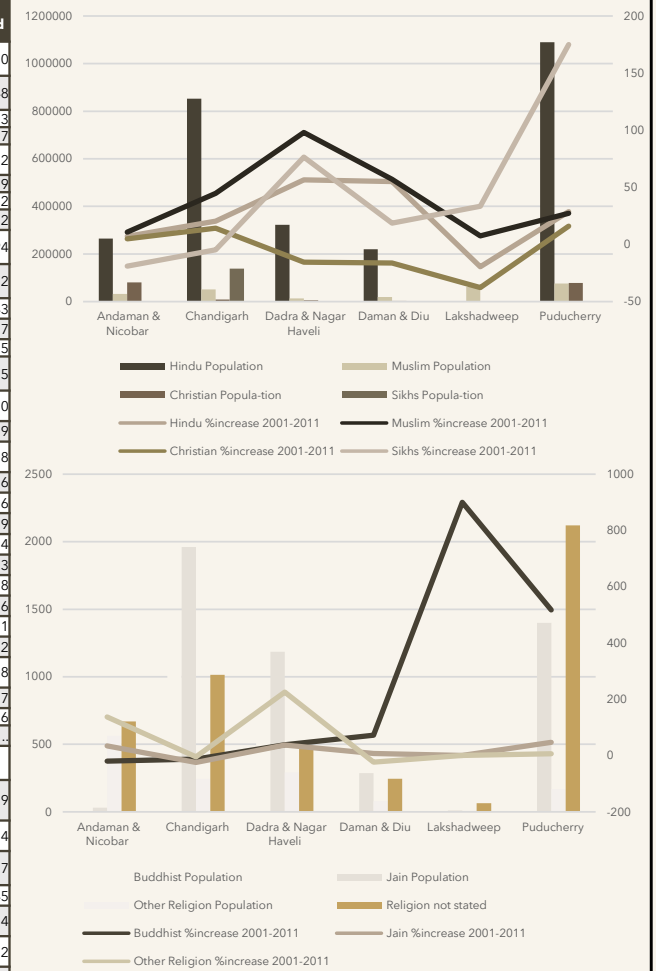

STATE-WISE POPULATION BY RELIGION (CENSUS 2011)

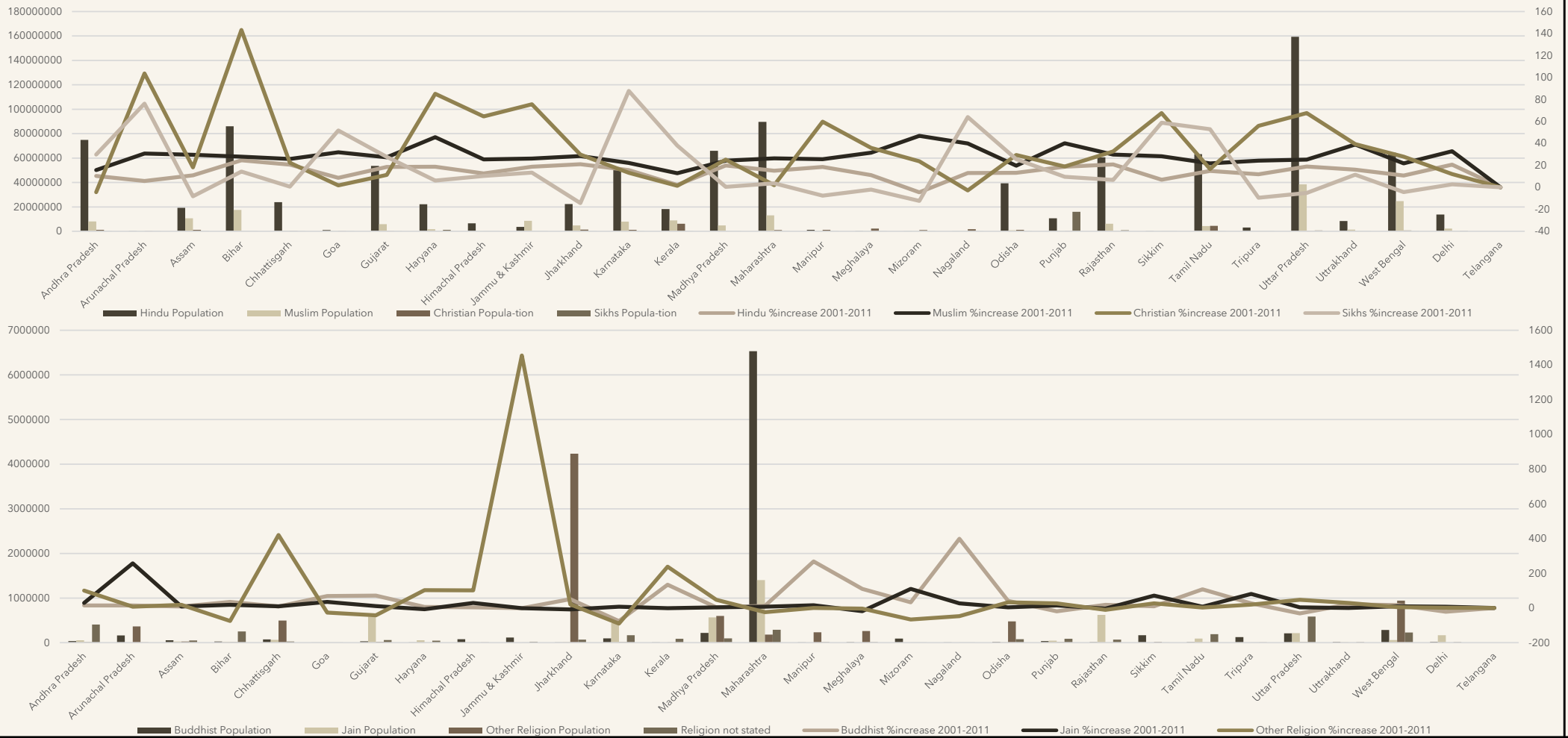

RANKS OF STATES AND UNION TERRITORIES BY POPULATION AND AREA (CENSUS 2011)

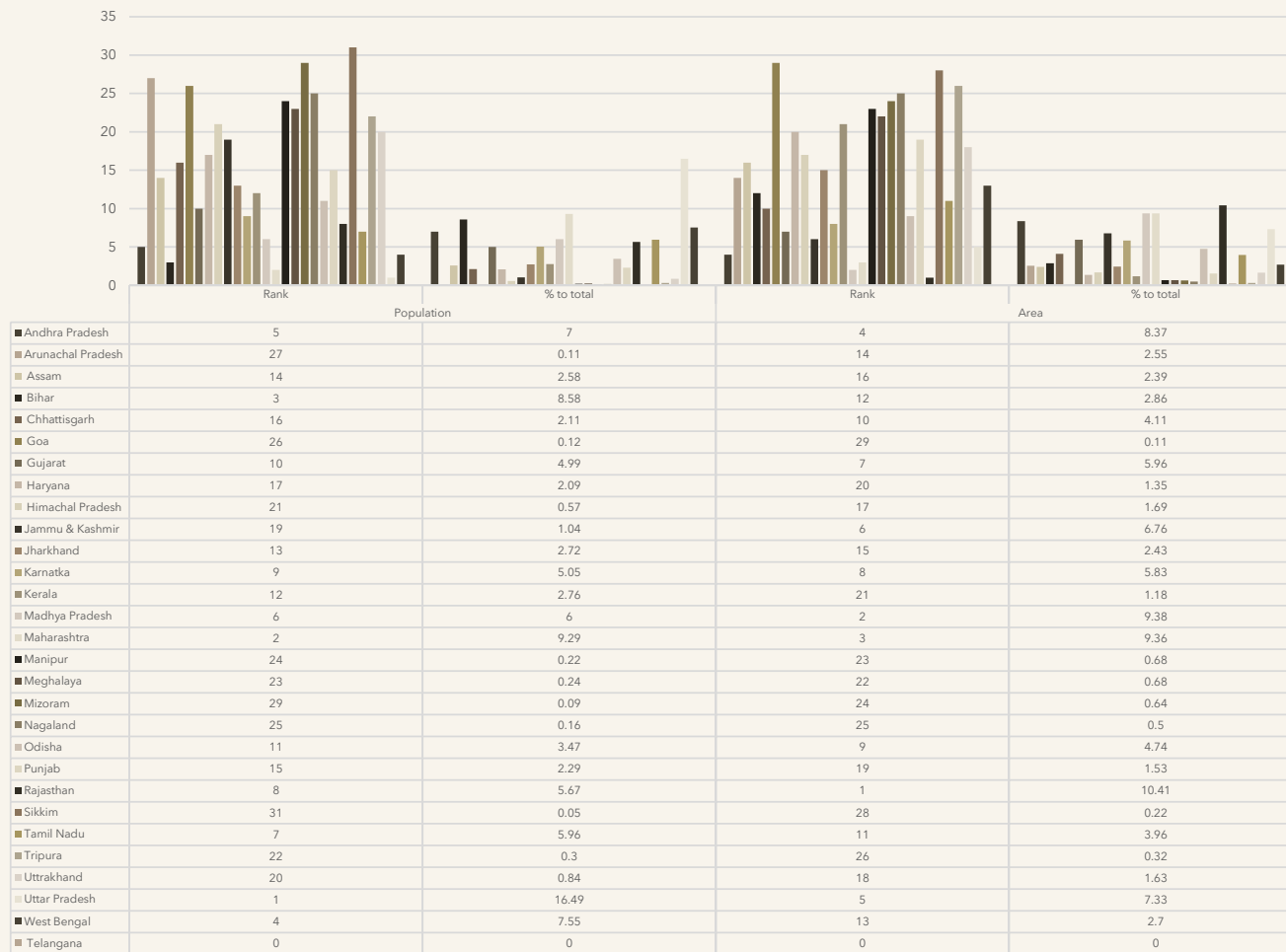
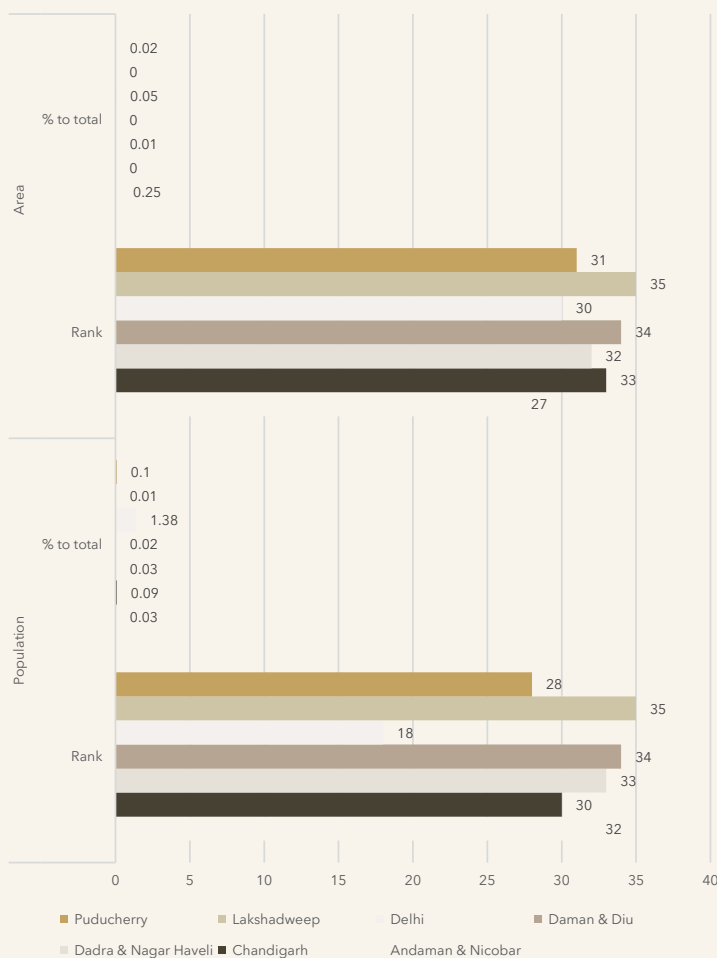

DECENNIAL GROWTH OF POPULATION BY CENSUS-1901-11 TO 2001-2011

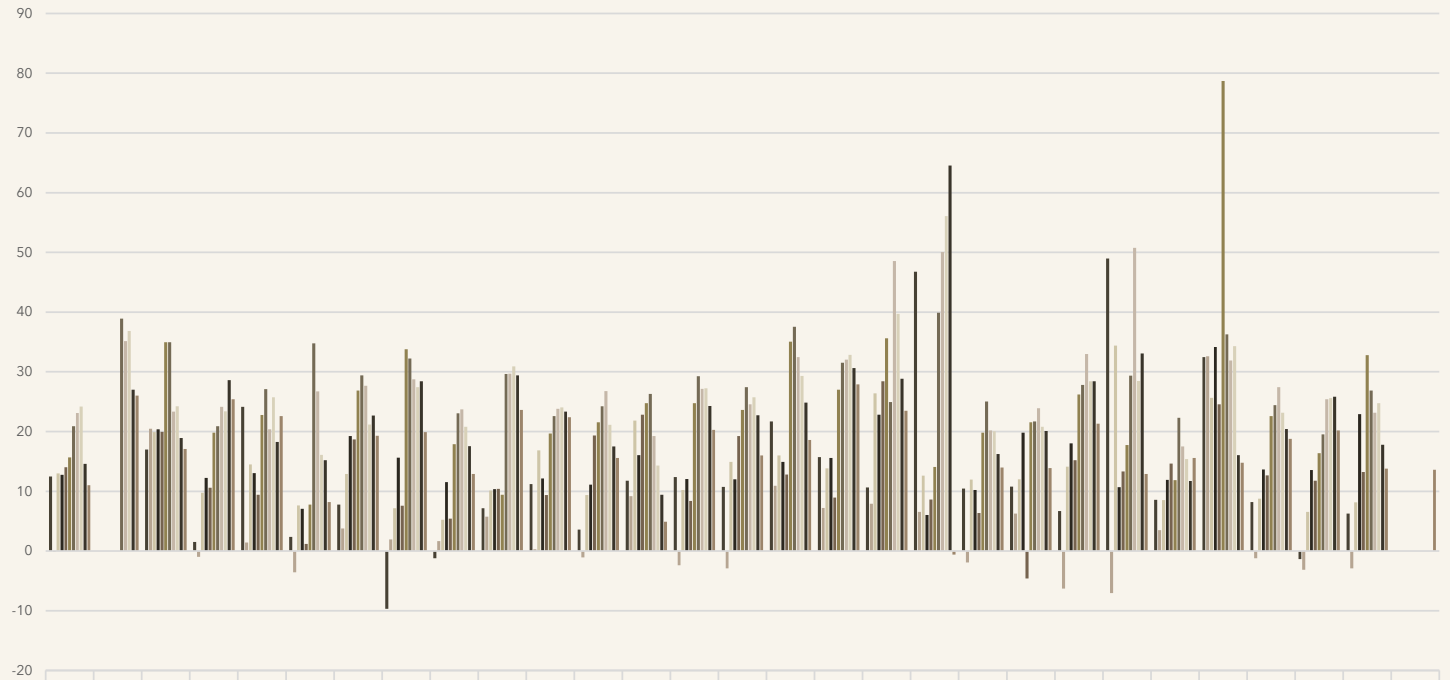
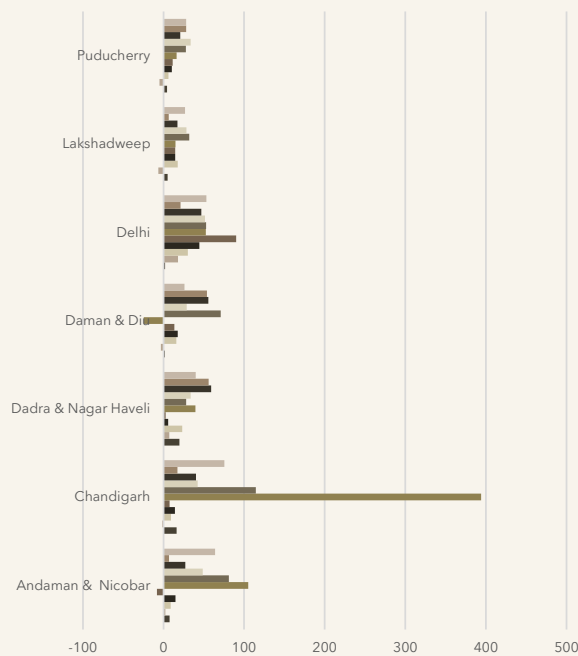

	Andaman & Nicobar	Chandigarh	Dadra & Nagar Haveli	Daman & Diu	Delhi	Lakshadweep	Puducherry
1971-81	63.93	75.55	39.78	26.07	53	26.53	28.15
2001-11	6.9	17.2	55.9	53.8	21.2	6.3	28.1
1991-01	26.9	40.28	59.22	55.73	47.02	17.3	20.62
1981-91	48.7	42.16	33.57	28.62	51.45	28.47	33.64
1961-71	81.17	114.59	27.96	70.85	52.93	31.95	27.81
1951-61	105.19	394.14	39.56	-24.56	52.44	14.61	16.34
1941-51	-8.28	7.47	2.7	13.55	90	14.6	11.31
1931-41	14.61	14.11	5.7	17.52	44.27	14.43	10.2
1921-31	8.78	9.1	23.23	15.98	30.26	17.62	5.93
1911-21	2.37	-1.65	6.99	-3.26	18.03	-6.31	-5.06
1901-11	7.34	16.07	19.52	1.45	1.98	4.85	4.39

	Andhra Pradesh	Arunachal Pradesh	Assam	Bihar	Chhattisgarh	Goa	Gujarat	Haryana	Himachal Pradesh	Jammu & Kashmir	Jharkhand	Karnataka	Kerala	Madhya Pradesh	Maharashtra	Manipur	Meghalaya	Mizoram	Nagaland	Odisha	Punjab	Rajasthan	Sikkim	Tamil Nadu	Tripura	Uttarakhand	Uttar Pradesh	West Bengal	Telangana
1901-11	12.49	0	16.99	1.52	24.15	2.36	7.79	-9.7	-1.22	7.16	11.19	3.6	11.75	12.38	10.74	21.71	15.71	10.64	46.76	10.44	10.78	6.7	48.98	8.57	32.48	8.2	-1.36	6.25	0
1911-21	-0.13	0	20.48	-0.97	1.41	-3.55	3.79	1.95	1.65	5.75	0.31	-1.09	9.16	-2.4	-2.91	10.92	7.21	7.9	6.55	-1.94	6.26	-6.29	-7.05	3.47	32.59	-1.23	-3.16	-2.91	0
1921-31	12.99	0	19.91	9.74	14.51	7.62	12.92	7.14	5.23	10.14	16.86	9.38	21.85	10.21	14.91	16.01	13.83	26.42	12.62	11.94	12.02	14.14	34.37	8.52	25.63	8.74	6.56	8.14	0
1931-41	12.75	0	20.4	12.22	13.04	7.05	19.25	15.63	11.54	10.36	12.13	11.09	16.04	12.06	11.99	14.92	15.59	22.81	6.04	10.22	19.82	18.01	10.67	11.91	34.14	13.63	13.57	22.93	0
1941-51	14.02	0	19.93	10.58	9.42	1.21	18.69	7.6	5.42	10.42	9.35	19.36	22.82	8.38	19.27	12.8	8.97	28.42	8.6	6.38	-4.58	15.2	13.34	14.66	24.56	12.67	11.78	13.22	0
1951-61	15.65	0	34.98	19.79	22.77	7.77	26.88	33.79	17.87	9.44	19.69	21.57	24.76	24.73	23.6	35.04	27.03	35.61	14.07	19.82	21.56	26.2	17.76	11.85	78.71	22.57	16.38	32.8	0
1961-71	20.9	38.91	34.95	20.91	27.12	34.77	29.39	32.22	23.04	29.65	22.58	24.22	26.29	29.28	27.45	37.53	31.5	24.93	39.88	25.05	21.7	27.83	29.38	22.3	36.28	24.42	19.54	26.87	0
1971-81	23.1	35.15	23.36	24.16	20.39	26.74	27.67	28.75	23.71	29.69	23.79	26.75	19.24	27.16	24.54	32.46	32.04	48.55	50.05	20.17	23.89	32.97	50.77	17.5	31.92	27.45	25.39	23.17	0
1981-91	24.2	36.83	24.24	23.38	25.73	16.08	21.19	27.41	20.79	30.89	24.03	21.12	14.32	27.24	25.73	29.29	32.86	39.7	56.08	20.06	20.81	28.44	28.47	15.39	34.3	23.13	25.61	24.73	0
1991-01	14.59	27	18.92	28.62	18.27	15.21	22.66	28.43	17.54	29.43	23.36	17.51	9.43	24.26	22.73	24.86	30.65	28.82	64.53	16.25	20.1	28.41	33.06	11.72	16.03	20.41	25.85	17.77	0
2001-11	11	26	17.1	25.4	22.6	8.2	19.3	19.9	12.9	23.6	22.4	15.6	4.9	20.3	16	18.6	27.9	23.5	-0.6	14	13.9	21.3	12.9	15.6	14.8	18.8	20.2	13.8	13.6

WORKFORCE PARTICIPATION RATE ACCORDING TO SEX AND BY SECTOR FOR STATES, UNION TERRITORIES AND INDIA DURING 2011.

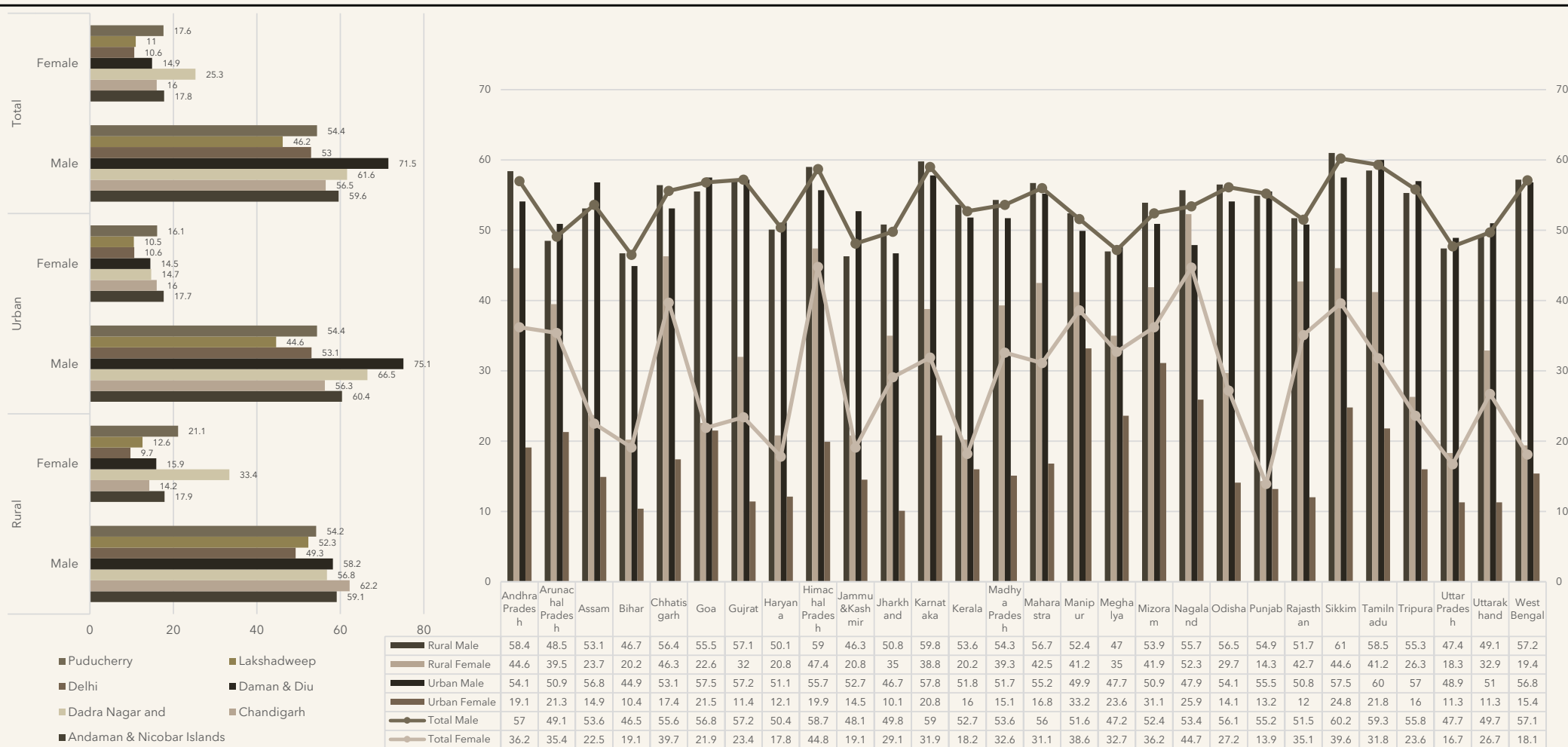

Economic & Statistics Department
Government of Himachal Pradesh
Block No.-38, SDA Complex, Kasumpti, Shimla
Pin code-171009
Ph. & Fax +91-177-2626302
Email: ecostate-hp@nic.in
www.himachalservices.nic.in/economics

